

CONTENT

Sl.No.	Items	Page No.
1	FP Services and MTP Services available in the State	1
2	FP Services and MTP Services available in the Public Health facilities at Free of Cost	2
3	Demographic Indicators	3
4	District Wise Family Welfare Performing Centres	4
5	Population and Socio Economic Indicators (Census -2011)	5
6	District Profile (Unmet need) - NFHS-5 (2019-21) Survey	6
7	District-wise % of Higher Order Births -2021	7
8	Trends in % of TFR & HOB in Tamil Nadu	8
9	State F.W Performance & Indicators	9
10	Department wise Sterilisation, PPIUCD, Antara & Chhaya and MTP Performance	10
11	F.W Performance During and Upto the Month	11
12	Department wise Sterilisation Performance	12
13	Department wise PPIUCD Performance	13
14	Department wise ANTARA Performance	14
15	Department wise CHHAYA Performance	15
16	Male Sterilisation Performance	16
17	Female Sterilisation Performance	17
18	Total Sterilisation Performance	18
19	Sterilisation Performance compared with Previous Year	19
20	Method wise Male and Female Sterilisation Performance	20
21	PPIUCD Performance	21
22	Interval IUCD Performance	22
23	Total IUCD Performance	23
24	IUCD Performance compared with Previous Year	24
25	CC Performance	25
26	Oral Pills Performance	26
27	Chhaya & E-Pills Performance	27
28	Antara Performance	28
29	Sterilisation, PPIUCD Performance in MCHs	29
30	Technique-wise MTP Performance compared with Previous Year	30
31	Post Abortion Contraceptive	31
32	MTP Performance by duration of pregnancy	32
33	Coverage of Deliveries in MCH, GH & GPHC with Primi Child	33
34	Coverage of Deliveries in MCH, GH & GPHC with 2 & above Children	34
35	Total Coverage of Deliveries in MCH, GH & GPHC	35
36	Coverage of Deliveries in GPHC with 0 and 1 Child	36
37	Coverage of Deliveries in GH with 0 and 1 Child	37
38	Coverage of Deliveries in MCH with 0 and 1 Child	38
39	Coverage of Deliveries in GPHC with 2 Children	39
40	Coverage of Deliveries in GH with 2 Children	40
41	Coverage of Deliveries in MCH with 2 Children	41
42	Coverage of Deliveries in GPHC - 3 and above Children	42
43	Coverage of Deliveries in GH - 3 and above Children	43
44	Coverage of Deliveries in MCH - 3 and above Children	44
45	Coverage of Unprotected Priority based Eligible Couples	45
46	Parity-wise Report on Sterilisation Acceptors	46
47	HUD-wise Sterilisation done at GPHC OTs	47
48	Non-Functioning of Operation Theatres in Govt. Primary Health Centres	48
49	Death,Failure and Complication Occurred due to Sterilisation	49
50	District Wise Total Deliveries - Type wise in MCH, GH and ESI Hospitals	50
51	District-wise FW Contraceptive Stock Position	51
52	Statistical Vital Rates Formula	52

**ABBREVIATIONS
USED IN THIS BULLETIN**

CBR	:	Crude Birth Rate
CC	:	Conventional Contraceptive
CDR	:	Crude Death Rate
CPR	:	Contraceptive Prevalence Rate
Dec.	:	Decrease
DME	:	Directorate of Medical Education
DMS	:	Directorate of Medical and Rural Health Services
DPH&PM	:	Directorate of Public Health and Preventive Medicine
E - Pills	:	Emergency Contraceptive Pills
ELD	:	Expected Level of Demand
ESI	:	Employees State Insurance
HOB	:	Higher Order Births
HSC	:	Health Sub-Centre
IMR	:	Infant Mortality Rate
Inc.	:	Increase
IUCD	:	Intra Utrine Contraceptive Device
MMR	:	Maternal Mortality Ratio
MTP	:	Medical Termination of Pregnancy
OCP	:	Oral Contraceptive Pill
PELD	:	Proportionate Expected Level of Demand
PHC	:	Primary Health Centre
PNH	:	Private Nursing Home
PPC	:	Post Partum Centre
RFWC	:	Rural Family Welfare Centre
SBR	:	Still Birth Rate
Stern.	:	Sterilisation
UFWC	:	Urban Family Welfare Centre
UHP	:	Urban Health Post
w.r.t.	:	with reference to

FAMILY PLANNING AND MTP SERVICES AVAILABLE IN THE STATE

Home delivery of Contraceptives	<p>Condoms (Male)</p> <p>Oral Contraceptive Pills (mala-N)</p> <p>Emergency Contraceptive Pills (not to be used routinely)</p> <p>Chhaya - Centchroman (weekly pills)</p> <p>Pregnancy Test Kit</p>
Delaying the first child	<p>Condoms (Male)</p> <p>Oral Contraceptive Pills / Chhaya (Female)</p> <p>Intra Uterine Contraceptive Device (IUCD)</p> <p>Antara - Injectable MPA (Medroxy Progesterone Acetate)</p> <p>Emergency Contraceptive Pills (not to be used routinely)</p>
Healthy Spacing between two deliveries	<p>Condoms (Male)</p> <p>Post Partum Intra Uterine Contraceptive Device (PPIUCD)</p> <p>Oral Contraceptive Pills (mala-N)</p> <p>Antara - Injectable MPA (Medroxy Progesterone Acetate)</p> <p>Chhaya - Centchroman (weekly pills)</p>
Limiting methods	<p>Female Sterilization - Mini-lap, Laparoscopic, Pupal Sterilization,</p> <p>Male Sterilization - Conventional Vasectomy, No scalpal Vasectomy.</p>
Medical Termination of Pregnancy	<p>Medical Method of Abortion (upto 9 weeks)</p> <p>Manual Vacuum Aspiration Method</p> <p>Medical Method - Ethacridine lactate extra amniotic instillation</p> <p>Surgical Method - Dilatation & Evacuation (D&E)</p>

FAMILY PLANNING AND MTP SERVICES AVAILABLE IN THE PUBLIC HEALTH FACILITIES AT FREE OF COST

Health Sub Centre	Primary Health Centre / Health Post	Community Health Centre	Government Hospital	Government Medical College Hospital
Counseling	All the services available at Health Sub Centre +	All the services available at Primary Health Centre +	All the services available at CHC/FRU on daily basis	All the services available at CHC/FRU on daily basis
IUCD Insertion				
Oral Pill distribution				
Condom distribution				
Chhaya distribution				
ECP distribution				
Pregnancy Test Kit				
Follow up of acceptors				
Injectable Contraceptive				
	Minilap Sterilization including Post Partum Sterilization (fixed day basis)			
	NSV (fixed day basis)			
	PPIUCD			
	Referral linkage [including Safe Abortion Services]			
		MTP services		
		Lap. Sterilization (fixed day basis)		
		Management of complication		

Home Delivery of Contraceptives through ASHA and AWW

Condom distribution

Oral Pill distribution

Emergency Contraceptive Pill distribution

Chhaya distribution

Pregnancy Test Kit

DEMOGRAPHIC INDICATORS

SL. NO.	INDICATORS	INDIA	TAMIL NADU
1	Population (Crores) - 2011 Census	121	7.2
2	% of Population less than 15 years	32	24.1
3	% of Population more than 65 years	5	5.7
4	% of Urban Population	31	48
5	Population Density per Sq. Km.	382	555
6	Life Expectancy at Birth - 2011-15	Male	67.3
		Female	69.6
7	Crude Birth Rate - 2020 (SRS)	19.5	13.8
8	Crude Death Rate - 2020 (SRS)	6.0	6.1
9	Natural Growth Rate - 2020 (SRS)	13.5	7.7
10	Total Fertility Rate - 2020 (SRS)	2.0	1.4
11	Infant Mortality Rate - 2020 (SRS)	28.0	13.0
12	Maternal Mortality Ratio - 2018-20 (SRS)	97.0	54.0
13	Modern Contraceptive Prevalence Rate - 2019-21 (NFHS-5)	56.5%	65.5%

Source :

Sample Registration System Registrar General, Government of India

Projected Level of Expectation of Life at Birth for India and States: 2001 - 2026 - M/O Health and Family Welfare

National Family Health Survey - 5 (NFHS-5)

DISTRICT - WISE FAMILY WELFARE PERFORMING CENTRES

S. No	Name of the HUD	MCH	HQRS	SDH				GPHC				HSC	Total Institutions	ESI Hospitals	ESI Dispensaries	APPD. N.H	UN APPD. N.H	No. of ASHA Approved
				NTK	TK	W&CH	Total SDH	Rural		Urban	Total Urban & Rural GPHC							
								Block GPHC	Additional GPHC	Urban GPHC								
1	ARIYALUR	1	1	0	2	0	2	6	31	2	39	117	160	0	1	12	9	0
2	CHENNAI	4	0	1	2	0	3	0	0	159	159	0	166	2	21	329	113	0
3	COIMBATORE	2	1	4	8	0	12	12	41	36	89	328	432	1	31	216	85	55
4	CUDDALORE	1	1	1	8	0	9	13	51	7	71	319	401	0	7	68	17	20
5	DHARMAPURI	1	1	0	3	0	3	8	42	1	51	218	274	0	2	28	10	116
6	DINDIGUL	1	1	5	6	0	11	14	52	7	73	311	397	0	11	59	12	157
7	ERODE	1	1	2	5	0	7	14	49	13	76	311	396	0	7	179	6	75
8	KANCHEEPURAM	0	1	0	3	0	3	5	18	5	28	143	175	0	5	21	0	0
9	CHENGALPATTU	1	1	2	5	0	7	8	29	12	49	221	279	0	6	74	4	36
10	KANYAKUMARI	1	1	3	5	0	8	9	30	8	47	267	324	0	8	128	15	36
11	KARUR	1	1	2	4	0	6	8	24	5	37	168	213	0	4	37	8	0
12	KRISHNAGIRI	1	1	1	4	0	5	10	46	5	61	239	307	1	7	42	35	170
13	MADURAI	1	1	1	5	0	6	13	41	34	88	314	410	1	10	178	129	0
14	MAYILADUTHURAI	0	1	1	3	0	4	5	24	2	31	147	183	0	1	15	5	2
15	NAGAPATTINAM	1	1	2	3	0	5	6	18	3	27	111	145	0	1	8	1	14
16	NAMAKKAL	1	1	3	4	0	7	15	40	8	63	240	312	0	6	81	1	42
17	PERAMBALUR	0	1	0	3	0	3	4	24	1	29	90	123	0	1	13	1	42
18	PUDUKKOTTAI	1	1	2	10	0	12	13	60	3	76	242	332	0	3	30	8	96
19	RAMANATHAPURAM	1	1	2	6	0	8	11	43	5	59	244	313	0	2	34	3	141
20	SALEM	1	1	2	9	0	11	20	67	20	107	398	518	1	12	156	5	105
21	SIVAGANGAI	1	1	4	6	6	16	12	36	4	52	275	345	0	4	56	6	16
22	THANJAVUR	1	1	6	7	0	13	14	55	8	77	309	401	0	4	86	7	18
23	THE NILGIRIS	1	1	0	4	0	4	4	29	4	37	194	237	0	1	13	5	408
24	THENI	1	1	2	3	0	5	8	27	6	41	162	210	0	2	40	8	7
25	THOOTHUKUDI	1	1	2	6	0	8	12	38	10	60	253	323	0	7	56	20	66
26	TIRUCHIRAPPALLI	1	1	1	5	0	6	14	50	20	84	307	399	1	8	142	85	102
27	TIRUNELVELI	1	1	1	7	0	8	9	33	10	52	202	264	1	9	68	9	91
28	TENKASI	0	1	2	6	0	8	10	36	6	52	177	238	0	2	44	15	22
29	THIRUPPUR	1	1	0	3	0	3	13	33	21	67	242	314	0	15	70	23	13
30	THIRUVALLUR	1	1	2	6	0	8	14	43	11	68	303	381	0	11	29	5	0
31	TIRUVANNAMALAI	1	1	2	9	0	11	18	75	6	99	410	522	0	3	29	6	218
32	THIRUVARUR	1	1	1	8	1	10	10	36	4	50	195	257	0	1	23	9	6
33	VELLORE	1	1	1	2	0	3	7	26	13	46	169	220	1	4	25	3	58
34	RANIPET	0	1	2	2	0	4	6	26	4	36	163	204	0	4	21	3	32
35	THIRUPATHUR	0	1	5	2	0	7	7	25	5	37	122	167	0	2	20	2	110
36	VILLUPURAM	1	1	1	5	0	6	13	49	3	65	345	418	0	3	24	45	0
37	KALLAKURICHI	1	1	0	3	0	3	9	35	1	45	212	262	0	1	11	40	255
38	VIRUDHUNAGAR	1	1	2	7	0	9	11	40	7	58	245	314	1	14	116	3	0
	Grand Total	36	37	68	189	7	264	385	1422	479	2286	8713	11336	10	241	2581	761	2529

Sources: NHM-TN, DMS & ESI

POPULATION AND SOCIO ECONOMIC INDICATORS - CENSUS 2011

Sl. No	Name of the District	2011 Census Population	Sex Ratio		Literacy Rates	
			General	Child Sex Ratio	Males	Females
1	Ariyalur	754894	1015	897	81.2	61.7
2	Chennai	4646732	989	950	93.7	86.6
3	Coimbatore	3458045	1000	956	89.1	78.9
4	Cuddalore	2605914	987	896	85.9	70.1
5	Dharmapuri	1506843	946	913	76.9	59.8
6	Dindigul	2159775	998	934	84.2	68.3
7	Erode	2251744	993	953	80.4	64.7
8	Kancheepuram	3998252	986	959	89.9	79.0
9	Kanniyakumari	1870374	1019	964	93.6	89.9
10	Karur	1064493	1015	939	84.5	66.9
11	Krishnagiri	1879809	958	926	78.7	63.9
12	Madurai	3038252	990	932	89.7	77.2
13	Nagapattinam	1616450	1025	959	89.8	77.6
14	Namakkal	1726601	986	914	82.6	66.6
15	Perambalur	565223	1003	913	82.9	65.9
16	Pudukkottai	1618345	1015	960	85.6	69.0
17	Ramanathapuram	1353445	983	961	87.8	73.5
18	Salem	3482056	954	916	80.2	65.2
19	Sivagangai	1339101	1003	960	87.9	71.9
20	Thanjavur	2405890	1035	957	89.0	76.5
21	The Nilagiris	735394	1042	985	91.7	79.0
22	Theni	1245899	991	934	85.0	69.5
23	Thiruvallur	3728104	987	946	89.7	78.3
24	Thiruvarur	1264277	1017	958	89.1	76.7
25	Thoothukudi	1750176	1023	963	91.1	81.3
26	Thiruchirapalli	2722290	1013	947	89.7	76.9
27	Thirunelveli	3077233	1023	960	89.2	76.0
28	Tiruppur	2479052	989	952	85.5	71.8
29	Thiruvannamalai	2464875	994	930	83.1	65.3
30	Vellore	3936331	1007	944	86.5	71.9
31	Villuppuram	3458873	987	941	80.5	63.2
32	Virudhunagar	1942288	1007	955	87.7	72.7
TAMILNADU		72147030	996	943	86.8	73.9
INDIA			943	919	82.1	65.5

- Tiruppur bifurcated from Coimbatore, Ariyalur bifurcated from Perambalur, Krishnagiri

DISTRICT PROFILE (UNMET NEED) -NFHS-5 (2019-21)

Sl. No.	DISTRICTS	UNMET NEED (%)			mCPR (%)
		TOTAL	TERMINAL	SPACING	
1	Ariyalur	7.0	3.9	3.1	60.2
2	Chennai	6.9	4.4	2.5	63.6
3	Coimbatore	9.1	7.1	2.0	62.0
4	Cuddalore	9.2	5.6	3.6	63.5
5	Dharmapuri	8.5	5.0	3.5	68.0
6	Dindigul	6.3	3.5	2.8	71.4
7	Erode	4.9	2.9	2.0	67.4
8	Kancheepuram	7.2	3.0	4.2	67.3
9	Kanniyakumari	4.9	1.5	3.4	66.6
10	Karur	7.5	5.2	2.3	63.5
11	Krishnagiri	4.9	3.0	1.9	67.7
12	Madurai	8.7	4.5	4.2	68.4
13	Nagapattinam	8.5	6.2	2.3	61.9
14	Namakkal	6.5	4.2	2.3	62.3
15	Perambalur	11.4	8.3	3.1	58.9
16	Pudukkottai	12.2	6.6	5.6	64.3
17	Ramanathapuram	7.9	4.0	3.9	68.1
18	Salem	5.6	4.2	1.4	64.1
19	Sivagangai	7.0	4.6	2.4	66.1
20	Thanjavur	9.5	6.8	2.7	60.6
21	The Nilgiris	6.0	4.4	1.6	74.7
22	Theni	7.3	3.8	3.5	67.1
23	Thiruvarur	9.6	4.9	4.7	66.7
24	Thoothukudi	8.1	5.1	3.0	63.8
25	Thiruchirappalli	11.1	6.7	4.4	61.5
26	Thirunelveli	7.1	3.4	3.7	64.4
27	Thiruvallur	9.3	5.9	3.4	66
28	Thiruvannamalai	5.1	1.8	3.3	68.7
29	Tiruppur	4.6	3.3	1.3	66.0
30	Vellore	6.7	3.1	3.6	63.2
31	Villupuram	7.4	5.6	1.8	68.6
32	Virudhunagar	6.4	3.5	2.9	66.3
	Tamil Nadu	7.5	4.5	3.0	65.5
	INDIA	9.4	5.4	4.0	56.5

Source : NFHS-5 (2019-21)

**DISTRICT-WISE HIGHER ORDER BIRTHS FOR THE YEAR 2021
(JAN.2021 TO DEC.2021)**

Sl. No	Name of the District	Total Births	Number of HOBs (3 and above Living Children)	% of HOBs (3 and above Living Children)
1	Dharmapuri	23252	2877	12.4
2	Thirupathur	16520	2020	12.2
3	Thiruvannamalai	32225	3864	12.0
4	Vellore	20384	2394	11.7
5	Kallakurichi	20665	2387	11.6
6	Pudukkottai	21959	2418	11.0
7	Perambalur	8082	870	10.8
8	Krishnagiri	22053	2309	10.5
9	Ariyalur	10638	1046	9.8
10	Ranipet	15147	1466	9.7
11	Villupuram	25083	2318	9.2
12	Thiruchirappalli	33391	3066	9.2
13	Sivagangai	15950	1296	8.1
14	Thirunelveli	19882	1609	8.1
15	Thanjavur	26974	2126	7.9
16	Cuddalore	31078	2421	7.8
17	Thoothukudi	19742	1509	7.6
18	Dindigul	25936	1976	7.6
19	Salem	45651	3402	7.5
20	Karur	13099	963	7.4
21	Ramanathapuram	16669	1209	7.3
22	Myladuthurai	11044	766	6.9
23	The Nilgiris	6688	432	6.5
24	Tenkasi	17462	1125	6.4
25	Madurai	42414	2652	6.3
26	Theni	14909	910	6.1
27	Thiruvarur	15151	912	6.0
28	Nagapattinam	7508	449	6.0
29	Thiruvallur	34651	1873	5.4
30	Virudhunagar	21674	1091	5.0
31	Kancheepuram	16303	758	4.6
32	Namakkal	19114	887	4.6
33	Chengalpet	29638	1150	3.9
34	Chennai	71963	2357	3.3
35	Kanniyakumari	21113	670	3.2
36	Erode	23436	704	3.0
37	Thiruppur	29211	830	2.8
38	Coimbatore	43081	1159	2.7
TAMIL NADU		889740	62271	7.0

* The Districts from 1 to 21 above the State average of 7.0%

TOTAL FERTILITY RATE TREND IN TAMILNADU

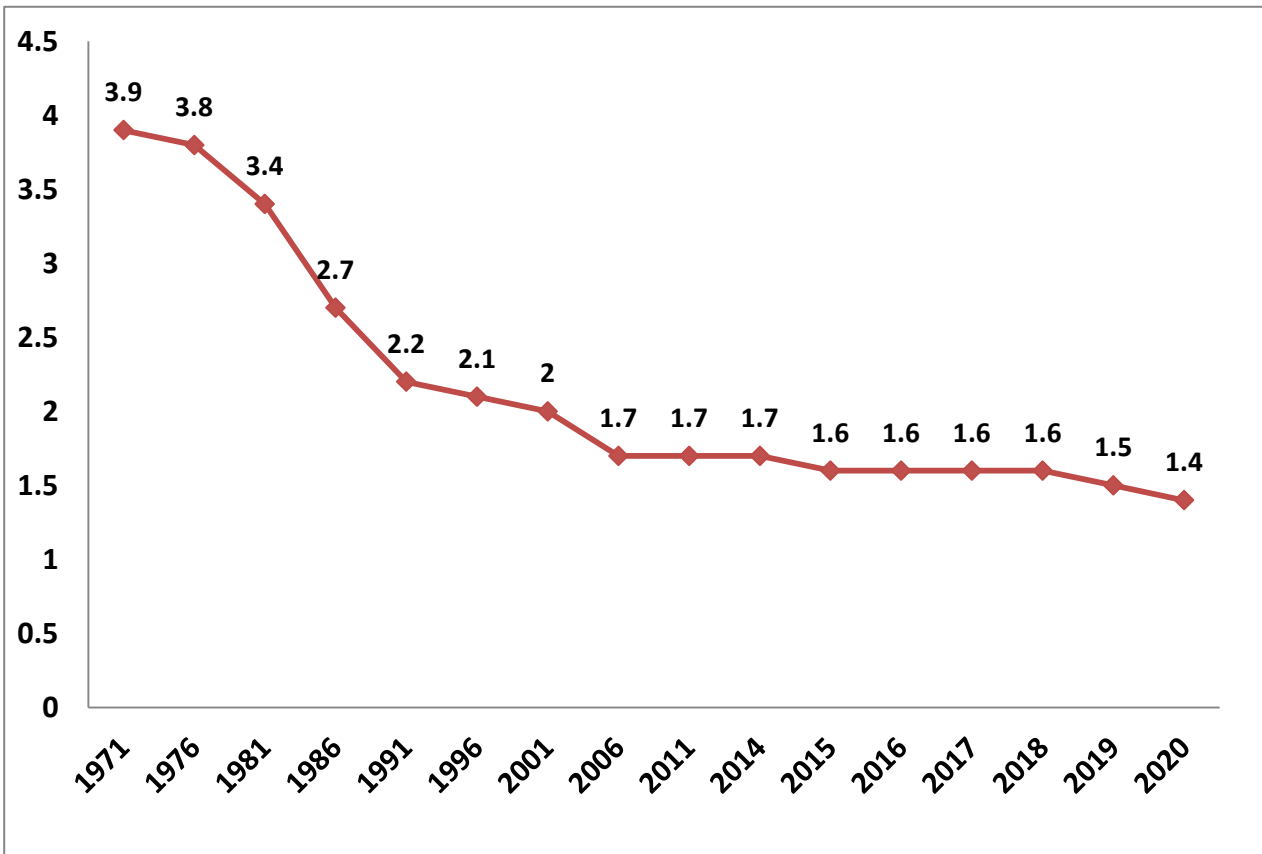

HIGHER ORDER BIRTH TREND IN TAMILNADU

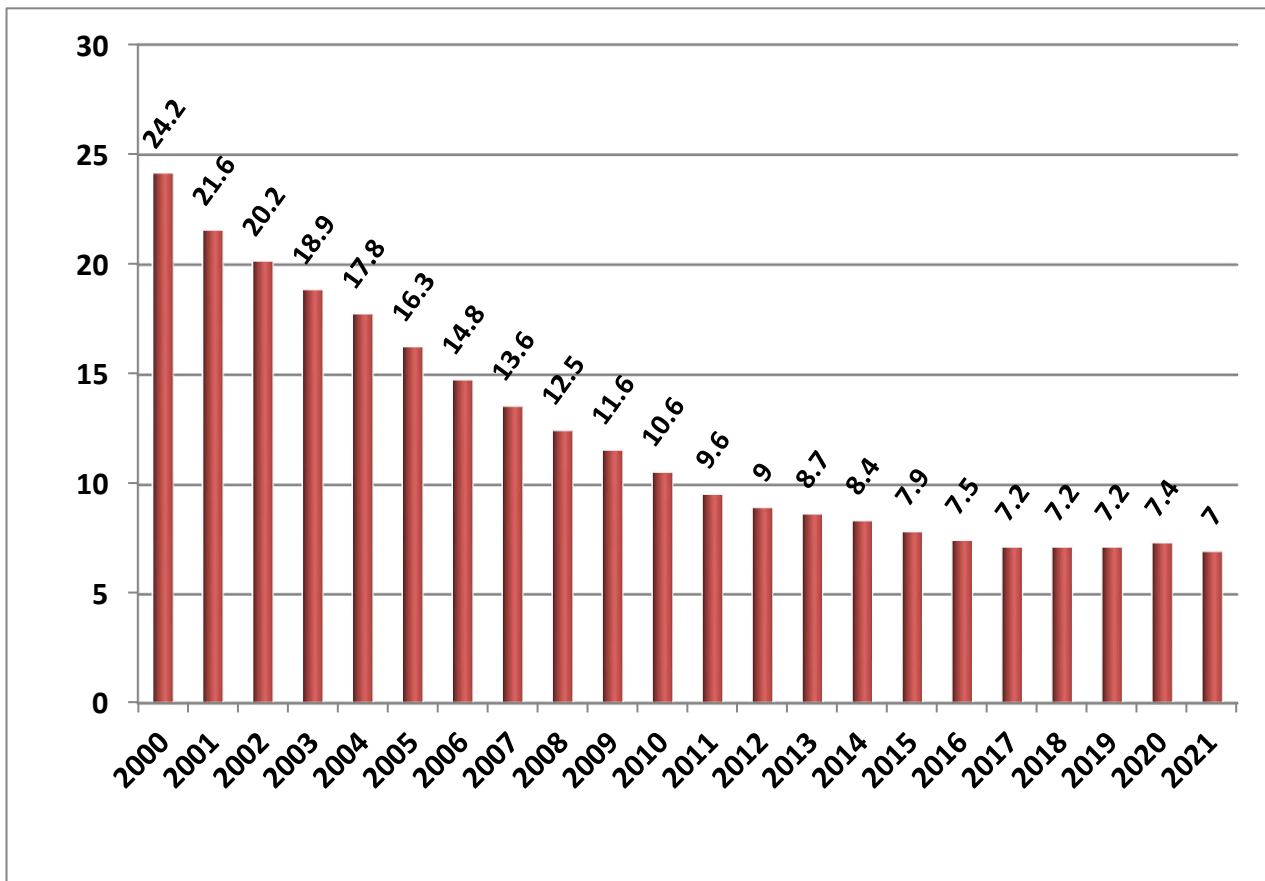

FAMILY WELFARE PROGRAMME 2023-24
(a). PERFORMANCE WITH REFERENCE TO ELD 2023-24
(DURING APRIL 2023)

Sl. No	Programme	ELA (Expected Level of Achievement)	P.ELA	During April 2023	% w.r.t P.ELA
1	Male Sterilisation	7000	583	38	6.5
2	Female Sterilisation	343000	28583	21442	75.0
	Total Sterilisation	350000	29167	21480	73.6
3	Interval IUCD	100000	8333	4005	52.9
4	PAIUCD			402	
5	PPIUCD	370000	30833	26225	85.1
	Total IUCD	470000	39167	30632	78.2
6	C.C Users	300000	300000	64171	21.4
7	O.P. Users	200000	200000	24436	12.2
8	CHHAYA	-	-	8428	-
9	E-Pills	-	-	3908	-
10	ANTARA	-	-	4874	-
11	MTP	-	-	9334	

(b).COMPARATIVE STATEMENT FOR FW PERFORMANCE 2023-24
(DURING APRIL 2023)

Sl. No	Method	2023-24	2022-23	Inc./ Dec.	% of Inc./Dec.
1	Vasectomy	38	47	-9	-19.1
2	Post Partum Sterilisation	14217	14222	-5	0.0
2	TAT / Mini Lap	3234	3057	177	5.8
3	Laparoscopic Sterilisation	3991	3297	694	21.0
	TOTAL STERILISATION	21480	20623	857	4.2
1	INTERVAL IUCD	4005	4662	-657	-14.1
2	PAIUCD	402	332	70	21.1
3	PPIUCD	26225	28349	-2124	-7.5
	TOTAL IUCD	30632	33343	-2711	-8.1
1	CC USERS	64171	67484	-3313	-4.9
2	OP USERS	24436	21882	2554	11.7
3	CHHAYA	8428	12852	-4424	-34.4
4	E.Pills	3908	2986	922	30.9
5	ANTARA	4874	5742	-868	-15.1
6	MTP	9334	8355	979	11.7

**(c). STERILISATION & PPIUCD SHARE BY DIFFERENT INSTITUTIONS 2023-24
(DURING APRIL 2023)**

Sl. No	Department	No. of Sterilisations				No. of PPIUCD			
		2023-24	% of Contribution	2022-23	Inc./ Dec.	2023-24	% of Contribution	2022-23	Inc./ Dec.
1	DHQH & SDH	5281	24.6	5287	-6	8284	31.6	9112	-828
2	MCH	4859	22.6	4684	175	13935	53.1	14883	-948
3	GPHC	3666	17.1	3452	214	3335	12.7	3634	-299
4	ESI	42	0.2	68	-26	16	0.1	17	-1
5	Local Bodies / Urban Primary Health Centre	85	0.4	610	-525	361	1.4	301	60
6	Voluntary Organisations	465	2.2	404	61	0	0.0	29	-29
7	Approved Nursing Homes	6622	30.8	5689	933	289	1.1	361	-72
8	Unapproved Nursing Homes	460	2.1	429	31	5	0.0	12	-7
TOTAL		21480		20623	857	26225		28349	-2124

**(d). ANTARA AND CHHAYA SHARE BY DIFFERENT INSTITUTIONS 2023-24
(DURING APRIL 2023)**

Sl.No.	Name of the Institutions	During April 2023							
		No. of ANTARA (Doses)				No. of CHHAYA			
		2023-24	% of Contribution	2022-23	Inc./ Dec.	2023-24	% of Contribution	2022-23	Inc./ Dec.
1	DHQH & SDH	1047	21.5	1110	-63	2318	27.5	2900	-582
2	MCH	826	16.9	1165	-339	1134	13.5	1434	-300
3	GPHC	2102	43.1	2675	-573	2737	32.5	4102	-1365
4	HSC	303	6.2	253	50	1272	15.1	2943	-1671
5	ESI	22	0.5	11	11	10	0.1	41	-31
6	Urban Primary Health Centre	499	10.2	472	27	895	10.6	1402	-507
7	Voluntary Organisations	6	0.1	20	-14	0	0.0	3	-3
8	Approved Nursing Homes	69	1.4	36	33	62	0.7	27	35
9	Unapproved Nursing Homes								
TOTAL		4874		5742	-868	8428		12852	-4424

Department-wise break-up of MTP Performances 2023-24 (During April 2023)

Sl.No	Health facilities	No. of MTP			
		2023-24	% of Contribution	2022-23	Inc./ Dec.
1	Medical College Hospitals	1468	15.7	1307	161
2	District Head quarters & Government Hospitals	1607	17.2	1547	60
3	CHCs, PHCs & UPHCs	662	7.1	718	-56
4	Voluntary Organisation	93	1.0	76	17
5	Approved Private Hospitals	5504	59.0	4707	797
	Total	9334	100.0	8355	979

FAMILY WELFARE PERFORMANCE 2023-24 (DURING APRIL 2023)

Sl. No	Programme	During April 2023	% of share to Total performance
1	Male Sterilisation		
	Conventional Vasectomy	0	0.0
	No Scalpel Vasectomy	38	0.2
	Male Sterilisation	38	0.2
2	Female Sterilisation		
	Post Partum Sterilisation	14217	66.2
	TAT / Mini Lap	3234	15.1
	Laparoscopic Sterilisation	3991	18.6
	Female Sterilisation	21442	99.8
	Total Sterilisation (1+2)	21480	
3	IUCD		
	Interval IUCD	4005	13.1
	PAIUCD	402	1.3
	PPIUCD	26225	85.6
	Total IUCD	30632	
4	C.C Users	64171	
5	O.P. Users	24436	
6	Chhaya	8428	
7	Antara		
	1st Dose	3025	62.1
	2nd Dose	988	20.3
	3rd Dose	437	9.0
	4th Dose	424	8.7
	Total Antara	4874	
8	E.Pills	3908	
9	MTP		
	Medical Method of Abortion (MMA)	4188	44.9
	Manual Vacuum Aspiration (MVA)	2689	28.8
	Electric Vacuum Aspirations (EVA)	124	1.3
	Other Technique	2333	25.0
	Total MTP	9334	
10	POST ABORTION Contraception		
	MTP with TAT / Mini Lap	1182	12.7
	MTP with Laparoscopic Sterilisation	985	10.6
	Total POST ABORTION Sterilisation	2167	
	MTP with PAIUCD	402	4.3
	MTP with OCP/Weekly Pills(Chhaya)	1230	13.2
	MTP with Condoms	269	2.9
	MTP with Antara	431	4.6
	Plain MTP	4835	51.8
	Total MTP	9334	

DEPARTMENT WISE STERILISATION PERFORMANCE

Sl. No.	Name of the District	STERILISATION PERFORMANCE - DURING APRIL 2023								
		DHQH & SDH	MCH	GPHC	ESI	Urban Primary Health Centre	Voluntary Organisations	Approved Nursing Homes	Unapproved Nursing Homes	Total
1	Ariyalur	67	67	27	0	0	0	62	0	223
2	Chengalpattu	117	209	18	0	0	0	256	6	606
3	Chennai	23	590	488	27	0	2	385	69	1584
4	Coimbatore	145	187	32	0	20	40	491	13	928
5	Cuddalore	327	92	131	0	0	0	143	8	701
6	Dharmapuri	114	156	192	0	0	0	254	64	780
7	Dindigul	116	167	191	0	0	61	119	0	654
8	Erode	160	36	135	0	38	0	510	4	883
9	Kallakurichi	124	125	242	0	0	0	58	6	555
10	Kancheepuram	187		36	0	0	2	112	2	339
11	Kanyakumari	140	95	50	0	0	50	288	22	645
12	Karur	102	79	47	0	0	0	95	12	335
13	Krishnagiri	208	123	166	5	0	0	140	54	696
14	Madurai	162	244	165	0	9	21	124	1	726
15	Myladudurai	141		2	0	0	0	60	0	203
16	Nagapattinam	20	78	24	0	0	0	27	0	149
17	Namakkal	119	52	63	0	0	0	273	5	512
18	Perambalur	106		33	0	0	0	72	3	214
19	Pudukkottai	116	127	22	0	0	0	104	17	386
20	Ramanathapuram	41	114	81	0	0	0	131	4	371
21	Ranipet	148		53	0	0	8	31	5	245
22	Salem	127	227	192	1	0	0	526	26	1099
23	Sivagangai	117	72	77	0	0	0	102	6	374
24	Tenkasi	152		36	0	0	0	224	25	437
25	Thanjavur	179	289	70	0	0	0	279	11	828
26	The Nilgiris	14	55	9	0	0	0	32	1	111
27	Theni	151	112	73	0	0	0	55	5	396
28	Thiruchirapalli	127	165	80	3	6	7	278	7	673
29	Thirunelveli	55	129	57	1	0	0	230	0	472
30	Thirupathur	228		54	0	0	0	62	21	365
31	Thiruvallur	137	187	207	0	12	16	138	6	703
32	Thiruvannamalai	154	280	145	0	0	1	55	0	635
33	Thiruvarur	130	133	1	0	0	0	52	19	335
34	Thoothukudi	177	122	12	0	0	0	219	7	537
35	Tiruppur	105	171	56	0	0	0	264	31	627
36	Vellore	123	188	37	0	0	256	53	0	657
37	Villupuram	267	102	224	0	0	0	41	0	634
38	Virudhunagar	355	86	138	5	0	1	277	0	862
	Total	5281	4859	3666	42	85	465	6622	460	21480

DEPARTMENT WISE PPIUCD PERFORMANCE

Sl. No.	Name of the District	PPIUCD PERFORMANCE - DURING APRIL 2023								
		DHQ & SDH	MCH	GPHC	ESI	Urban Primary Health Centre	Voluntary Organisations	Approved Nursing Homes	Unapproved Nursing Homes	Total
1	Ariyalur	118	148	53	0	0	0	17	0	336
2	Chengalpattu	161	514	43	0	4	0	16	0	738
3	Chennai	9	2031	354	11	0	0	0	0	2405
4	Coimbatore	249	471	24	0	35	0	6	0	785
5	Cuddalore	644	159	56	0	4	0	0	0	863
6	Dharmapuri	197	495	165	0	8	0	0	1	866
7	Dindigul	197	555	212	0	21	0	0	0	985
8	Erode	326	66	71	0	16	0	60	0	539
9	Kallakurichi	155	465	169	0	0	0	1	0	790
10	Kancheepuram	257	0	37	0	1	0	0	0	295
11	Kanyakumari	177	122	28	0	2	0	1	0	330
12	Karur	137	246	61	0	2	0	9	0	455
13	Krishnagiri	214	346	121	2	8	0	0	0	691
14	Madurai	247	779	217	0	29	0	0	0	1272
15	Myladudurai	269	0	8	0	1	0	26	0	304
16	Nagapattinam	27	163	13	0	0	0	9	0	212
17	Namakkal	168	154	44	0	2	0	11	3	382
18	Perambalur	306	0	29	0	0	0	49	0	384
19	Pudukkottai	163	431	94	0	0	0	45	0	733
20	Ramanathapuram	114	202	45	0	0	0	0	0	361
21	Ranipet	95	0	34	0	5	0	0	0	134
22	Salem	390	561	168	0	55	0	8	0	1182
23	Sivagangai	229	312	78	0	3	0	4	0	626
24	Tenkasi	200	0	50	0	1	0	0	0	251
25	Thanjavur	420	727	65	0	8	0	0	0	1220
26	The Nilgiris	22	132	32	0	0	0	0	0	186
27	Theni	123	493	43	0	8	0	0	1	668
28	Thiruchirapalli	327	610	157	0	54	0	0	0	1148
29	Thirunelveli	109	437	73	0	6	0	0	0	625
30	Thirupathur	436	0	82	0	6	0	0	0	524
31	Thiruvallur	114	418	164	0	7	0	8	0	711
32	Thiruvannamalai	149	719	182	0	6	0	0	0	1056
33	Thiruvarur	214	214	16	0	1	0	0	0	445
34	Thoothukudi	331	334	34	0	15	0	0	0	714
35	Tiruppur	162	391	51	0	6	0	18	0	628
36	Vellore	196	646	52	0	29	0	0	0	923
37	Villupuram	131	355	131	0	13	0	1	0	631
38	Virudhunagar	501	239	79	3	5	0	0	0	827
	Total	8284	13935	3335	16	361	0	289	5	26225

DEPARTMENT WISE ANTARA PERFORMANCE

Sl. No.	Name of the District	ANTARA PERFORMANCE - DURING APRIL 2023									
		DHQH & SDH	MCH	GPHC	HSC	ESI	Urban Primary Health Centre	Voluntary Organisations	Approved Nursing Homes	Unapproved Nursing	Total
1	Ariyalur	8	16	40	0	0	2	0	0	0	66
2	Chengalpattu	8	0	22	0	0	4	0	0	0	34
3	Chennai	0	206	169	0	0	0	0	0	0	375
4	Coimbatore	71	17	41	3	0	47	0	6	0	185
5	Cuddalore	42	17	60	0	0	0	0	0	0	119
6	Dharmapuri	20	13	122	0	0	2	0	0	0	157
7	Dindigul	45	43	137	0	0	18	4	0	0	247
8	Erode	47	10	59	84	0	3	0	34	0	237
9	Kallakurichi	24	2	54	68	0	4	0	0	0	152
10	Kancheepuram	16	0	20	0	0	5	0	0	0	41
11	Kanyakumari	8	7	19	0	0	4	0	0	0	38
12	Karur	9	23	21	0	0	0	0	0	0	53
13	Krishnagiri	53	26	44	0	0	8	0	0	0	131
14	Madurai	18	21	74	0	11	68	0	0	0	192
15	Myladudurai	29	0	10	0	0	0	0	0	0	39
16	Nagapattinam	39	14	58	24	0	2	0	9	0	146
17	Namakkal	29	16	41	10	0	8	0	20	0	124
18	Perambalur	41	0	27	0	0	2	0	0	0	70
19	Pudukkottai	31	21	14	0	0	0	0	0	0	66
20	Ramanathapuram	31	5	49	0	0	2	0	0	0	87
21	Ranipet	12	0	24	0	0	1	0	0	0	37
22	Salem	45	4	126	1	0	75	0	0	0	251
23	Sivagangai	31	18	56	0	0	9	0	0	0	114
24	Tenkasi	11	0	21	0	0	5	0	0	0	37
25	Thanjavur	61	57	70	14	0	18	0	0	0	220
26	The Nilgiris	24	11	33	0	0	6	2	0	0	76
27	Theni	20	25	31	0	0	12	0	0	0	88
28	Thiruchirapalli	25	89	55	0	1	24	0	0	0	194
29	Thirunelveli	8	9	25	0	9	22	0	0	0	73
30	Thirupathur	20	0	54	0	0	17	0	0	0	91
31	Thiruvallur	23	40	69	0	0	8	0	0	0	140
32	Thiruvannamalai	47	11	142	0	0	11	0	0	0	211
33	Thiruvarur	27	14	21	4	0	3	0	0	0	69
34	Thoothukudi	10	12	26	0	0	12	0	0	0	60
35	Tiruppur	16	26	51	0	0	45	0	0	0	138
36	Vellore	17	8	59	0	0	30	0	0	0	114
37	Villupuram	44	13	60	95	0	6	0	0	0	218
38	Virudhunagar	37	32	98	0	1	16	0	0	0	184
	Total	1047	826	2102	303	22	499	6	69	0	4874

DEPARTMENT WISE CHHAYA PERFORMANCE

Sl. No.	Name of the District	CHHAYA PERFORMANCE - DURING APRIL 2023									
		DHQH & SDH	MCH	GPHC	HSC	ESI	Urban Primary Health Centre	Voluntary Organisations	Approved Nursing Homes	Unapproved Nursing Homes	Total
1	Ariyalur	8	10	12	0	0	3	0	0	0	33
2	Chengalpattu	48	11	6	0	0	22	0	0	0	87
3	Chennai	0	258	352	0	0	0	0	0	0	610
4	Coimbatore	97	39	29	66	0	84	0	0	0	315
5	Cuddalore	209	36	211	0	0	20	0	0	0	476
6	Dharmapuri	44	30	52	0	0	0	0	0	0	126
7	Dindigul	56	30	130	0	0	19	0	0	0	235
8	Erode	151	29	63	471	0	11	0	62	0	787
9	Kallakurichi	19	25	33	131	0	1	0	0	0	209
10	Kancheepuram	51	0	65	0	0	36	0	0	0	152
11	Kanyakumari	31	8	17	0	0	28	0	0	0	84
12	Karur	46	23	18	20	0	5	0	0	0	112
13	Krishnagiri	165	12	0	33	0	5	0	0	0	215
14	Madurai	39	0	141	0	0	131	0	0	0	311
15	Myladudurai	63	0	23	0	0	15	0	0	0	101
16	Nagapattinam	135	29	23	10	0	0	0	0	0	197
17	Namakkal	34	0	17	59	0	10	0	0	0	120
18	Perambalur	37	0	20	4	0	1	0	0	0	62
19	Pudukkottai	65	78	21	0	0	16	0	0	0	180
20	Ramanathapuram	38	35	88	0	0	8	0	0	0	169
21	Ranipet	58	0	45	0	0	1	0	0	0	104
22	Salem	53	0	32	138	4	128	0	0	0	355
23	Sivagangai	105	34	197	38	0	38	0	0	0	412
24	Tenkasi	7	0	11	0	0	0	0	0	0	18
25	Thanjavur	80	49	53	24	0	6	0	0	0	212
26	The Nilgiris	14	41	3	16	0	4	0	0	0	78
27	Theni	98	2	15	27	0	0	0	0	0	142
28	Thiruchirapalli	71	40	137	0	0	56	0	0	0	304
29	Thirunelveli	12	24	17	0	0	28	0	0	0	81
30	Thirupathur	122	0	67	38	0	21	0	0	0	248
31	Thiruvallur	44	57	38	0	0	8	0	0	0	147
32	Thiruvannamalai	45	27	334	0	0	9	0	0	0	415
33	Thiruvarur	52	28	30	7	0	1	0	0	0	118
34	Thoothukudi	55	36	85	0	0	42	0	0	0	218
35	Tiruppur	23	77	144	0	0	46	0	0	0	290
36	Vellore	49	10	48	10	0	52	0	0	0	169
37	Villupuram	41	33	45	180	0	19	0	0	0	318
38	Virudhunagar	53	23	115	0	6	21	0	0	0	218
	Total	2318	1134	2737	1272	10	895	0	62	0	8428

MALE STERILISATION PERFORMANCE 2023-24

DISTRICT	ELA	P.ELA	PERFORMANCE		RANK
			DURING APRIL 2023	% w.r.t. P.ELA	
Karur	110	9	6	65.5	1
Myladudurai	92	8	4	52.2	2
Thiruchirapalli	262	22	6	27.5	3
Ariyalur	88	7	2	27.3	4
Erode	186	16	2	12.9	5
Chennai	538	45	4	8.9	6
Sivagangai	144	12	1	8.3	7
Thanjavur	290	24	2	8.3	8
Thoothukudi	164	14	1	7.3	9
Coimbatore	354	30	2	6.8	10
Pudukkottai	178	15	1	6.7	11
Thiruvallur	186	16	1	6.5	12
Virudhunagar	188	16	1	6.4	13
Dharmapuri	192	16	1	6.3	14
Villupuram	193	16	1	6.2	15
Tiruppur	202	17	1	5.9	16
Salem	360	30	1	3.3	17
Madurai	386	32	1	3.1	18
Chengalpattu	196	16	0	0.0	19
Cuddalore	242	20	0	0.0	20
Dindigul	168	14	0	0.0	21
Kallakurichi	173	14	0	0.0	22
Kancheepuram	98	8	0	0.0	23
Kanyakumari	172	14	0	0.0	24
Krishnagiri	218	18	0	0.0	25
Nagapattinam	46	4	0	0.0	26
Namakkal	154	13	0	0.0	27
Perambalur	66	6	0	0.0	28
Ramanathapuram	134	11	0	0.0	29
Ranipet	122	10	0	0.0	30
Tenkasi	155	13	0	0.0	31
The Nilgiris	38	3	0	0.0	32
Theni	124	10	0	0.0	33
Thirunelveli	175	15	0	0.0	34
Thirupathur	120	10	0	0.0	35
Thiruvannamalai	222	19	0	0.0	36
Thiruvarur	108	9	0	0.0	37
Vellore	156	13	0	0.0	38
TAMIL NADU	7000	583	38	6.5	

FEMALE STERILISATION PERFORMANCE 2023-24

DISTRICT	ELA	P.ELA	PERFORMANCE		RANK
			DURING APRIL 2023	% w.r.t. ELA	
Erode	9114	760	881	116.0	1
Virudhunagar	9212	768	861	112.2	2
Vellore	7645	637	657	103.1	3
Dharmapuri	9408	784	779	99.4	4
Dindigul	8232	686	654	95.3	5
Thiruvallur	9114	760	702	92.4	6
Kanyakumari	8428	702	645	91.8	7
Kancheepuram	4716	393	339	86.3	8
Villupuram	9022	752	633	84.2	9
Namakkal	7546	629	512	81.4	10
Thoothukudi	8036	670	536	80.0	11
Perambalur	3234	270	214	79.4	12
Nagapattinam	2254	188	149	79.3	13
Theni	6076	506	396	78.2	14
Krishnagiri	10682	890	696	78.2	15
Thiruvarur	5292	441	335	76.0	16
Tiruppur	9898	825	626	75.9	17
Chengalpattu	9690	808	606	75.0	18
Kallakurichi	8912	743	555	74.7	19
Salem	17640	1470	1098	74.7	20
Karur	5390	449	329	73.2	21
Chennai	26362	2197	1580	71.9	22
The Nilgiris	1862	155	111	71.5	23
Thirupathur	6148	512	365	71.2	24
Cuddalore	11858	988	701	70.9	25
Thiruvannamalai	10878	907	635	70.0	26
Thanjavur	14210	1184	826	69.8	27
Tenkasi	7595	633	437	69.0	28
Ramanathapuram	6566	547	371	67.8	29
Thirunelveli	8575	715	472	66.1	30
Coimbatore	17346	1446	926	64.1	31
Sivagangai	7056	588	373	63.4	32
Thiruchirapalli	12838	1070	667	62.3	33
Ariyalur	4312	359	221	61.5	34
Myladudurai	4508	376	199	53.0	35
Pudukkottai	8722	727	385	53.0	36
Ranipet	5709	476	245	51.5	37
Madurai	18914	1576	725	46.0	38
TAMIL NADU	343000	28583.33	21442	75.0	

TOTAL STERILISATION (MALE + FEMALE) PERFORMANCE 2023-24

DISTRICT	ELA	P.ELA	PERFORMANCE		RANK
			DURING APRIL 2023	% w.r.t. ELA	
Erode	9300	775	883	113.9	1
Virudhunagar	9400	783	862	110.0	2
Vellore	7801	650	657	101.1	3
Dharmapuri	9600	800	780	97.5	4
Dindigul	8400	700	654	93.4	5
Thiruvallur	9300	775	703	90.7	6
Kanyakumari	8600	717	645	90.0	7
Kancheepuram	4814	401	339	84.5	8
Villupuram	9215	768	634	82.6	9
Namakkal	7700	642	512	79.8	10
Thoothukudi	8200	683	537	78.6	11
Perambalur	3300	275	214	77.8	12
Nagapattinam	2300	192	149	77.7	13
Theni	6200	517	396	76.6	14
Krishnagiri	10900	908	696	76.6	15
Tiruppur	10100	842	627	74.5	16
Thiruvarur	5400	450	335	74.4	17
Chengalpattu	9886	824	606	73.6	18
Kallakurichi	9085	757	555	73.3	19
Salem	18000	1500	1099	73.3	20
Karur	5500	458	335	73.1	21
Chennai	26900	2242	1584	70.7	22
The Nilgiris	1900	158	111	70.1	23
Thirupathur	6268	522	365	69.9	24
Cuddalore	12100	1008	701	69.5	25
Thiruvannamalai	11100	925	635	68.6	26
Thanjavur	14500	1208	828	68.5	27
Tenkasi	7750	646	437	67.7	28
Ramanathapuram	6700	558	371	66.4	29
Thirunelveli	8750	729	472	64.7	30
Coimbatore	17700	1475	928	62.9	31
Sivagangai	7200	600	374	62.3	32
Thiruchirapalli	13100	1092	673	61.6	33
Ariyalur	4400	367	223	60.8	34
Myladudurai	4600	383	203	53.0	35
Pudukkottai	8900	742	386	52.0	36
Ranipet	5831	486	245	50.4	37
Madurai	19300	1608	726	45.1	38
TAMIL NADU	350000	29166.667	21480	73.6	

STERILISATION PERFORMANCE COMPARED WITH PREVIOUS YEAR

Sl. No	Name of the District	Male Sterilisation			Female Sterilisation			Total Sterilisation		
		During April 2023	During April 2022	Inc / Dec	During April 2023	During April 2022	Inc / Dec	During April 2023	During April 2022	Inc / Dec
1	Thiruvannamalai	2	0	2	826	580	246	828	580	248
2	Thirupathur	1	2	-1	1098	915	183	1099	917	182
3	Myladudurai	1	0	1	861	746	115	862	746	116
4	Nagapattinam	1	1	0	626	511	115	627	512	115
5	Cuddalore	1	1	0	779	671	108	780	672	108
6	The Nilgiris	1	0	1	633	527	106	634	527	107
7	Thirunelveli	1	1	0	702	619	83	703	620	83
8	Thiruchirapalli	2	0	2	881	803	78	883	803	80
9	Virudhunagar	0	1	-1	701	635	66	701	636	65
10	Perambalur	0	0	0	245	185	60	245	185	60
11	Karur	1	0	1	385	329	56	386	329	57
12	Ranipet	0	1	-1	396	349	47	396	350	46
13	Kallakurichi	2	0	2	926	885	41	928	885	43
14	Chengalpattu	0	0	0	214	180	34	214	180	34
15	Tenkasi	6	18	-12	329	287	42	335	305	30
16	Dharmapuri	0	1	-1	512	484	28	512	485	27
17	Namakkal	0	0	0	365	346	19	365	346	19
18	Salem	0	4	-4	606	584	22	606	588	18
19	Thanjavur	0	0	0	645	627	18	645	627	18
20	Sivagangai	0	0	0	437	424	13	437	424	13
21	Kanyakumari	1	0	1	536	525	11	537	525	12
22	Thiruvarur	0	0	0	472	464	8	472	464	8
23	Tiruppur	0	0	0	149	143	6	149	143	6
24	Krishnagiri	0	0	0	339	334	5	339	334	5
25	Madurai	0	4	-4	654	647	7	654	651	3
26	Villupuram	6	0	6	667	680	-13	673	680	-7
27	Dindigul	0	1	-1	657	665	-8	657	666	-9
28	Theni	0	1	-1	335	352	-17	335	353	-18
29	Thoothukudi	0	1	-1	635	653	-18	635	654	-19
30	Chennai	2	0	2	221	256	-35	223	256	-33
31	Thiruvallur	0	1	-1	555	591	-36	555	592	-37
32	Vellore	0	0	0	371	417	-46	371	417	-46
33	Ariyalur	1	2	-1	373	420	-47	374	422	-48
34	Pudukkottai	0	0	0	696	763	-67	696	763	-67
35	Coimbatore	4	4	0	1580	1652	-72	1584	1656	-72
36	Ramanathapuram	0	1	-1	111	187	-76	111	188	-77
37	Erode	4	0	4	199	291	-92	203	291	-88
38	Kancheepuram	1	2	-1	725	849	-124	726	851	-125
TAMIL NADU		38	47	-9	21442	20576	866	21480	20623	857

METHOD - WISE MALE AND FEMALE STERILISATION 2023-2024 (DURING APRIL 2023)

Sl. No	Name of the District	Male Sterilisation			Female Sterilisation			
		CV	NSV	Total	Post Partum Sterilisation	TAT / Mini Lap	Laparo-scopic	Total
1	Ariyalur	0	2	2	139	31	51	221
2	Chengalpattu	0	0	0	409	80	117	606
3	Chennai	0	4	4	1094	110	376	1580
4	Coimbatore	0	2	2	663	107	156	926
5	Cuddalore	0	0	0	422	122	157	701
6	Dharmapuri	0	1	1	371	158	250	779
7	Dindigul	0	0	0	349	43	262	654
8	Erode	0	2	2	630	98	153	881
9	Kallakurichi	0	0	0	222	84	249	555
10	Kancheepuram	0	0	0	233	55	51	339
11	Kanyakumari	0	0	0	554	21	70	645
12	Karur	0	6	6	199	48	82	329
13	Krishnagiri	0	0	0	441	153	102	696
14	Madurai	0	1	1	508	185	32	725
15	Myladudurai	0	4	4	157	22	20	199
16	Nagapattinam	0	0	0	110	37	2	149
17	Namakkal	0	0	0	376	81	55	512
18	Perambalur	0	0	0	116	38	60	214
19	Pudukkottai	0	1	1	296	76	13	385
20	Ramanathapuram	0	0	0	279	29	63	371
21	Ranipet	0	0	0	156	84	5	245
22	Salem	0	1	1	562	298	238	1098
23	Sivagangai	0	1	1	275	54	44	373
24	Tenkasi	0	0	0	308	22	107	437
25	Thanjavur	0	2	2	580	62	184	826
26	The Nilgiris	0	0	0	84	2	25	111
27	Theni	0	0	0	267	87	42	396
28	Thiruchirapalli	0	6	6	464	60	143	667
29	Thirunelveli	0	0	0	374	18	80	472
30	Thirupathur	0	0	0	274	91	0	365
31	Thiruvallur	0	1	1	346	199	157	702
32	Thiruvannamalai	0	0	0	429	170	36	635
33	Thiruvarur	0	0	0	287	39	9	335
34	Thoothukudi	0	1	1	416	86	34	536
35	Tiruppur	0	1	1	413	89	124	626
36	Vellore	0	0	0	512	121	24	657
37	Villupuram	0	1	1	307	48	278	633
38	Virudhunagar	0	1	1	595	126	140	861
TAMIL NADU		0	38	38	14217	3234	3991	21442

PPIUCD PERFORMANCE -2023-2024

DISTRICT	ELA	P.ELA	PERFORMANCE		RANK
			DURING APRIL 2023	% w.r.t. P.ELA	
Coimbatore	8460	705	785	111.3	1
Karur	5230	436	455	104.4	2
Theni	7780	648	668	103.0	3
Tiruppur	7330	611	628	102.8	4
Namakkal	4490	374	382	102.1	5
Madurai	15380	1282	1272	99.2	6
Kanyakumari	4050	338	330	97.8	7
Dharmapuri	11000	917	866	94.5	8
Salem	15020	1252	1182	94.4	9
Thoothukudi	9100	758	714	94.2	10
Thiruvallur	9120	760	711	93.6	11
Ramanathapuram	4640	387	361	93.4	12
Thirupathur	6740	562	524	93.3	13
Erode	6970	581	539	92.8	14
Thanjavur	16290	1358	1220	89.9	15
Dindigul	13290	1108	985	88.9	16
Perambalur	5260	438	384	87.6	17
Nagapattinam	2980	248	212	85.4	18
Ariyalur	4750	396	336	84.9	19
Ranipet	1900	158	134	84.6	20
Sivagangai	8990	749	626	83.6	21
Vellore	13370	1114	923	82.8	22
Virudhunagar	12090	1008	827	82.1	23
Thiruchirapalli	16850	1404	1148	81.8	24
Kallakurichi	11630	969	790	81.5	25
Pudukkottai	10880	907	733	80.8	26
Cuddalore	13000	1083	863	79.7	27
Thiruvarur	6790	566	445	78.6	28
Chengalpattu	11270	939	738	78.6	29
Thirunelveli	9650	804	625	77.7	30
Kancheepuram	4640	387	295	76.3	31
The Nilgiris	2930	244	186	76.2	32
Chennai	37900	3158	2405	76.1	33
Thiruvannamalai	16830	1403	1056	75.3	34
Tenkasi	4210	351	251	71.5	35
Myladudurai	5190	433	304	70.3	36
Krishnagiri	12230	1019	691	67.8	37
Villupuram	11770	981	631	64.3	38
TAMIL NADU	370000	30833.3333	26225	85.1	

INTERVAL IUCD PERFORMANCE 2023-2024

DISTRICT	ELA	P.ELA	PERFORMANCE		RANK
			DURING APRIL 2023	% w.r.t. P.ELA	
Perambalur	480	40	46	115.0	1
Namakkal	1480	123	131	106.2	2
Erode	4690	391	378	96.7	3
Tiruppur	2800	233	212	90.9	4
Kanyakumari	2550	213	172	80.9	5
Dindigul	3500	292	231	79.2	6
Salem	3250	271	193	71.3	7
Thiruchirapalli	3190	266	188	70.7	8
Vellore	1840	153	95	62.0	9
Ariyalur	1310	109	65	59.5	10
Tenkasi	590	49	29	59.0	11
Ramanathapuram	4160	347	203	58.6	12
Karur	1590	133	76	57.4	13
Thanjavur	3910	326	179	54.9	14
Coimbatore	6580	548	297	54.2	15
Madurai	3640	303	164	54.1	16
Chennai	14090	1174	629	53.6	17
Thirupathur	1480	123	66	53.5	18
Virudhunagar	2140	178	94	52.7	19
Krishnagiri	3200	267	123	46.1	20
Nagapattinam	1590	133	61	46.0	21
Thiruvannamalai	1490	124	56	45.1	22
Theni	1610	134	56	41.7	23
Ranipet	1130	94	38	40.4	24
Thoothukudi	2570	214	82	38.3	25
Thiruvallur	1330	111	41	37.0	26
Kallakurichi	1300	108	35	32.3	27
The Nilgiris	860	72	23	32.1	28
Thiruvarur	2670	223	71	31.9	29
Chengalpattu	1860	155	46	29.7	30
Cuddalore	3540	295	85	28.8	31
Thirunelveli	2200	183	50	27.3	32
Myladudurai	1370	114	27	23.6	33
Kancheepuram	620	52	12	23.2	34
Sivagangai	3050	254	59	23.2	35
Pudukkottai	1500	125	25	20.0	36
Dharmapuri	2290	191	38	19.9	37
Villupuram	2550	213	31	14.6	38
TAMIL NADU	100000	8333	4407	52.9	

* Note : Interval IUCD included PAIUCD

TOTAL IUCD PERFORMANCE 2023-2024

DISTRICT	ELA	P.ELA	PERFORMANCE		RANK
			DURING APRIL 2023	% w.r.t. P.ELA	
Namakkal	5970	498	513	103.1	1
Tiruppur	10130	844	840	99.5	2
Erode	11660	972	917	94.4	3
Karur	6820	568	531	93.4	4
Theni	9390	783	724	92.5	5
Kanyakumari	6600	550	502	91.3	6
Madurai	19020	1585	1436	90.6	7
Salem	18270	1523	1375	90.3	8
Perambalur	5740	478	430	89.9	9
Dindigul	16790	1399	1216	86.9	10
Thiruvallur	10450	871	752	86.4	11
Coimbatore	15040	1253	1082	86.3	12
Thirupathur	8220	685	590	86.1	13
Thanjavur	20200	1683	1399	83.1	14
Thoothukudi	11670	973	796	81.9	15
Dharmapuri	13290	1108	904	81.6	16
Vellore	15210	1268	1018	80.3	17
Thiruchirapalli	20040	1670	1336	80.0	18
Ariyalur	6060	505	401	79.4	19
Virudhunagar	14230	1186	921	77.7	20
Ramanathapuram	8800	733	564	76.9	21
Kallakurichi	12930	1078	825	76.6	22
Pudukkottai	12380	1032	758	73.5	23
Thiruvannamalai	18320	1527	1112	72.8	24
Nagapattinam	4570	381	273	71.7	25
Chengalpattu	13130	1094	784	71.7	26
Kancheepuram	5260	438	307	70.0	27
Chennai	51990	4333	3034	70.0	28
Tenkasi	4800	400	280	70.0	29
Cuddalore	16540	1378	948	68.8	30
Thirunelveli	11850	988	675	68.4	31
Sivagangai	12040	1003	685	68.3	32
Ranipet	3030	253	172	68.1	33
The Nilgiris	3790	316	209	66.2	34
Thiruvarur	9460	788	516	65.5	35
Krishnagiri	15430	1286	814	63.3	36
Myladudurai	6560	547	331	60.5	37
Villupuram	14320	1193	662	55.5	38
TAMIL NADU	470000	39166.6667	30632	78.2	

IUCD PERFORMANCE COMPARED WITH PREVIOUS YEAR (DURING APRIL 2023)										
Sl. No	Name of the District	PPIUCD			INTERVAL IUCD			TOTAL IUCD		
		During April 2023	During April 2022	Inc / Dec	During April 2023	During April 2022	Inc / Dec	During April 2023	During April 2022	Inc / Dec
1	Theni	668	561	107	56	76	-20	724	637	87
2	Thiruvallur	711	629	82	41	48	-7	752	677	75
3	Chengalpattu	738	671	67	46	57	-11	784	728	56
4	Ariyalur	336	312	24	65	39	26	401	351	50
5	Nagapattinam	212	178	34	61	50	11	273	228	45
6	Villupuram	631	576	55	31	41	-10	662	617	45
7	Cuddalore	863	837	26	85	69	16	948	906	42
8	Kancheepuram	295	280	15	12	10	2	307	290	17
9	Thanjavur	1220	1238	-18	179	155	24	1399	1393	6
10	Tiruppur	628	665	-37	212	178	34	840	843	-3
11	Thiruvarur	445	458	-13	71	67	4	516	525	-9
12	Karur	455	432	23	76	110	-34	531	542	-11
13	Ramanathapuram	361	355	6	203	232	-29	564	587	-23
14	Myladudurai	304	318	-14	27	39	-12	331	357	-26
15	Ranipet	134	161	-27	38	44	-6	172	205	-33
16	The Nilgiris	186	215	-29	23	40	-17	209	255	-46
17	Erode	539	588	-49	378	376	2	917	964	-47
18	Kallakurichi	790	844	-54	35	29	6	825	873	-48
19	Thirupathur	524	547	-23	66	95	-29	590	642	-52
20	Thiruchirapalli	1148	1219	-71	188	176	12	1336	1395	-59
21	Madurai	1272	1221	51	164	275	-111	1436	1496	-60
22	Kanyakumari	330	346	-16	172	217	-45	502	563	-61
23	Perambalur	384	455	-71	46	46	0	430	501	-71
24	Tenkasi	251	333	-82	29	18	11	280	351	-71
25	Thoothukudi	714	776	-62	82	97	-15	796	873	-77
26	Pudukkottai	733	793	-60	25	48	-23	758	841	-83
27	Coimbatore	785	799	-14	297	369	-72	1082	1168	-86
28	Namakkal	382	447	-65	131	161	-30	513	608	-95
29	Sivagangai	626	644	-18	59	149	-90	685	793	-108
30	Virudhunagar	827	987	-160	94	65	29	921	1052	-131
31	Dindigul	985	1159	-174	231	216	15	1216	1375	-159
32	Thirunelveli	625	740	-115	50	118	-68	675	858	-183
33	Thiruvannamalai	1056	1280	-224	56	47	9	1112	1327	-215
34	Vellore	923	1172	-249	95	72	23	1018	1244	-226
35	Salem	1182	1422	-240	193	215	-22	1375	1637	-262
36	Krishnagiri	691	954	-263	123	131	-8	814	1085	-271
37	Dharmapuri	866	1083	-217	38	95	-57	904	1178	-274
38	Chennai	2405	2654	-249	629	724	-95	3034	3378	-344
	TAMIL NADU	26225	28349	-2124	4407	4994	-587	30632	33343	-2711

C.C. PERFORMANCE 2023-2024 (DURING APRIL 2023)

Sl. No.	Name of the District	Expected Level of Demand	NIRODH Pieces	C.C. Users	% of Performance to ELA
			During April 2023	During April 2023	
1	Ariyalur	3120	9180	1530	49.0
2	Perambalur	2350	6780	1130	48.1
3	Thoothukudi	2710	7011	1169	43.1
4	Coimbatore	9920	22529	3755	37.9
5	Dharmapuri	3550	7411	1235	34.8
6	Namakkal	7890	15820	2637	33.4
7	Tiruppur	7010	13704	2284	32.6
8	Thiruvannamalai	7440	14329	2388	32.1
9	Erode	8490	15664	2611	30.7
10	Thirunelveli	3360	6081	1014	30.2
11	Nagapattinam	3280	5783	964	29.4
12	Sivagangai	5610	8342	1390	24.8
13	Villupuram	10620	15675	2613	24.6
14	Krishnagiri	8030	11660	1943	24.2
15	Tenkasi	2000	2886	481	24.1
16	Chennai	36150	51580	8597	23.8
17	Thirupathur	4510	6367	1061	23.5
18	The Nilgiris	5170	7240	1207	23.3
19	Ranipet	5250	7110	1185	22.6
20	Kanyakumari	4890	6605	1101	22.5
21	Thiruvallur	6660	8780	1463	22.0
22	Vellore	5690	7124	1187	20.9
23	Dindigul	15230	18223	3037	19.9
24	Salem	15120	17395	2899	19.2
25	Theni	4870	5228	871	17.9
26	Chengalpattu	7840	8016	1336	17.0
27	Kancheepuram	4770	4705	784	16.4
28	Madurai	8920	8693	1449	16.2
29	Virudhunagar	10860	10080	1680	15.5
30	Karur	4130	3701	617	14.9
31	Thiruchirapalli	6780	5936	989	14.6
32	Pudukkottai	8780	7535	1256	14.3
33	Thanjavur	8600	7039	1173	13.6
34	Kallakurichi	8450	6011	1002	11.9
35	Thiruvarur	9600	6651	1109	11.5
36	Cuddalore	18530	12578	2096	11.3
37	Myladudurai	2980	1875	313	10.5
38	Ramanathapuram	10840	3700	617	5.7
	TAMIL NADU	300000	385027	64171	21.4

ORAL PILLS PERFORMANCE 2023-2024 (DURING APRIL 2023)

Sl. No	Name of the District	Expected Level of Demand	O.P. Cycles	O.P. Users	% of Performance to ELA
			During April 2023	During April 2023	
1	Dharmapuri	1980	1461	1349	68.1
2	Ariyalur	1160	494	456	39.3
3	The Nilgiris	2650	939	867	32.7
4	Virudhunagar	5980	2103	1941	32.5
5	Cuddalore	6200	1571	1450	23.4
6	Thiruchirapalli	6030	1441	1330	22.1
7	Pudukkottai	3600	844	779	21.6
8	Thirunelveli	3060	704	650	21.2
9	Thoothukudi	4910	1063	981	20.0
10	Vellore	3220	644	594	18.5
11	Theni	2280	453	418	18.3
12	Erode	5970	1185	1094	18.3
13	Nagapattinam	2560	420	388	15.1
14	Karur	4980	802	740	14.9
15	Villupuram	4100	557	514	12.5
16	Tenkasi	1120	142	131	11.7
17	Krishnagiri	4230	528	487	11.5
18	Madurai	4820	589	544	11.3
19	Sivagangai	7160	863	797	11.1
20	Dindigul	6860	773	714	10.4
21	Thiruvallur	4260	477	440	10.3
22	Chennai	22690	2490	2298	10.1
23	Thirupathur	3720	386	356	9.6
24	Tiruppur	5830	579	534	9.2
25	Kanyakumari	4390	418	386	8.8
26	Myladudurai	4790	446	412	8.6
27	Ranipet	2440	212	196	8.0
28	Coimbatore	10860	890	822	7.6
29	Kancheepuram	2940	240	222	7.5
30	Salem	10460	835	771	7.4
31	Thiruvannamalai	6150	462	426	6.9
32	Perambalur	2150	144	133	6.2
33	Thanjavur	7960	424	391	4.9
34	Namakkal	5350	236	218	4.1
35	Thiruvarur	7040	283	261	3.7
36	Kallakurichi	4520	167	154	3.4
37	Chengalpattu	5180	182	168	3.2
38	Ramanathapuram	6400	25	23	0.4
	TAMIL NADU	200000	26472	24436	12.2

CHHAYA AND E-PILLS PERFORMANCE 2023-2024 (DURING 2023)

Sl. No.	District	CHHAYA Centchroman (Weekly) Pills	Emergency - Pills
		During April 2023	During April 2023
1	Ariyalur	33	5
2	Chengalpattu	87	190
3	Chennai	610	280
4	Coimbatore	315	123
5	Cuddalore	476	91
6	Dharmapuri	126	111
7	Dindigul	235	127
8	Erode	787	171
9	Kallakurichi	209	63
10	Kancheepuram	152	77
11	Kanyakumari	84	31
12	Karur	112	77
13	Krishnagiri	215	132
14	Madurai	311	118
15	Myladudurai	101	43
16	Nagapattinam	197	61
17	Namakkal	120	99
18	Perambalur	62	6
19	Pudukkottai	180	88
20	Ramanathapuram	169	44
21	Ranipet	104	90
22	Salem	355	65
23	Sivagangai	412	134
24	Tenkasi	18	83
25	Thanjavur	212	68
26	The Nilgiris	78	77
27	Theni	142	68
28	Thiruchirapalli	304	105
29	Thirunelveli	81	81
30	Thirupathur	248	68
31	Thiruvallur	147	83
32	Thiruvannamalai	415	290
33	Thiruvarur	118	58
34	Thoothukudi	218	132
35	Tiruppur	290	84
36	Vellore	169	123
37	Villupuram	318	203
38	Virudhunagar	218	159
	TAMIL NADU	8428	3908

DISTRICT WISE ANTARA PERFORMANCE 2023-2024 (DURING APRIL 2023)

Sl. No.	District	During April 2023				Total Antara
		No. of 1st Dose	No. of 2nd Dose	No. of 3rd Dose	No. of 4th Dose	
1	Ariyalur	45	16	4	1	66
2	Chengalpattu	13	15	2	4	34
3	Chennai	301	35	27	12	375
4	Coimbatore	113	38	16	18	185
5	Cuddalore	90	23	3	3	119
6	Dharmapuri	115	31	6	5	157
7	Dindigul	184	35	20	8	247
8	Erode	144	46	21	26	237
9	Kallakurichi	68	51	19	14	152
10	Kancheepuram	30	7	1	3	41
11	Kanyakumari	25	4	6	3	38
12	Karur	23	7	8	15	53
13	Krishnagiri	83	22	14	12	131
14	Madurai	114	42	30	6	192
15	Myladudurai	23	12	3	1	39
16	Nagapattinam	64	35	24	23	146
17	Namakkal	71	25	8	20	124
18	Perambalur	51	14	2	3	70
19	Pudukkottai	54	8	0	4	66
20	Ramanathapuram	51	23	5	8	87
21	Ranipet	21	7	6	3	37
22	Salem	132	73	24	22	251
23	Sivagangai	66	20	11	17	114
24	Tenkasi	22	13	2	0	37
25	Thanjavur	136	46	22	16	220
26	The Nilgiris	30	18	15	13	76
27	Theni	58	20	5	5	88
28	Thiruchirapalli	151	22	10	11	194
29	Thirunelveli	37	17	11	8	73
30	Thirupathur	40	31	6	14	91
31	Thiruvallur	101	33	4	2	140
32	Thiruvannamalai	103	47	28	33	211
33	Thiruvarur	47	15	4	3	69
34	Thoothukudi	34	12	4	10	60
35	Tiruppur	84	32	12	10	138
36	Vellore	55	29	13	17	114
37	Villupuram	97	43	35	43	218
38	Virudhunagar	149	21	6	8	184
	TAMIL NADU	3025	988	437	424	4874

STERILISATION, PPIUCD PERFORMANCE IN MEDICAL COLLEGE HOSPITAL 2023-24 (DURING APRIL 2023)

Sl. No	Name of Medical College Hospital	Sterilisation			PPIUCD		
		2023-24	2022-23	Inc./Dec.	2023-24	2022-23	Inc./Dec.
1	Ariyalur	67	73	-6	148	133	15
2	Kilpauk, Chennai	77	99	-22	313	377	-64
3	KGH, Chennai	111	157	-46	384	396	-12
4	R.S.R.M. Chennai	172	189	-17	650	583	67
5	IOG Chennai	230	199	31	684	831	-147
6	Chengalpattu	209	195	14	514	498	16
7	Coimbatore ESI	16	15	1	12	22	-10
8	Coimbatore	171	173	-2	459	441	18
9	Cuddalore	92	57	35	159	152	7
10	Dharmapuri	156	198	-42	495	779	-284
11	Dindigul	167	162	5	555	675	-120
12	IRT Perundurai	36	13	23	66	65	1
13	Kallakurichi	125	144	-19	465	547	-82
14	Nagercoil	95	86	9	122	150	-28
15	Karur	79	63	16	246	219	27
16	Krishnagiri	123	152	-29	346	395	-49
17	Rajaji, Madurai	244	292	-48	779	635	144
18	Nagapattinam	78	86	-8	163	142	21
19	Namakkal	52	49	3	154	178	-24
20	Pudukkottai	127	129	-2	431	470	-39
21	Ramanathapuram	114	127	-13	202	218	-16
22	M.K.M.C, Salem	227	176	51	561	670	-109
23	Sivagangai	72	104	-32	312	333	-21
24	R.M, Thanjavur	289	106	183	727	752	-25
25	Ooty	55	111	-56	132	133	-1
26	Theni	112	77	35	493	400	93
27	M.G.M,Trichy	165	202	-37	610	731	-121
28	Tirunelveli	129	109	20	437	536	-99
29	Tiruvallur	187	148	39	418	319	99
30	Tiruvannamalai	280	223	57	719	775	-56
31	Thiruvarur	133	120	13	214	198	16
32	Thoothukudi	122	132	-10	334	388	-54
33	Tiruppur	171	133	38	391	416	-25
34	Vellore	188	201	-13	646	747	-101
35	Villupuram	102	122	-20	355	320	35
36	Virudhunagar	86	62	24	239	259	-20
	TOTAL	4859	4684	175	13935	14883	-948

TECHNIQUE-WISE MTP PERFORMANCE 2023-24 (DURING APRIL 2023)

Sl. No.	Name of the District	MTP Performance (During April 2023)					MTP Performance 2022-23 (DURING APRIL 2022)	Inc./ Dec.
		MMA	MVA	EVA	Other Technique	Total		
1	Tiruppur	209	61	25	76	371	228	143
2	Coimbatore	267	120	41	49	477	339	138
3	Thiruchirapalli	147	160	0	175	482	358	124
4	Kallakurichi	101	116	0	73	290	175	115
5	Chengalpattu	120	63	9	70	262	154	108
6	Cuddalore	153	96	12	50	311	223	88
7	Chennai	216	180	9	325	730	646	84
8	Virudhunagar	167	100	0	65	332	251	81
9	Thoothukudi	106	81	0	51	238	163	75
10	Thiruvannamalai	220	93	0	47	360	287	73
11	Thiruvallur	74	148	6	29	257	214	43
12	Villupuram	148	144	0	11	303	263	40
13	Thirupathur	45	68	0	14	127	88	39
14	Erode	281	64	11	75	431	394	37
15	Nagapattinam	124	45	0	7	176	143	33
16	Ramanathapuram	63	37	0	86	186	158	28
17	Dharmapuri	113	83	2	94	292	265	27
18	Theni	81	29	0	21	131	107	24
19	Kancheepuram	57	24	0	15	96	75	21
20	Krishnagiri	47	92	0	125	264	243	21
21	Thanjavur	128	79	0	76	283	273	10
22	Thirunelveli	38	46	0	67	151	142	9
23	Ariyalur	47	43	0	49	139	131	8
24	Dindigul	127	32	0	98	257	249	8
25	Pudukkottai	57	36	0	49	142	134	8
26	Kanyakumari	47	14	0	32	93	86	7
27	Karur	96	56	0	18	170	163	7
28	Ranipet	22	30	0	30	82	84	-2
29	Tenkasi	85	1	0	31	117	121	-4
30	Vellore	55	72	0	30	157	161	-4
31	Perambalur	68	33	0	47	148	164	-16
32	Myladudurai	58	21	0	9	88	108	-20
33	The Nilgiris	34	11	0	8	53	78	-25
34	Salem	294	205	9	95	603	638	-35
35	Namakkal	122	71	0	47	240	285	-45
36	Thiruvarur	64	38	0	73	175	236	-61
37	Sivagangai	71	5	0	35	111	193	-82
38	Madurai	36	92	0	81	209	335	-126
TAMIL NADU		4188	2689	124	2333	9334	8355	979

POST ABORTION CONTRACEPTIVE 2023-24 (DURING APRIL 2023)

Sl. No.	District	MTP PERFORMANCE (DURING APRIL 2023)							
		TAT / Mini Lap	Lap.	PAIUCD	OCP/ Weekly Pills(Chhaya)	Condoms	Antara (Injectable)	Plain MTP	Total
1	Chennai	32	128	34	104	4	53	375	730
2	Salem	146	81	29	84	34	11	218	603
3	Thiruchirapalli	40	72	17	137	2	1	213	482
4	Coimbatore	44	25	30	87	31	29	231	477
5	Erode	43	19	34	116	6	14	199	431
6	Tiruppur	20	49	26	17	5	8	246	371
7	Thiruvannamalai	60	18	20	43	13	13	193	360
8	Virudhunagar	47	4	5	8	0	31	237	332
9	Cuddalore	47	57	8	3	0	0	196	311
10	Villupuram	22	98	10	11	4	3	155	303
11	Dharmapuri	35	60	1	31	0	5	160	292
12	Kallakurichi	58	66	16	10	0	0	140	290
13	Thanjavur	13	58	26	40	17	23	106	283
14	Krishnagiri	32	9	8	19	0	11	185	264
15	Chengalpattu	22	32	8	22	7	0	171	262
16	Dindigul	22	10	16	33	2	37	137	257
17	Thiruvallur	55	55	18	21	0	34	74	257
18	Namakkal	57	11	18	37	17	18	82	240
19	Thoothukudi	34	7	5	14	8	4	166	238
20	Madurai	38	5	7	40	44	11	64	209
21	Ramanathapuram	18	15	0	30	0	4	119	186
22	Nagapattinam	19	0	5	36	0	29	87	176
23	Thiruvarur	19	2	10	38	1	12	93	175
24	Karur	22	13	4	17	25	0	89	170
25	Vellore	27	1	4	25	13	11	76	157
26	Thirunelveli	9	7	1	31	0	0	103	151
27	Perambalur	22	11	13	6	0	9	87	148
28	Pudukkottai	28	5	3	22	15	5	64	142
29	Ariyalur	24	7	6	21	0	5	76	139
30	Theni	15	13	5	44	3	26	25	131
31	Thirupathur	22	0	2	43	2	4	54	127
32	Tenkasi	13	10	1	1	0	1	91	117
33	Sivagangai	15	9	2	2	0	5	78	111
34	Kancheepuram	22	12	0	4	0	10	48	96
35	Kanyakumari	14	12	6	7	0	1	53	93
36	Myladudurai	14	0	1	8	4	2	59	88
37	Ranipet	11	0	1	12	7	1	50	82
38	The Nilgiris	1	4	2	6	5	0	35	53
TAMIL NADU		1182	985	402	1230	269	431	4835	9334
%		12.7	10.6	4.3	13.2	2.9	4.6	51.8	100.0

MTP PERFORMANCE BY DURATION OF PREGNANCY - 2023-24 (DURING APRIL 2023)

Sl. No.	District	1ST TRIMESTER (upto 12 weeks)			2ND TRIMESTER							Total MTP	% in Govt. facilities	% in Pvt. Facilities
		Govt	Private	Total	12 to 20 weeks	20 to 24 weeks	Beyond 24 weeks	12 to 20 weeks	20 to 24 weeks	Beyond 24 weeks	Total			
1	Tenkasi	13	101	114	2	0	0	1	0	0	3	117	12.8	87.2
2	Dharmapuri	59	208	267	4	0	0	16	5	0	25	292	21.6	78.4
3	Erode	86	315	401	5	3	1	13	8	0	30	431	22.0	78.0
4	Tiruppur	90	266	356	9	0	0	6	0	0	15	371	26.7	73.3
5	Thoothukudi	61	167	228	3	0	0	7	0	0	10	238	26.9	73.1
6	Perambalur	40	107	147	0	0	0	1	0	0	1	148	27.0	73.0
7	Kanyakumari	26	62	88	0	0	0	2	3	0	5	93	28.0	72.0
8	Chengalpattu	66	166	232	6	2	0	19	3	0	30	262	28.2	71.8
9	Thirunelveli	38	102	140	6	0	0	5	0	0	11	151	29.1	70.9
10	Virudhunagar	81	215	296	15	1	0	20	0	0	36	332	29.2	70.8
11	Myladudurai	22	62	84	4	0	0	0	0	0	4	88	29.5	70.5
12	Coimbatore	120	273	393	24	0	0	47	13	0	84	477	30.2	69.8
13	Krishnagiri	81	170	251	6	0	0	7	0	0	13	264	33.0	67.0
14	Sivagangai	29	73	102	5	3	0	1	0	0	9	111	33.3	66.7
15	The Nilgiris	18	32	50	0	0	0	3	0	0	3	53	34.0	66.0
16	Ranipet	30	49	79	0	0	0	3	0	0	3	82	36.6	63.4
17	Salem	206	347	553	14	5	0	23	8	0	50	603	37.3	62.7
18	Dindigul	96	155	251	2	0	0	3	1	0	6	257	38.1	61.9
19	Chennai	212	391	603	44	23	1	54	5	0	127	730	38.4	61.6
20	Thiruvarur	62	101	163	7	0	0	2	2	1	12	175	39.4	60.6
21	Namakkal	90	125	215	0	7	0	13	5	0	25	240	40.4	59.6
22	Karur	70	92	162	0	1	0	7	0	0	8	170	41.8	58.2
23	Ariyalur	49	79	128	8	2	0	1	0	0	11	139	42.4	57.6
24	Cuddalore	124	168	292	16	0	0	3	0	0	19	311	45.0	55.0
25	Thiruchirapalli	186	254	440	23	11	0	7	1	0	42	482	45.6	54.4
26	Ramanathapuram	78	85	163	7	0	0	16	0	0	23	186	45.7	54.3
27	Vellore	65	54	119	8	0	0	20	10	0	38	157	46.5	53.5
28	Kancheepuram	44	42	86	2	0	0	4	4	0	10	96	47.9	52.1
29	Nagapattinam	86	84	170	4	0	0	2	0	0	6	176	51.1	48.9
30	Pudukkottai	68	65	133	5	0	0	4	0	0	9	142	51.4	48.6
31	Theni	57	60	117	5	6	0	3	0	0	14	131	51.9	48.1
32	Thiruvannamalai	167	165	332	9	13	1	4	1	0	28	360	52.8	47.2
33	Thanjavur	136	109	245	23	0	0	11	4	0	38	283	56.2	43.8
34	Villupuram	161	131	292	10	0	0	1	0	0	11	303	56.4	43.6
35	Kallakurichi	155	118	273	14	0	0	3	0	0	17	290	58.3	41.7
36	Thiruvallur	140	97	237	13	0	0	7	0	0	20	257	59.5	40.5
37	Thirupathur	76	51	127	0	0	0	0	0	0	0	127	59.8	40.2
38	Madurai	124	43	167	33	9	0	0	0	0	42	209	79.4	20.6
TAMII NADU	3312	5184	8496	336	86	3	339	73	1	838	9334	40.0	60.0	
%	39.0	61.0		50.7			49.3							

**COVERAGE OF DELIVERIES IN MCH,GH & GPHC WITH PRIMI CHILD
(During APRIL 2023)**

SL. No	Name of the District	Total Deliveries	Ster.	% of Ster.	PPIUCD	% of PPIUCD	Total Coverage	% of Total Cov.
1	MAYILADUTHURAI	237	0	0.0	234	98.7	234	98.7
2	VILLUPURAM	338	0	0.0	331	97.9	331	97.9
3	THANJAVUR	753	0	0.0	725	96.3	725	96.3
4	DINDIGUL	553	0	0.0	530	95.8	530	95.8
5	THIRUVANAMALAI	599	0	0.0	571	95.3	571	95.3
6	PERAMBALUR	186	0	0.0	176	94.6	176	94.6
7	THIRUVARUR	367	0	0.0	347	94.6	347	94.6
8	KARUR	299	1	0.3	281	94.0	282	94.3
9	SIVAGANGAI	402	0	0.0	378	94.0	378	94.0
10	PUDUKKOTTAI	427	0	0.0	401	93.9	401	93.9
11	NAGAPATTINAM	162	1	0.6	151	93.2	152	93.8
12	TRICHY	743	1	0.1	690	92.9	691	93.0
13	KANCHEEPURAM	227	0	0.0	211	93.0	211	93.0
14	ERODE	397	0	0.0	369	92.9	369	92.9
15	VIRUDHUNAGAR	723	0	0.0	665	92.0	665	92.0
16	ARIYALUR	210	0	0.0	192	91.4	192	91.4
17	THIRUVALLUR	425	0	0.0	387	91.1	387	91.1
18	VELLORE	552	0	0.0	500	90.6	500	90.6
19	KANNIYAKUMARI	312	0	0.0	282	90.4	282	90.4
20	DHARMAPURI	497	0	0.0	449	90.3	449	90.3
21	THOOTHUKUDI	541	0	0.0	481	88.9	481	88.9
22	TENKASI	237	0	0.0	209	88.2	209	88.2
23	THIRUPPUR	473	0	0.0	417	88.2	417	88.2
24	CHENNAI	1824	1	0.1	1604	87.9	1605	88.0
25	THIRUPATHUR	375	0	0.0	321	85.6	321	85.6
26	TIRUNELVELI	481	0	0.0	407	84.6	407	84.6
27	THE NILGIRIS	137	0	0.0	115	83.9	115	83.9
28	CUDDALORE	664	0	0.0	557	83.9	557	83.9
29	KALLAKURICHI	439	0	0.0	365	83.1	365	83.1
30	MADURAI	1013	0	0.0	838	82.7	838	82.7
31	SALEM	610	0	0.0	498	81.6	498	81.6
32	RAMANATHAPURAM	309	0	0.0	251	81.2	251	81.2
33	NAMAKKAL	281	0	0.0	228	81.1	228	81.1
34	CHENGALPATTU	526	1	0.2	424	80.6	425	80.8
35	COIMBATORE	643	0	0.0	517	80.4	517	80.4
36	THENI	603	0	0.0	466	77.3	466	77.3
37	RANIPET	115	0	0.0	86	74.8	86	74.8
38	KRISHNAGIRI	511	2	0.4	379	74.2	381	74.6
STATE TOTAL		18191	7	0.0	16033	88.1	16040	88.2

**COVERAGE OF DELIVERIES IN MCH,GH & GPHC WITH 2 AND ABOVE CHILDREN
(During APRIL 2023)**

SL. No	Name of the District	Total Deliveries	Ster.	% of Ster.	PPIUCD	% of PPIUCD	Total Coverage	% of Total Cov.
1	KARUR	294	122	41.5	165	56.1	287	97.6
2	THANJAVUR	828	360	43.5	430	51.9	790	95.4
3	PERAMBALUR	196	58	29.6	129	65.8	187	95.4
4	VILLUPURAM	576	253	43.9	294	51.0	547	95.0
5	THIRUVANAMALAI	886	370	41.8	469	52.9	839	94.7
6	DINDIGUL	656	197	30.0	424	64.6	621	94.7
7	SIVAGANGAI	413	173	41.9	215	52.1	388	93.9
8	ARIYALUR	239	92	38.5	128	53.6	220	92.1
9	THOOTHUKUDI	515	240	46.6	234	45.4	474	92.0
10	PUDUKKOTTAI	520	192	36.9	279	53.7	471	90.6
11	VELLORE	735	249	33.9	416	56.6	665	90.5
12	SALEM	794	259	32.6	458	57.7	717	90.3
13	KANNIYAKUMARI	297	223	75.1	45	15.2	268	90.2
14	MAYILADUTHURAI	160	106	66.3	38	23.8	144	90.0
15	CHENNAI	1705	733	43.0	799	46.9	1532	89.9
16	NAGAPATTINAM	144	78	54.2	51	35.4	129	89.6
17	THIRUVARUR	330	204	61.8	90	27.3	294	89.1
18	NAMAKKAL	328	162	49.4	128	39.0	290	88.4
19	DHARMAPURI	658	190	28.9	390	59.3	580	88.1
20	THIRUPPUR	438	202	46.1	184	42.0	386	88.1
21	CHENGALPATTU	637	251	39.4	298	46.8	549	86.2
22	KALLAKURICHI	622	165	26.5	370	59.5	535	86.0
23	VIRUDHUNAGAR	629	387	61.5	153	24.3	540	85.9
24	TIRUNELVELI	443	160	36.1	215	48.5	375	84.7
25	THE NILGIRIS	149	56	37.6	70	47.0	126	84.6
26	THIRUVALLUR	611	206	33.7	308	50.4	514	84.1
27	RAMANATHAPURAM	311	150	48.2	111	35.7	261	83.9
28	THIRUPATHUR	509	230	45.2	195	38.3	425	83.5
29	MADURAI	979	430	43.9	385	39.3	815	83.2
30	ERODE	335	205	61.2	72	21.5	277	82.7
31	KANCHEEPURAM	274	143	52.2	83	30.3	226	82.5
32	TRICHY	827	218	26.4	462	55.9	680	82.2
33	THENI	485	208	42.9	190	39.2	398	82.1
34	COIMBATORE	636	253	39.8	262	41.2	515	81.0
35	KRISHNAGIRI	740	277	37.4	301	40.7	578	78.1
36	CUDDALORE	819	323	39.4	293	35.8	616	75.2
37	TENKASI	229	133	58.1	36	15.7	169	73.8
38	RANIPET	232	120	51.7	48	20.7	168	72.4
STATE TOTAL		20179	8378	41.5	9218	45.7	17596	87.2

**TOTAL COVERAGE OF DELIVERIES IN MCH,GH & GPCH
(During APRIL 2023)**

SL. No	Name of the District	Total Deliveries	Ster.	% of Ster.	PPIUCD	% of PPIUCD	Total Coverage	% of Total Cov.
1	VILLUPURAM	914	253	27.7	625	68.4	878	96.1
2	KARUR	593	123	20.7	446	75.2	569	96.0
3	THANJAVUR	1581	360	22.8	1155	73.1	1515	95.8
4	MAYILADUTHURAI	397	106	26.7	272	68.5	378	95.2
5	DINDIGUL	1209	197	16.3	954	78.9	1151	95.2
6	PERAMBALUR	382	58	15.2	305	79.8	363	95.0
7	THIRUVANAMALAI	1485	370	24.9	1040	70.0	1410	94.9
8	SIVAGANGAI	815	173	21.2	593	72.8	766	94.0
9	PUDUKKOTTAI	947	192	20.3	680	71.8	872	92.1
10	THIRUVARUR	697	204	29.3	437	62.7	641	92.0
11	NAGAPATTINAM	306	79	25.8	202	66.0	281	91.8
12	ARIYALUR	449	92	20.5	320	71.3	412	91.8
13	VELLORE	1287	249	19.3	916	71.2	1165	90.5
14	THOOTHUKUDI	1056	240	22.7	715	67.7	955	90.4
15	KANNIYAKUMARI	609	223	36.6	327	53.7	550	90.3
16	VIRUDHUNAGAR	1352	387	28.6	818	60.5	1205	89.1
17	DHARMAPURI	1155	190	16.5	839	72.6	1029	89.1
18	CHENNAI	3529	734	20.8	2403	68.1	3137	88.9
19	ERODE	732	205	28.0	441	60.2	646	88.3
20	THIRUPPUR	911	202	22.2	601	66.0	803	88.1
21	TRICHY	1570	219	13.9	1152	73.4	1371	87.3
22	KANCHEEPURAM	501	143	28.5	294	58.7	437	87.2
23	THIRUVALLUR	1036	206	19.9	695	67.1	901	87.0
24	SALEM	1404	259	18.4	956	68.1	1215	86.5
25	NAMAKKAL	609	162	26.6	356	58.5	518	85.1
26	KALLAKURICHI	1061	165	15.6	735	69.3	900	84.8
27	TIRUNELVELI	924	160	17.3	622	67.3	782	84.6
28	THIRUPATHUR	884	230	26.0	516	58.4	746	84.4
29	THE NILGIRIS	286	56	19.6	185	64.7	241	84.3
30	CHENGALPATTU	1163	252	21.7	722	62.1	974	83.7
31	MADURAI	1992	430	21.6	1223	61.4	1653	83.0
32	RAMANATHAPURAM	620	150	24.2	362	58.4	512	82.6
33	TENKASI	466	133	28.5	245	52.6	378	81.1
34	COIMBATORE	1279	253	19.8	779	60.9	1032	80.7
35	THENI	1088	208	19.1	656	60.3	864	79.4
36	CUDDALORE	1483	323	21.8	850	57.3	1173	79.1
37	KRISHNAGIRI	1251	279	22.3	680	54.4	959	76.7
38	RANIPET	347	120	34.6	134	38.6	254	73.2
STATE TOTAL		38370	8385	21.9	25251	65.8	33636	87.7

**COVERAGE OF DELIVERIES IN GOVERNMENT PRIMARY HEALTH CENTRE
WITH 0 & 1 CHILD 2023-24 (During APRIL 2023)**

Name of the HUDs	with 0 & 1 Child Deliveries	Covered by (During APRIL 2023)			Rank (for PPIUCD)
		Stern.	PPIUCD	%	
Perambalur	8	0	8	100.0	1
Poonamalle	10	0	10	100.0	2
Ariyalur	12	0	12	100.0	3
The Nilgiris	10	0	10	100.0	4
Mayiladuthurai	1	0	1	100.0	5
Attur	32	0	31	96.9	6
Pudukkottai	23	0	22	95.7	7
Palani	36	0	34	94.4	8
Dindigul	35	0	33	94.3	9
Thiruvanamalai	67	0	63	94.0	10
Villupuram	68	0	63	92.6	11
Salem	37	0	34	91.9	12
Kallakurichi	46	0	42	91.3	13
Dharmapuri	63	0	57	90.5	14
Thiruvarur	10	0	9	90.0	15
Thiruvallur	71	0	63	88.7	16
Sivagangai	35	0	31	88.6	17
Erode	59	0	52	88.1	18
Karur	28	1	24	85.7	19
Madurai	125	0	107	85.6	20
Krishnagiri	56	0	47	83.9	21
Aranthangi	18	0	15	83.3	22
Virudhunagar	57	0	46	80.7	23
Vellore	36	0	29	80.6	24
Chennai	326	0	255	78.2	25
Ranipet	27	0	21	77.8	26
Trichy	125	0	96	76.8	27
Theni	40	0	30	75.0	28
Tenkasi	34	0	25	73.5	29
Cuddalore	29	0	21	72.4	30
Kanniyakumari	34	0	24	70.6	31
Thirupathur	47	0	33	70.2	32
Namakkal	40	0	28	70.0	33
Sivakasi	21	0	14	66.7	34
Kancheepuram	30	0	19	63.3	35
Cheyyar	16	0	10	62.5	36
Thoothukudi	26	0	16	61.5	37
Thiruppur	57	0	35	61.4	38
Nagapattinam	10	1	6	60.0	39
Thanjavur	22	0	13	59.1	40
Chengalpattu	36	0	21	58.3	41
Koилpatti	14	0	8	57.1	42
Tirunelveli	56	0	30	53.6	43
Coimbatore	48	0	25	52.1	44
Paramakudi	54	0	27	50.0	45
Ramanathapuram	2	0	0	0.0	46
Total	2037	2	1600	78.5	

The HUDs in rank 25 to 46 are below the State average of 78.5 under the coverage of Deliveries in PPIUCD.

**COVERAGE OF DELIVERIES IN GOVT. HOSPITAL
WITH 0 & 1 CHILD 2023-24 (During APRIL 2023)**

Name of the Districts	with 0 & 1 Child Deliveries	Covered by (During APRIL 2023)			Rank (for PPIUCD)
		Stern.	PPIUCD	%	
NAGAPATTINAM	21	0	21	100.0	1
KALLAKURICHI	69	0	69	100.0	2
THE NILGIRIS	9	0	9	100.0	3
MAYILADUTHURAI	236	0	233	98.7	4
VILLUPURAM	74	0	73	98.6	5
KARUR	106	0	104	98.1	6
DHARMAPURI	105	0	103	98.1	7
RAMANATHAPURAM	88	0	86	97.7	8
KANCHEEPURAM	197	0	192	97.5	9
SALEM	143	0	139	97.2	10
TRICHY	205	0	199	97.1	11
THIRUVARUR	161	0	156	96.9	12
KANNIYAKUMARI	160	0	155	96.9	13
ERODE	278	0	268	96.4	14
MADURAI	188	0	181	96.3	15
DINDIGUL	132	0	127	96.2	16
SIVAGANGAI	166	0	159	95.8	17
THOOTHUKUDI	254	0	242	95.3	18
PUDUKKOTTAI	104	0	99	95.2	19
THANJAVUR	283	0	269	95.1	20
PERAMBALUR	178	0	168	94.4	21
VIRUDHUNAGAR	449	0	416	92.7	22
TENKASI	203	0	184	90.6	23
ARIYALUR	96	0	86	89.6	24
THIRUPPUR	135	0	120	88.9	25
COIMBATORE	210	0	186	88.6	26
THIRUPATHUR	328	0	288	87.8	27
THIRUVANAMALAI	79	0	69	87.3	28
VELLORE	139	0	121	87.1	29
THIRUVALLUR	67	0	58	86.6	30
CHENGALPATTU	106	0	90	84.9	31
NAMAKKAL	147	0	123	83.7	32
CUDDALORE	529	0	437	82.6	33
TIRUNELVELI	95	0	72	75.8	34
RANIPET	88	0	65	73.9	35
KRISHNAGIRI	237	2	123	51.9	36
THENI	229	0	104	45.4	37
CHENNAI	55	0	11	20.0	38
Total	6349	2	5605	88.3	

The Districts in rank 27 to 38 are below the State average of 88.3 under the coverage of Deliveries in PPIUCD.

**COVERAGE OF DELIVERIES IN MEDICAL COLLEGE HOSPITAL
WITH 0 & 1 CHILD 2023-24 (During APRIL 2023)**

Name of the Medical College Hospital	with 0 & 1 Child Deliveries	Covered by (During APRIL 2023)			Rank (for PPIUCD)
		Stern.	PPIUCD	%	
MCH, Villupuram	196	0	195	99.5	1
MCH, Theni	334	0	332	99.4	2
MCH, KGH, Chennai	271	0	269	99.3	3
MCH, R.M.Hospital, Thanjavur	448	0	443	98.9	4
MCH, Tiruvannamalai	437	0	429	98.2	5
MCH, Virudhunagar	196	0	189	96.4	6
MCH, Dindigul	350	0	336	96.0	7
MCH, Krishnagiri	218	0	209	95.9	8
M.G.M., MCH, Trichy	413	1	395	95.6	9
MCH, Nagapattinam	131	0	124	94.7	10
MCH, Pudukkottai	282	0	265	94.0	11
MCH, Sivagangai	201	0	188	93.5	12
MCH, Cuddalore	106	0	99	93.4	13
MCH, Tiruppur	281	0	262	93.2	14
MCH, Thiruvarur	196	0	182	92.9	15
MCH, Vellore	377	0	350	92.8	16
MCH, Karur	165	0	153	92.7	17
MCH, R.S.R.M. Chennai	456	1	422	92.5	18
MCH, Tirunelveli	330	0	305	92.4	19
MCH, Tiruvallur	277	0	256	92.4	20
MCH, Ariyalur	102	0	94	92.2	21
MCH, IOG and W&Ch, Chennai	515	0	467	90.7	22
MCH, Kilpauk, Chennai	201	0	180	89.6	23
MCH, Dharmapuri	329	0	289	87.8	24
MCH, Nagercoil	118	0	103	87.3	25
MCH, Thoothukudi	247	0	215	87.0	26
MCH, Ramanathapuram	165	0	138	83.6	27
MCH, Coimbatore	359	0	298	83.0	28
MCH, Namakkal	94	0	77	81.9	29
MCH, IRT Perundurai, Erode	60	0	49	81.7	30
MCH, Chengalpattu	384	1	313	81.5	31
MCH, Ooty	118	0	96	81.4	32
MCH Rajaji, Madurai	700	0	550	78.6	33
MCH, Kallakurichi	324	0	254	78.4	34
M.K.M.C. Hpl Salem	398	0	294	73.9	35
ESI.MCH., Coimbatore	26	0	8	30.8	36
Total	9805	3	8828	90.0	

The Districts in rank 23 to 36 are below the State average of 90.0 under the Coverage of Deliveries in PPIUCD

**COVERAGE OF DELIVERIES IN GOVERNMENT PRIMARY HEALTH CENTRE
WITH 2 CHILDREN 2023-24 (During APRIL 2023)**

Name of the HUDs	with 2 Children Deliveries	Covered by (During APRIL 2023)				Rank (for Sterilisation)
		Stern.	%	PPIUCD	%	
Kanniyakumari	30	18	60.0	5	16.7	1
Virudhunagar	80	43	53.8	11	13.8	2
Chennai	417	219	52.5	91	21.8	3
Erode	93	45	48.4	19	20.4	4
Ramanathapuram	7	3	42.9	2	28.6	5
Thiruppur	55	23	41.8	13	23.6	6
Nagapattinam	20	8	40.0	4	20.0	7
Paramakudi	60	22	36.7	15	25.0	8
Villupuram	131	48	36.6	63	48.1	9
Cheyyar	34	12	35.3	10	29.4	10
Namakkal	55	19	34.5	17	30.9	11
Ranipet	57	19	33.3	17	29.8	12
Kancheepuram	67	22	32.8	17	25.4	13
Madurai	200	59	29.5	73	36.5	14
Thirupathur	110	32	29.1	48	43.6	15
Poonamalle	31	9	29.0	18	58.1	16
Koalpatti	18	5	27.8	7	38.9	17
Thiruvallur	137	37	27.0	64	46.7	18
Cuddalore	81	21	25.9	30	37.0	19
Thiruvarur	12	3	25.0	6	50.0	20
Sivagangai	64	14	21.9	42	65.6	21
Theni	52	11	21.2	18	34.6	22
Tirunelveli	71	15	21.1	34	47.9	23
Karur	45	9	20.0	34	75.6	24
Kallakurichi	103	18	17.5	68	66.0	25
Sivakasi	29	5	17.2	14	48.3	26
Mayiladuthurai	6	1	16.7	2	33.3	27
Pudukkottai	31	5	16.1	24	77.4	28
Thiruvanamalai	96	15	15.6	64	66.7	29
Vellore	71	11	15.5	36	50.7	30
Chengalpattu	69	10	14.5	20	29.0	31
Salem	63	9	14.3	43	68.3	32
Tenkasi	50	6	12.0	19	38.0	33
Attur	72	8	11.1	41	56.9	34
Coimbatore	82	7	8.5	29	35.4	35
Dharmapuri	125	10	8.0	84	67.2	36
The Nilgiris	28	2	7.1	18	64.3	37
Trichy	192	13	6.8	98	51.0	38
Krishnagiri	125	7	5.6	61	48.8	39
Thanjavur	60	3	5.0	43	71.7	40
Aranthangi	20	1	5.0	13	65.0	41
Thoothukudi	38	1	2.6	18	47.4	42
Ariyalur	38	1	2.6	35	92.1	43
Perambalur	17	0	0.0	17	100.0	44
Dindigul	64	0	0.0	58	90.6	45
Palani	48	0	0.0	47	97.9	46
Total	3354	849	25.3	1510	45.0	

The HUDs in rank 20 to 46 are below the State average of 25.3 under the coverage of Deliveries in Sterilisation.

**COVERAGE OF DELIVERIES IN GOVT. HOSPITAL
WITH 2 CHILDREN 2023-24 (During APRIL 2023)**

Name of the Districts	with 2 Children Deliveries	Covered by (During APRIL 2023)				Rank (for Sterilisation)
		Stern.	%	PPIUCD	%	
KANNIYAKUMARI	138	109	79.0	21	15.2	1
TENKASI	147	111	75.5	14	9.5	2
NAGAPATTINAM	13	9	69.2	4	30.8	3
ERODE	164	112	68.3	33	20.1	4
MAYILADUTHURAI	133	88	66.2	35	26.3	5
VIRUDHUNAGAR	347	227	65.4	85	24.5	6
NAMAKKAL	147	92	62.6	40	27.2	7
KARUR	76	46	60.5	28	36.8	8
THENI	159	96	60.4	16	10.1	9
THOOTHUKUDI	190	113	59.5	73	38.4	10
VILLUPURAM	136	78	57.4	57	41.9	11
THIRUPPUR	122	69	56.6	42	34.4	12
KRISHNAGIRI	246	139	56.5	67	27.2	13
KANCHEEPURAM	170	96	56.5	62	36.5	14
THIRUVARUR	133	75	56.4	50	37.6	15
RANIPET	122	67	54.9	27	22.1	16
CHENNAI	47	25	53.2	7	14.9	17
SIVAGANGAI	148	74	50.0	67	45.3	18
COIMBATORE	175	84	48.0	59	33.7	19
PUDUKKOTTAI	112	53	47.3	56	50.0	20
RAMANATHAPURAM	60	27	45.0	27	45.0	21
THIRUVALLUR	87	39	44.8	44	50.6	22
THIRUPATHUR	250	112	44.8	133	53.2	23
ARIYALUR	64	28	43.8	32	50.0	24
MADURAI	187	81	43.3	65	34.8	25
THE NILGIRIS	21	9	42.9	11	52.4	26
CHENGALPATTU	132	54	40.9	66	50.0	27
DINDIGUL	121	49	40.5	65	53.7	28
THIRUVANAMALAI	133	50	37.6	73	54.9	29
VELLORE	125	45	36.0	61	48.8	30
THANJAVUR	237	84	35.4	148	62.4	31
CUDDALORE	450	152	33.8	183	40.7	32
TRICHY	194	60	30.9	113	58.2	33
SALEM	125	38	30.4	76	60.8	34
TIRUNELVELI	88	21	23.9	36	40.9	35
DHARMAPURI	102	21	20.6	75	73.5	36
PERAMBALUR	137	27	19.7	102	74.5	37
KALLAKURICHI	82	16	19.5	66	80.5	38
Total	5520	2676	48.5	2219	40.2	

The Districts in rank 19 to 38 are below the State average of 48.5 under the coverage of Deliveries in Sterilisation.

**COVERAGE OF DELIVERIES IN MEDICAL COLLEGE HOSPITAL
WITH 2 CHILDREN 2023-24 (During APRIL 2023)**

Name of the Medical College Hospital	with 2 Children Deliveries	Covered by (During APRIL 2023)				Rank (for Sterilisation)
		Stern.	%	PPIUCD	%	
MCH, Nagercoil	99	71	71.7	17	17.2	1
MCH, Thiruvavarur	139	98	70.5	28	20.1	2
ESI.MCH.,Coimbatore	21	12	57.1	4	19.0	3
MCH,Nagapattinam	95	54	56.8	37	38.9	4
MCH, IRT Perundurai, Erode	44	23	52.3	17	38.6	5
MCH, Virudhunagar	106	54	50.9	37	34.9	6
MCH,Ramanathapuram	139	70	50.4	61	43.9	7
MCH, Cuddalore	88	39	44.3	38	43.2	8
MCH, KGH, Chennai	181	80	44.2	99	54.7	9
MCH,Ooty	79	34	43.0	32	40.5	10
MCH, Tirunelveli	206	87	42.2	119	57.8	11
MCH, R.M.Hospital, Thanjavur	376	157	41.8	215	57.2	12
MCH Rajaji , Madurai	421	169	40.1	207	49.2	13
MCH, Coimbatore	268	105	39.2	146	54.5	14
MCH, Chengalpattu	350	137	39.1	188	53.7	15
MCH, IOG and W&Ch, Chennai	351	135	38.5	205	58.4	16
MCH,Tiruppur	196	74	37.8	118	60.2	17
MCH, Thoothukudi	183	67	36.6	114	62.3	18
MCH, Karur	132	43	32.6	89	67.4	19
MCH, Pudukkottai	238	73	30.7	148	62.2	20
MCH, Tiruvannamalai	376	111	29.5	265	70.5	21
MCH, R.S.R.M. Chennai	343	101	29.4	219	63.8	22
M.K.M.C. Hpl Salem	365	105	28.8	240	65.8	23
MCH, Theni	192	55	28.6	137	71.4	24
MCH,Dindigul	264	73	27.7	185	70.1	25
MCH,Ariyalur	76	21	27.6	50	65.8	26
MCH,Sivagangai	139	38	27.3	95	68.3	27
MCH, Villupuram	202	55	27.2	147	72.8	28
MCH,Krishnagiri	166	45	27.1	112	67.5	29
M.G.M., MCH, Trichy	266	69	25.9	189	71.1	30
MCH,Namakkal	83	21	25.3	61	73.5	31
MCH,Tiruvallur	252	63	25.0	156	61.9	32
MCH, Vellore	335	74	22.1	261	77.9	33
MCH, Dharmapuri	235	49	20.9	175	74.5	34
MCH,Kallakurichi	239	36	15.1	154	64.4	35
MCH, Kilpauk, Chennai	150	22	14.7	126	84.0	36
Total	7395	2520	34.1	4491	60.7	

The Districts in rank 19 to 36 are below the State average of 34.1 under the coverage of Deliveries in Sterilisation.

**COVERAGE OF DELIVERIES IN GOVERNMENT PRIMARY HEALTH CENTRE
WITH 3 & ABOVE CHILDREN 2023-24 (During APRIL 2023)**

Name of the HUD	with 3 & above Children Deliveries	Covered by (During APRIL 2023)				Rank (for sterilization)
		Stern.	%	PPIUCD	%	
Virudhunagar	5	5	100.0	0	0.0	1
Kanniyakumari	7	6	85.7	0	0.0	2
Cheyyar	14	11	78.6	0	0.0	3
Ranipet	27	18	66.7	1	3.7	4
Chennai	36	22	61.1	7	19.4	5
Sivakasi	5	3	60.0	1	20.0	6
Kancheepuram	20	11	55.0	2	10.0	7
Sivagangai	13	7	53.8	4	30.8	8
Villupuram	43	22	51.2	13	30.2	9
Namakkal	10	5	50.0	3	30.0	10
Ramanathapuram	2	1	50.0	0	0.0	11
Koилpatti	4	2	50.0	2	50.0	12
Madurai	53	26	49.1	17	32.1	13
Pudukkottai	24	11	45.8	12	50.0	14
Karur	11	5	45.5	5	45.5	15
Attur	32	14	43.8	9	28.1	16
Paramakudi	14	6	42.9	2	14.3	17
Salem	26	11	42.3	13	50.0	18
Thiruvallur	41	17	41.5	12	29.3	19
Thiruvanamalai	47	18	38.3	25	53.2	20
Kallakurichi	84	31	36.9	41	48.8	21
Thirupathur	69	25	36.2	12	17.4	22
Tirunelveli	26	9	34.6	11	42.3	23
Nagapattinam	3	1	33.3	2	66.7	24
Ariyalur	12	4	33.3	7	58.3	25
Cuddalore	51	17	33.3	11	21.6	26
Erode	10	3	30.0	3	30.0	27
Perambalur	7	2	28.6	4	57.1	28
Vellore	44	12	27.3	9	20.5	29
Tenkasi	16	4	25.0	3	18.8	30
Aranthangi	8	2	25.0	2	25.0	31
Trichy	63	14	22.2	21	33.3	32
Poonamalle	5	1	20.0	4	80.0	33
Thanjavur	33	6	18.2	17	51.5	34
Thoothukudi	11	2	18.2	3	27.3	35
Thiruppur	13	2	15.4	5	38.5	36
Dharmapuri	58	8	13.8	31	53.4	37
Krishnagiri	81	10	12.3	21	25.9	38
Dindigul	27	3	11.1	18	66.7	39
Chengalpattu	19	2	10.5	6	31.6	40
Theni	15	1	6.7	2	13.3	41
Coimbatore	20	1	5.0	5	25.0	42
Mayiladuthurai	2	0	0.0	1	50.0	43
Thiruvarur	7	0	0.0	2	28.6	44
The Nilgiris	5	0	0.0	4	80.0	45
Palani	18	0	0.0	17	94.4	46
Total	1141	381	33.4	390	34.2	

The HUDs in rank 24 to 46 are below the State average of 33.4 under the coverage of Deliveries in Sterilisation.

**COVERAGE OF DELIVERIES IN GOVT. HOSPITAL
WITH 3 & ABOVE CHILDREN 2023-24 (During APRIL 2023)**

Name of the Districts	with 3 & above Children Deliveries	Covered by (During APRIL 2023)				Rank (for sterilization)
		Stern.	%	PPIUCD	%	
MADURAI	26	25	96.2	1	3.8	1
VILLUPURAM	21	20	95.2	1	4.8	2
THANJAVUR	54	50	92.6	2	3.7	3
ERODE	21	19	90.5	0	0.0	4
MAYILADUTHURAI	19	17	89.5	0	0.0	5
VIRUDHUNAGAR	42	36	85.7	4	9.5	6
DHARMAPURI	41	35	85.4	2	4.9	7
KANNIYAKUMARI	6	5	83.3	0	0.0	8
PERAMBALUR	35	29	82.9	6	17.1	9
KANCHEEPURAM	17	14	82.4	2	11.8	10
SIVAGANGAI	23	18	78.3	3	13.0	11
THIRUVANAMALAI	38	29	76.3	8	21.1	12
THIRUPATHUR	80	61	76.3	2	2.5	13
TENKASI	16	12	75.0	0	0.0	14
THIRUVALLUR	18	13	72.2	4	22.2	15
THENI	27	19	70.4	3	11.1	16
THIRUVARUR	20	14	70.0	3	15.0	17
COIMBATORE	23	16	69.6	4	17.4	18
PUDUKKOTTAI	21	14	66.7	6	28.6	19
ARIYALUR	12	8	66.7	0	0.0	20
KRISHNAGIRI	50	32	64.0	15	30.0	21
NAMAKKAL	16	10	62.5	5	31.3	22
THIRUPPUR	16	10	62.5	2	12.5	23
VELLORE	50	31	62.0	14	28.0	24
RANIPET	26	16	61.5	3	11.5	25
RAMANATHAPURAM	5	3	60.0	1	20.0	26
THOOTHUKUDI	33	19	57.6	13	39.4	27
CHENGALPATTU	14	8	57.1	5	35.7	28
KARUR	16	9	56.3	5	31.3	29
CHENNAI	9	5	55.6	1	11.1	30
CUDDALORE	101	56	55.4	21	20.8	31
KALLAKURICHI	20	11	55.0	8	40.0	32
DINDIGUL	17	9	52.9	5	29.4	33
SALEM	19	9	47.4	9	47.4	34
TRICHY	39	15	38.5	15	38.5	35
TIRUNELVELI	16	5	31.3	2	12.5	36
NAGAPATTINAM	2	0	0.0	2	100.0	37
THE NILGIRIS	1	0	0.0	1	100.0	38
Total	1010	702	69.5	178	17.6	

The Districts in rank 19 to 38 are below the State average of 69.5 under the coverage of Deliveries in Sterilisation.

COVERAGE OF DELIVERIES IN MEDICAL COLLEGE HOSPITAL WITH 3 & ABOVE CHILDREN 2023-24 (During APRIL 2023)

Name of the Medical College Hospital	with 3 & above Children Deliveries	Covered by (During APRIL 2023)				Rank
		Stern.	%	PPIUCD	%	
MCH, IRT Perundurai, Erode	3	3	100.0	0	0.0	1
ESI.MCH.,Coimbatore	2	2	100.0	0	0.0	2
MCH,Virudhunagar	15	14	93.3	1	6.7	3
MCH,Namakkal	17	15	88.2	2	11.8	4
MCH, R.M.Hospital, Thanjavur	68	60	88.2	5	7.4	5
MCH,Sivagangai	26	22	84.6	4	15.4	6
MCH, Tiruvannamalai	148	124	83.8	24	16.2	7
MCH, Nagercoil	17	14	82.4	2	11.8	8
MCH, Thoothukudi	38	31	81.6	4	10.5	9
MCH,Ariyalur	37	30	81.1	4	10.8	10
MCH, IOG and W&Ch, Chennai	66	53	80.3	12	18.2	11
MCH, Cuddalore	48	38	79.2	10	20.8	12
MCH, R.S.R.M. Chennai	46	36	78.3	9	19.6	13
MCH Rajaji , Madurai	92	70	76.1	22	23.9	14
MCH, Kilpauk, Chennai	29	22	75.9	7	24.1	15
MCH, Chengalpattu	53	40	75.5	13	24.5	16
MCH,Ramanathapuram	24	18	75.0	3	12.5	17
MCH, Thiruvarur	19	14	73.7	1	5.3	18
MCH,Ooty	15	11	73.3	4	26.7	19
MCH, Karur	14	10	71.4	4	28.6	20
M.K.M.C. Hpl Salem	92	65	70.7	27	29.3	21
MCH, Villupuram	43	30	69.8	13	30.2	22
MCH, Vellore	110	76	69.1	35	31.8	23
MCH, Dharmapuri	97	67	69.1	23	23.7	24
MCH,Tiruvallur	40	27	67.5	6	15.0	25
MCH,Tiruppur	36	24	66.7	4	11.1	26
MCH, Theni	40	26	65.0	14	35.0	27
MCH,Dindigul	97	63	64.9	29	29.9	28
M.G.M., MCH, Trichy	73	47	64.4	26	35.6	29
MCH, Tirunelveli	36	23	63.9	13	36.1	30
MCH,Krishnagiri	72	44	61.1	25	34.7	31
MCH, Coimbatore	45	26	57.8	15	33.3	32
MCH,Kallakurichi	94	53	56.4	33	35.1	33
MCH,Nagapattinam	11	6	54.5	2	18.2	34
MCH, Pudukkottai	66	33	50.0	18	27.3	35
MCH, KGH, Chennai	30	13	43.3	16	53.3	36
Total	1759	1250	71.1	430	24.4	

The Districts in rank 21 to 36 are below the State average of 71.1 under the coverage of Deliveries in Sterilisation.

**DISTRICT WISE COVERAGE OF UNPROTECTED PRIORITY BASED ELIGIBLE COUPLES
(DURING APRIL 2023)**

Sl. No	Name of the District	No. of Unprotected Priority based Eligible Couples with 2 and above Children < 45 Yrs as per Line list as on 31.03.2022	Coverage of Unprotected Priority based Eligible Couples										Total Coverage	% of Total Coverage
			Permanent Method					Temporary Method						
			Male Ster.	Female Ster.	MVA with Sterilisation	Total Ster.	% of Total Ster.	IUCD	Antara- Injectable Contraceptive	CHHAYA- Centchroman Pills	Total Temporary method	% of Total Temporary method		
1	Ariyalur	3554	2	92	0	94	2.6	43	1	9	53	1.5	147	4.1
2	Chennai	22320	2	570	40	612	2.7	483	84	121	688	3.1	1300	5.8
3	Coimbatore	7293	2	108	15	125	1.7	83	37	52	172	2.4	297	4.1
4	Cuddalore	3339	0	96	0	96	2.9	16	10	6	32	1.0	128	3.8
5	Dharmapuri	11065	0	375	59	434	3.9	7	2	0	9	0.1	443	4.0
6	Dindigul	3447	0	31	0	31	0.9	10	0	0	10	0.3	41	1.2
7	Erode	7526	1	145	10	156	2.1	61	25	81	167	2.2	323	4.3
8	Kancheepuram	1788	0	58	18	76	4.3	31	10	17	58	3.2	134	7.5
9	Chengalpattu	3508	0	271	26	297	8.5	40	17	30	87	2.5	384	10.9
10	Kanyakumari	1317	0	19	4	23	1.7	17	6	15	38	2.9	61	4.6
11	Karur	3983	6	95	35	136	3.4	76	25	42	143	3.6	279	7.0
12	Krishnagiri	5551	0	191	11	202	3.6	5	3	0	8	0.1	210	3.8
13	Madurai	9271	0	255	34	289	3.1	78	74	143	295	3.2	584	6.3
14	Namakkal	5177	0	16	17	33	0.6	66	11	8	85	1.6	118	2.3
15	Myladudurai	910	4	3	4	11	1.2	6	5	4	15	1.6	26	2.9
16	Nagapattinam	547	0	3	7	10	1.8	4	6	4	14	2.6	24	4.4
17	Perambalur	5557	0	117	23	140	2.5	24	1	0	25	0.4	165	3.0
18	Pudukkottai	5612	1	169	2	172	3.1	20	13	24	57	1.0	229	4.1
19	Ramanathapuram	3587	0	115	5	120	3.3	18	6	35	59	1.6	179	5.0
20	Salem	11225	0	218	90	308	2.7	60	27	27	114	1.0	422	3.8
21	Sivagangai	1682	1	123	15	139	8.3	35	30	26	91	5.4	230	13.7
22	Theni	4402	0	130	21	151	3.4	19	0	0	19	0.4	170	3.9
23	Thanjavur	4867	2	86	26	114	2.3	68	13	35	116	2.4	230	4.7
24	Thoothukudi	2351	1	21	12	34	1.4	35	12	3	50	2.1	84	3.6
25	Thirunelveli	5749	0	180	2	182	3.2	38	8	0	46	0.8	228	4.0
26	Tenkasi	4842	0	9	0	9	0.2	4	2	0	6	0.1	15	0.3
27	Thiruvavur	1096	0	2	7	9	0.8	11	2	17	30	2.7	39	3.6
28	Thiruvallur	9059	0	38	0	38	0.4	0	0	0	0	0.0	38	0.4
29	Thiruvannamalai	4112	0	280	16	296	7.2	65	17	11	93	2.3	389	9.5
30	Tiruppur	1847	0	46	9	55	3.0	15	6	4	25	1.4	80	4.3
31	The Nilgiris	842	0	62	0	62	7.4	82	7	8	97	11.5	159	18.9
32	Thiruchirapalli	10919	1	226	15	242	2.2	178	32	46	256	2.3	498	4.6
33	Ranipet	2864	0	38	0	38	1.3	5	5	5	15	0.5	53	1.9
34	Thirupathur	4082	0	59	2	61	1.5	12	9	9	30	0.7	91	2.2
35	Vellore	4269	0	65	1	66	1.5	9	9	6	24	0.6	90	2.1
36	Villupuram	6392	1	160	59	220	3.4	4	16	3	23	0.4	243	3.8
37	Kallakurichi	7160	0	208	25	233	3.3	18	11	3	32	0.4	265	3.7
38	Virudhunagar	5042	0	118	0	118	2.3	0	1	0	1	0.0	119	2.4
	State Total	198154	24	4798	610	5432	2.7	1746	543	794	3083	1.6	8515	4.3

PARITY-WISE REPORT ON STERILISATION ACCEPTORS 2023-24**DURING THE MONTH APRIL 2023**

Sl. No.	Name of the District	Sterilization acceptors with				
		1 Child	2 Children	3 Children	4+ Children	Total
1	Ariyalur	0	176	46	1	223
2	Chengalpattu	1	456	149	0	606
3	Chennai	8	1271	299	6	1584
4	Coimbatore	13	812	96	7	928
5	Cuddalore	0	560	133	8	701
6	Dharmapuri	9	525	225	21	780
7	Dindigul	7	512	131	4	654
8	Erode	26	784	67	6	883
9	Kallakurichi	1	317	236	1	555
10	Kancheepuram	0	286	52	1	339
11	Kanyakumari	2	589	52	2	645
12	Karur	4	265	61	5	335
13	Krishnagiri	5	409	279	3	696
14	Madurai	0	461	251	14	726
15	Myladudurai	7	160	36	0	203
16	Nagapattinam	2	131	15	1	149
17	Namakkal	11	420	74	7	512
18	Perambalur	2	141	67	4	214
19	Pudukkottai	1	276	102	7	386
20	Ramanathapuram	1	305	61	4	371
21	Ranipet	1	184	55	5	245
22	Salem	6	835	238	20	1099
23	Sivagangai	6	289	74	5	374
24	Tenkasi	1	367	64	5	437
25	Thanjavur	10	615	185	18	828
26	The Nilgiris	2	92	15	2	111
27	Theni	2	329	55	10	396
28	Thirunelveli	0	378	86	8	472
29	Thiruchirapalli	7	491	151	24	673
30	Thirupathur	3	221	124	17	365
31	Thiruvallur	1	543	144	15	703
32	Thiruvannamalai	3	403	199	30	635
33	Thiruvarur	1	291	40	3	335
34	Thoothukudi	0	345	182	10	537
35	Tiruppur	16	534	71	6	627
36	Vellore	14	432	189	22	657
37	Villupuram	3	484	138	9	634
38	Virudhunagar	4	750	103	5	862
TAMIL NADU		180	16439	4545	316	21480

HUD-WISE STERILISATIONS DONE AT PHC 2023-24 (DURING APRIL 2023)

Sl. No.	Name of the HUD	No. of OTs Functioning	Sterilisations		Inc / Dec
			2023-24	2022-23	
1	Dharmapuri	10	192	124	68
2	Athur	10	106	57	49
3	Thiruvallur	14	181	135	46
4	Virudhunagar	8	122	76	46
5	Villupuram	12	224	184	40
6	Thirunelveli	11	57	31	26
7	Salem	12	86	61	25
8	Tiruppur	16	56	34	22
9	Theni	8	73	55	18
10	Perambalur	7	33	26	7
11	Pudhukottai	8	15	8	7
12	Aranthangi	7	7	0	7
13	Thanjavur	12	70	63	7
14	Ranipet	6	53	46	7
15	Nagapattinum	6	24	20	4
16	Cuddalore	22	131	128	3
17	Sivagangai	12	77	76	1
18	Thiruvarur	7	1	1	0
19	Kanniyakumari	11	50	52	-2
20	Kovilpatty	7	4	6	-2
21	Dindigul	7	102	105	-3
22	Palani	7	89	92	-3
23	Thoothukudi	9	8	11	-3
24	Erode	14	135	141	-6
25	Myladuthurai	4	2	9	-7
26	Karur	7	47	57	-10
27	Coimbatore	12	32	44	-12
28	Ramnad	4	27	41	-14
29	The Nilgiris	4	9	24	-15
30	Poonamallee	2	26	42	-16
31	Madurai	12	165	184	-19
32	Chengalpattu	9	18	38	-20
33	Vellore	8	37	57	-20
34	Ariyalur	6	27	52	-25
35	Namakkal	15	63	88	-25
36	Paramakudi	7	54	85	-31
37	Tenkasi	10	36	68	-32
38	Kanchipuram	6	36	69	-33
39	Tirupathur	9	54	88	-34
40	Cheyyar	8	52	95	-43
41	Thiruvannamalai	11	93	146	-53
42	Sivakasi	6	16	70	-54
43	Kallakurichi	9	242	296	-54
44	Krishnagiri	11	166	223	-57
45	Thiruchirapalli	14	80	144	-64
TAMIL NADU		417	3178	3452	-274

Details of Non-Functioning of Operation Theatres in Govt. Primary Health Centres for the year 2023-24 (During April 2023)			
Sl. No.	Name of the District	Name of the HUD	Name of the PHC
1	Coimbatore	Coimbatore	Valparai
2	Chengalpattu	Chengalpattu	Pavanjur
3	Chengalpattu	Chengalpattu	Idaikazhinadu
4	Chengalpattu	Chengalpattu	Chunambedu
5	Cuddalore	Cuddalore	Muttam
6	Cuddalore	Cuddalore	Nallur
7	Dharmapuri	Dharmapuri	Kambainallur
8	Dindigul	Dindigul	Viruveedu
9	Dindigul	Dindigul	Sendurai
10	Dindigul	Palani	Narikkalpatti
11	Karur	Karur	Kanniyalampatti
12	Karur	Karur	Vangal
13	Karur	Karur	Velliyanai
14	Kanniyakumari	Kanniyakumari	Kurunthencode
15	Krishnagiri	Krishnagiri	Kamanddoddi
16	Krishnagiri	Krishnagiri	Jagadevi
17	Krishnagiri	Krishnagiri	Barur
18	Madurai	Madurai	Valayankulam
19	Myladuthurai	Myladuthurai	Konerirajapuram
20	Myladuthurai	Myladuthurai	Manalmedu
21	Myladuthurai	Myladuthurai	Thiruvenkadu
22	Pudukkotai	Pudukkotai	Kadiyapatti
23	Pudukkotai	Aranthangi	Nagudi
24	Ramnad	Ramnad	T.U.Mangai
25	Ramnad	Ramnad	R.S.Mangalam
26	T.V.Malai	Cheyyar	Kolapallur
27	T.V.Malai	T.V.Malai	Nammiyampattu
28	T.V.Malai	T.V.Malai	Northampoondi
29	T.V.Malai	T.V.Malai	Vanapuram
30	Tenkasi	Tenkasi	Ariyappapuram
31	Thanjavur	Thanjavur	Sillathur
32	Thanjavur	Thanjavur	Konulampallam
33	Thanjavur	Thanjavur	Thamarankottai
34	Theni	Theni	Gandamanur
35	Thiruvarur	Thiruvarur	Poonthottam
36	Thiruvarur	Thiruvarur	Alathambadi
37	Thiruvarur	Thiruvarur	Thirumakottai
38	Thiruvarur	Thiruvarur	Perumpannaiyur
39	Thirupathur	Thirupathur	Pudunadu
40	The Nilgiris	The nilgiris	Nedugula
41	Tiruchirapalli	Tiruchirapalli	D. Pettavaithalai
42	Tirunelveli	Tirunelveli	Pathamadai
43	Villupuram	Villupuram	Murukkeri
44	Villupuram	Villupuram	Kiliyanur
45	Virdhunagar	Virdhunagar	M.Reddiapatti

DEATH, FAILURE AND COMPLICATION REPORT 2023-24
(During APRIL 2023)

Sl. No	District	DEATH				FAILURE				COMPLICATION			
		Reported		Claims Received		Reported		Claims Received		Reported		Claims Received	
		M	F	M	F	M	F	M	F	M	F	M	F
1	Ariyalur	0	0	0	0	0	0	0	0	0	0	0	0
2	Chengalpattu	0	0	0	0	0	2	0	0	0	0	0	0
3	Chennai	0	0	0	0	0	6	0	0	0	0	0	0
4	Coimbatore	0	0	0	0	0	0	0	0	0	0	0	0
5	Cuddalore	0	0	0	0	0	0	0	0	0	0	0	0
6	Dharmapuri	0	0	0	0	0	2	0	0	0	0	0	0
7	Dindigul	0	0	0	0	0	2	0	0	0	0	0	0
8	Erode	0	0	0	0	0	0	0	0	0	0	0	0
9	Kallakurichi	0	0	0	0	0	0	0	0	0	0	0	0
10	Kancheepuram	0	0	0	0	0	1	0	0	0	0	0	0
11	Kanyakumari	0	0	0	0	0	3	0	0	0	0	0	0
12	Karur	0	0	0	0	0	0	0	0	0	0	0	0
13	Krishnagiri	0	0	0	0	0	0	0	0	0	0	0	0
14	Madurai	0	0	0	0	0	5	0	0	0	0	0	0
15	Myladudurai	0	0	0	0	0	2	0	0	0	0	0	0
16	Nagapattinam	0	0	0	0	0	4	0	0	0	0	0	0
17	Namakkal	0	0	0	0	0	1	0	0	0	0	0	0
18	Perambalur	0	0	0	0	0	1	0	0	0	0	0	0
19	Pudukkottai	0	0	0	0	0	0	0	0	0	0	0	0
20	Ramanathapuram	0	0	0	0	0	2	0	0	0	0	0	0
21	Ranipet	0	0	0	0	0	2	0	0	0	0	0	0
22	Salem	0	0	0	0	0	7	0	0	0	0	0	0
23	Sivagangai	0	0	0	0	0	2	0	0	0	0	0	0
24	Tenkasi	0	0	0	0	0	0	0	0	0	0	0	0
25	Thanjavur	0	0	0	0	0	0	0	0	0	0	0	0
26	The Nilgiris	0	0	0	0	0	2	0	0	0	0	0	0
27	Theni	0	0	0	0	0	3	0	0	0	0	0	0
28	Thiruchirapalli	0	0	0	0	0	2	0	0	0	0	0	0
29	Thirunelveli	0	0	0	0	0	3	0	0	0	0	0	0
30	Thirupathur	0	0	0	0	0	0	0	0	0	0	0	0
31	Thiruvallur	0	0	0	0	0	0	0	0	0	0	0	0
32	Thiruvannamalai	0	0	0	0	0	6	0	0	0	0	0	0
33	Thiruvarur	0	0	0	0	0	6	0	0	0	0	0	0
34	Thoothukudi	0	0	0	0	0	11	0	0	0	0	0	0
35	Tiruppur	0	0	0	0	0	0	0	0	0	0	0	0
36	Vellore	0	0	0	0	0	3	0	0	0	0	0	0
37	Villupuram	0	0	0	0	0	6	0	0	0	0	0	0
38	Virudhunagar	0	0	0	0	0	0	0	0	0	0	0	0
	TOTAL	0	0	0	0	0	84	0	0	0	0	0	0

**DISTRICT-WISE TOTAL DELIVERIES -TYPE WISE 2023-24
(DURING APRIL 2023)**

Sl. No	Name of the District	GPHC, GH, MCH, ESI				Vol.Org, App.NH, Unapp.NH				Total Deliveries
		Normal	Caesarian	Assisted	Total	Normal	Caesarian	Assisted	Total	
1	Ariyalur	228	217	3	448	32	166	0	198	646
2	Chengalpattu	544	593	22	1159	279	459	20	758	1917
3	Chennai	1716	1708	105	3529	981	1585	92	2658	6187
4	Coimbatore	672	574	31	1277	755	1253	116	2124	3401
5	Cuddalore	758	715	17	1490	128	320	0	448	1938
6	Dharmapuri	683	450	22	1155	268	424	28	720	1875
7	Dindigul	796	393	43	1232	260	412	10	682	1914
8	Erode	422	337	12	771	426	902	16	1344	2115
9	Kallakurichi	749	306	6	1061	56	152	7	215	1276
10	Kancheepuram	303	189	9	501	84	166	3	253	754
11	Kanyakumari	307	297	5	609	377	708	21	1106	1715
12	Karur	325	237	31	593	114	272	16	402	995
13	Krishnagiri	733	511	7	1251	155	387	12	554	1805
14	Madurai	1234	691	120	2045	325	320	0	645	2690
15	Myladudurai	217	180	0	397	39	194	0	233	630
16	Nagapattinam	132	162	12	306	58	62	5	125	431
17	Namakkal	290	301	18	609	213	463	12	688	1297
18	Perambalur	207	159	16	382	110	171	8	289	671
19	Pudukkottai	585	326	36	947	88	300	1	389	1336
20	Ramanathapuram	340	260	20	620	218	348	29	595	1215
21	Ranipet	202	134	0	336	57	85	15	157	493
22	Salem	966	701	10	1677	796	905	42	1743	3420
23	Sivagangai	375	409	31	815	173	233	28	434	1249
24	Tenkasi	208	245	11	464	236	480	16	732	1196
25	Thanjavur	776	781	24	1581	284	845	23	1152	2733
26	The Nilgiris	168	116	3	287	65	53	2	120	407
27	Theni	609	456	23	1088	42	154	5	201	1289
28	Thiruchirapalli	961	539	70	1570	520	752	70	1342	2912
29	Thirunelveli	493	382	48	923	302	584	86	972	1895
30	Thirupathur	578	87	219	884	105	138	2	245	1129
31	Thiruvallur	659	375	2	1036	158	291	6	455	1491
32	Thiruvannamalai	1041	423	21	1485	40	81	0	121	1606
33	Thiruvarur	286	386	25	697	26	190	3	219	916
34	Thoothukudi	606	446	4	1056	257	438	9	704	1760
35	Tiruppur	410	499	7	916	224	521	42	787	1703
36	Vellore	762	495	35	1292	636	555	241	1432	2724
37	Villupuram	446	458	10	914	17	85	0	102	1016
38	Virudhunagar	586	727	39	1352	186	497	27	710	2062
	TOTAL	21373	16265	1117	38755	9090	15951	1013	26054	64809

DISTRICT-WISE FW CONTRACEPTIVE STOCK POSITION (AS ON 30.04.2023)
(As per Monthly Report)

Sl. No	District	IUCD	NIRODH	ANTARA	ORAL-PILLS	EC_PILLS	CHHAYA	PTK	MMA
1	Ariyalur	3115	46160	1265	9813	1304	14843	1424	28
2	Chengalpattu	2538	168649	545	7834	2007	7612	20375	66
3	Chennai	6660	813099	8604	47027	12167	32614	26042	368
4	Coimbatore	6200	340536	2722	13099	4255	12203	6628	521
5	Cuddalore	5419	101131	881	2850	219	5669	2552	216
6	Dharmapuri	4638	283736	1821	13817	4382	8809	3084	98
7	Dindigul	8687	298732	2298	11430	1332	9048	18010	350
8	Erode	7085	188052	1555	5484	1064	4396	10779	292
9	Kallakurichi	2032	86661	587	13135	3253	7465	5855	77
10	Kancheepuram	3729	181691	1218	4172	1248	3663	12989	49
11	Kanyakumari	3084	388262	2248	13744	7450	664	8285	111
12	Karur	1231	209704	274	1578	584	6841	7091	253
13	Krishnagiri	3136	194852	1325	4241	3423	6836	2148	160
14	Madurai	8076	298680	2703	31573	6339	3269	54106	158
15	Myladudurai	2412	14729	495	7833	1000	3047	1118	15
16	Nagapattinam	1761	144448	458	7618	1196	4110	11625	339
17	Namakkal	4075	149220	678	1074	540	2153	3623	263
18	Perambalur	5278	399758	1459	9705	1557	15209	19550	14
19	Pudukkottai	5752	180164	1385	6927	2361	10600	12311	241
20	Ramanathapuram	8817	84529	3768	0	4630	9397	12880	299
21	Ranipet	1105	59800	625	2164	696	2267	6979	43
22	Salem	2179	163905	953	291	558	464	0	395
23	Sivagangai	7330	141227	1365	4787	691	3183	9773	62
24	Tenkasi	2767	231658	1704	12570	3424	545	5237	129
25	Thanjavur	3937	69528	363	608	420	685	4029	113
26	The Nilgiris	5438	160595	1062	5139	2655	510	10685	210
27	Theni	3034	215011	1690	6397	2084	6454	5463	138
28	Thiruchirapalli	5556	202207	624	2458	544	3421	6637	245
29	Thirunelveli	5409	330016	3257	12467	5131	836	9186	137
30	Thirupathur	417	86888	782	8778	1266	3066	5536	43
31	Thiruvallur	6350	294558	682	29947	10127	19109	14837	166
32	Thiruvannamalai	7307	211954	3138	9804	2977	6787	2696	582
33	Thiruvarur	6053	219680	1369	9347	640	3471	30547	72
34	Thoothukudi	677	496702	1864	27108	8350	8402	31377	147
35	Tiruppur	3832	106156	1739	11292	1352	5712	70149	202
36	Vellore	3169	148216	1229	4172	1811	2646	7557	81
37	Villupuram	5935	105497	2520	14602	3611	6044	15904	123
38	Virudhunagar	6344	158400	2545	11974	2351	10754	44634	80
	STATE TOTAL	170564	7974791	63800	386859	108999	252804	521701	6886

STATISTICAL VITAL RATES FORMULAE

$$\text{Crude Birth Rate (CBR)} = \frac{\text{No. of Live Births which occurred in a given geographical area during a given year}}{\text{Mid year estimated population of the same area during the same year}} \times 1000$$

$$\text{Crude Death Rate (CDR)} = \frac{\text{No. of Deaths which occurred in a given geographical area during a given year}}{\text{Mid year estimated population of the same area during the same year}} \times 1000$$

$$\text{Infant Mortality Rate (IMR)} = \frac{\text{No. of Deaths under one year of age which occurred among the population of a given area during a given year}}{\text{No. of Live Births which occurred among the population of the same area during the same year}} \times 1000$$

$$\text{Still Birth Rate (SBR)} = \frac{\text{No. of Still Births which occurred in a given geographical area during a given year}}{\text{Total No. of Delivery (Live Birth + Still Birth) of the same geographical area during the same year}} \times 1000$$

$$\text{Maternal Mortality Ratio (MMR)} = \frac{\text{Total No. of woman who die as a result of pregnancy and child birth complications}}{\text{Total No. of Live Births in a given year}} \times 100000$$

$$\text{Age Specific Fertility Rate (ASFR)} = \frac{\text{No. of Live Births to the mothers of a specific age group of population in a given geographical area during the given year}}{\text{Mid year female population of the specified age group in the given area during the same year}} \times 1000$$

$$\text{Total Fertility Rate (TFR)} \text{ (Where the age grouping is in class interval of 5 years)} = \frac{5 \times \text{summation of ASFR}}{1000}$$

$$\% \text{ of HOB} = \frac{\text{No. of Live Births 3 and above}}{\text{Total No. of Live Births}} \times 100$$