

**CONTENT**

| <b>Sl.No.</b> | <b>Items</b>   | <b>Page No.</b> |
|---------------|--|-----------------|
| 1             | FP Services and MTP Services available in the State                                    | 1               |
| 2             | FP Services and MTP Services available in the Public Health facilities at Free of Cost | 2               |
| 3             | Demographic Indicators   | 3               |
| 4             | District Wise Family Welfare Performing Centres  | 4               |
| 5             | Population and Socio Economic Indicators (Census -2011)                                | 5               |
| 6             | District Profile (Unmet need) - NFHS-5 (2019-21) Survey                                | 6               |
| 7             | District-wise % of Higher Order Births -2021   | 7               |
| 8             | Trends in % of TFR & HOB in Tamil Nadu   | 8               |
| 9             | State F.W Performance & Indicators   | 9               |
| 10            | Department wise Sterilisation, PPIUCD, Antara & Chhaya and MTP Performance             | 10              |
| 11            | F.W Performance During and Upto the Month  | 11              |
| 12            | Department wise Sterilisation Performance  | 12              |
| 13            | Department wise PPIUCD Performance   | 13              |
| 14            | Department wise ANTARA Performance   | 14              |
| 15            | Department wise CHHAYA Performance   | 15              |
| 16            | Male Sterilisation Performance   | 16              |
| 17            | Female Sterilisation Performance   | 17              |
| 18            | Total Sterilisation Performance  | 18              |
| 19            | Sterilisation Performance compared with Previous Year                                  | 19              |
| 20            | Method wise Male and Female Sterilisation Performance                                  | 20              |
| 21            | PPIUCD Performance   | 21              |
| 22            | Interval IUCD Performance  | 22              |
| 23            | Total IUCD Performance   | 23              |
| 24            | IUCD Performance compared with Previous Year   | 24              |
| 25            | CC Performance   | 25              |
| 26            | Oral Pills Performance   | 26              |
| 27            | Chhaya & E-Pills Performance   | 27              |
| 28            | Antara Performance   | 28              |
| 29            | Sterilisation, PPIUCD Performance in MCHs  | 29              |
| 30            | Technique-wise MTP Performance compared with Previous Year                             | 30              |
| 31            | Post Abortion Contraceptive  | 31              |
| 32            | MTP Performance by duration of pregnancy   | 32              |
| 33            | Coverage of Deliveries in MCH, GH & GPHC with Primi Child                              | 33              |
| 34            | Coverage of Deliveries in MCH, GH & GPHC with 2 & above Children                       | 34              |
| 35            | Total Coverage of Deliveries in MCH, GH & GPHC   | 35              |
| 36            | Coverage of Deliveries in GPHC with 0 and 1 Child                                      | 36              |
| 37            | Coverage of Deliveries in GH with 0 and 1 Child  | 37              |
| 38            | Coverage of Deliveries in MCH with 0 and 1 Child                                       | 38              |
| 39            | Coverage of Deliveries in GPHC with 2 Children   | 39              |
| 40            | Coverage of Deliveries in GH with 2 Children   | 40              |
| 41            | Coverage of Deliveries in MCH with 2 Children  | 41              |
| 42            | Coverage of Deliveries in GPHC - 3 and above Children                                  | 42              |
| 43            | Coverage of Deliveries in GH - 3 and above Children                                    | 43              |
| 44            | Coverage of Deliveries in MCH - 3 and above Children                                   | 44              |
| 45            | Coverage of Unprotected Priority based Eligible Couples                                | 45              |
| 46            | Parity-wise Report on Sterilisation Acceptors  | 46              |
| 47            | HUD-wise Sterilisation done at GPHC OTs  | 47              |
| 48            | Non-Functioning of Operation Theatres in Govt. Primary Health Centres                  | 48              |
| 49            | Death, Failure and Complication Occurred due to Sterilisation                          | 49              |
| 50            | District Wise Total Deliveries - Type wise in MCH, GH and ESI Hospitals                | 50              |
| 51            | District-wise FW Contraceptive Stock Position  | 51              |
| 52            | Statistical Vital Rates Formula  | 52              |

**ABBREVIATIONS  
USED IN THIS BULLETIN**

|           |   |  |
|-----------|---|--|
| CBR       | : | Crude Birth Rate                                     |
| CC        | : | Conventional Contraceptive                           |
| CDR       | : | Crude Death Rate                                     |
| CPR       | : | Contraceptive Prevalence Rate                        |
| Dec.      | : | Decrease   |
| DME       | : | Directorate of Medical Education                     |
| DMS       | : | Directorate of Medical and Rural Health Services     |
| DPH&PM    | : | Directorate of Public Health and Preventive Medicine |
| E - Pills | : | Emergency Contraceptive Pills                        |
| ELA       | : | Expected Level of Achievement                        |
| ESI       | : | Employees State Insurance                            |
| HOB       | : | Higher Order Births                                  |
| HSC       | : | Health Sub-Centre                                    |
| IMR       | : | Infant Mortality Rate                                |
| Inc.      | : | Increase   |
| IUCD      | : | Intra Utrine Contraceptive Device                    |
| MMR       | : | Maternal Mortality Ratio                             |
| MTP       | : | Medical Termination of Pregnancy                     |
| OCP       | : | Oral Contraceptive Pill                              |
| PELD      | : | Proportionate Expected Level of Demand               |
| PHC       | : | Primary Health Centre                                |
| PNH       | : | Private Nursing Home                                 |
| PPC       | : | Post Partum Centre                                   |
| RFWC      | : | Rural Family Welfare Centre                          |
| SBR       | : | Still Birth Rate                                     |
| Stern.    | : | Sterilisation  |
| UFWC      | : | Urban Family Welfare Centre                          |
| UHP       | : | Urban Health Post                                    |
| w.r.t.    | : | with reference to                                    |

## FAMILY PLANNING AND MTP SERVICES AVAILABLE IN THE STATE

|  |   |
|--|---|
| Home delivery of Contraceptives        | <p>Condoms (Male)</p> <p>Oral Contraceptive Pills (Mala-N)</p> <p>Emergency Contraceptive Pills (not to be used routinely)</p> <p>Chhaya - Centchroman (weekly pills)</p> <p>Pregnancy Test Kit</p>   |
| Delaying the first child               | <p>Condoms (Male)</p> <p>Oral Contraceptive Pills / Chhaya (Female)</p> <p>Intra Uterine Contraceptive Device (IUCD)</p> <p>Antara - Injectable MPA (Medroxy Progesterone Acetate )</p> <p>Emergency Contraceptive Pills (not to be used routinely)</p> |
| Healthy Spacing between two deliveries | <p>Condoms (Male)</p> <p>Post Partum Intra Uterine Contraceptive Device (PPIUCD)</p> <p>Oral Contraceptive Pills (mala-N)</p> <p>Antara - Injectable MPA (Medroxy Progesterone Acetate )</p> <p>Chhaya - Centchroman (weekly pills)</p>                 |
| Limiting methods                       | <p>Female Sterilization - Mini-lap, Laparoscopic, Pupal Sterilization,</p> <p>Male Sterilization - Conventional Vasectomy, No scalpal Vasectomy.</p>  |
| Medical Termination of Pregnancy       | <p>Medical Method of Abortion (upto 9 weeks)</p> <p>Manual Vacuum Aspiration Method</p> <p>Medical Method - Ethacridine lactate extra amniotic instillation</p> <p>Surgical Method - Dilatation &amp; Evacuation (D&amp;E)</p>                          |

**FAMILY PLANNING AND MTP SERVICES AVAILABLE IN THE PUBLIC HEALTH FACILITIES AT FREE OF COST**

| Health Sub Centre        | Primary Health Centre / Health Post   | Community Health Centre                               | Government Hospital                                  | Government Medical College Hospital                  |
|--------------------------|---|---|--|--|
| Counseling               | All the services available at Health Sub Centre +                           | All the services available at Primary Health Centre + | All the services available at CHC/FRU on daily basis | All the services available at CHC/FRU on daily basis |
| IUCD Insertion           |   |   |  |  |
| Oral Pill distribution   |   |   |  |  |
| Condom distribution      |   |   |  |  |
| Chhaya distribution      |   |   |  |  |
| ECP distribution         |   |   |  |  |
| Pregnancy Test Kit       |   |   |  |  |
| Follow up of acceptors   |   |   |  |  |
| Injectable Contraceptive |   |   |  |  |
|                          | Minilap Sterilization including Post Partum Sterilization (fixed day basis) |   |  |  |
|                          | NSV (fixed day basis)   |   |  |  |
|                          | PPIUCD  |   |  |  |
|                          | Referral linkage [including Safe Abortion Services]                         |   |  |  |
|                          |   | MTP services  |  |  |
|                          |   | Lap. Sterilization (fixed day basis)                  |  |  |
|                          |   | Management of complication                            |  |  |

**Home Delivery of Contraceptives through ASHA and AWW**

Condom distribution

Oral Pill distribution

Emergency Contraceptive Pill distribution

Chhaya distribution

Pregnancy Test Kit

### DEMOGRAPHIC INDICATORS

| SL. NO. | INDICATORS  | INDIA  | TAMIL NADU |
|---------|---|--------|------------|
| 1       | Population (Crores) - 2011 Census                       | 121    | 7.2        |
| 2       | % of Population less than 15 years                      | 32     | 24.1       |
| 3       | % of Population more than 65 years                      | 5      | 5.7        |
| 4       | % of Urban Population                                   | 31     | 48         |
| 5       | Population Density per Sq. Km.                          | 382    | 555        |
| 6       | Life Expectancy at Birth - 2011-15                      | Male   | 67.3       |
|         |   | Female | 69.6       |
| 7       | Crude Birth Rate - 2020 (SRS)                           | 19.5   | 13.8       |
| 8       | Crude Death Rate - 2020 (SRS)                           | 6.0    | 6.1        |
| 9       | Natural Growth Rate - 2020 (SRS)                        | 13.5   | 7.7        |
| 10      | Total Fertility Rate - 2020 (SRS)                       | 2.0    | 1.4        |
| 11      | Infant Mortality Rate - 2020 (SRS)                      | 28.0   | 13.0       |
| 12      | Maternal Mortality Ratio - 2018-20 (SRS)                | 97.0   | 54.0       |
| 13      | Modern Contraceptive Prevalence Rate - 2019-21 (NFHS-5) | 56.5%  | 65.5%      |

Source :

Sample Registration System Registrar General, Government of India

Projected Level of Expectation of Life at Birth for India and States: 2001 - 2026 - M/O Health and Family Welfare

National Family Health Survey - 5 (NFHS-5)

**DISTRICT - WISE FAMILY WELFARE PERFORMING CENTRES**

| S. No | Name of the HUD    | MCH       | HQRS      | SDH       |            |          |            | GPHC       |                 |            |                          | HSC         | Total Institutions | ESI Hospitals | ESI Dispensaries | APPD. N.H   | UN APPD. N.H | No. of ASHA Approved |
|-------|--------------------|-----------|-----------|-----------|------------|----------|------------|------------|-----------------|------------|--------------------------|-------------|--------------------|---------------|------------------|-------------|--------------|----------------------|
|       |                    |           |           | NTK       | TK         | W&CH     | Total SDH  | Rural      |                 | Urban      | Total Urban & Rural GPHC |             |                    |               |                  |             |              |                      |
|       |                    |           |           |           |            |          |            | Block GPHC | Additional GPHC | Urban GPHC |                          |             |                    |               |                  |             |              |                      |
| 1     | ARIYALUR           | 1         | 1         | 0         | 2          | 0        | 2          | 6          | 31              | 2          | 39                       | 117         | 160                | 0             | 1                | 12          | 9            | 0                    |
| 2     | CHENNAI            | 4         | 0         | 1         | 2          | 0        | 3          | 0          | 0               | 159        | 159                      | 0           | 166                | 2             | 21               | 329         | 113          | 0                    |
| 3     | COIMBATORE         | 2         | 1         | 4         | 8          | 0        | 12         | 12         | 41              | 36         | 89                       | 328         | 432                | 1             | 31               | 216         | 85           | 55                   |
| 4     | CUDDALORE          | 1         | 1         | 1         | 8          | 0        | 9          | 14         | 50              | 7          | 71                       | 319         | 401                | 0             | 7                | 68          | 17           | 20                   |
| 5     | DHARMAPURI         | 1         | 1         | 0         | 3          | 0        | 3          | 10         | 40              | 1          | 51                       | 218         | 274                | 0             | 2                | 28          | 10           | 116                  |
| 6     | DINDIGUL           | 1         | 1         | 5         | 6          | 0        | 11         | 14         | 52              | 7          | 73                       | 311         | 397                | 0             | 11               | 59          | 12           | 157                  |
| 7     | ERODE              | 1         | 1         | 2         | 5          | 0        | 7          | 14         | 49              | 13         | 76                       | 311         | 396                | 0             | 7                | 179         | 6            | 75                   |
| 8     | KANCHEEPURAM       | 0         | 1         | 0         | 3          | 0        | 3          | 5          | 18              | 5          | 28                       | 143         | 175                | 0             | 5                | 21          | 0            | 0                    |
| 9     | CHENGALPATTU       | 1         | 1         | 2         | 5          | 0        | 7          | 8          | 29              | 12         | 49                       | 221         | 279                | 0             | 6                | 74          | 4            | 36                   |
| 10    | KANYAKUMARI        | 1         | 1         | 3         | 5          | 0        | 8          | 9          | 30              | 8          | 47                       | 267         | 324                | 0             | 8                | 128         | 15           | 36                   |
| 11    | KARUR              | 1         | 1         | 2         | 4          | 0        | 6          | 8          | 24              | 5          | 37                       | 168         | 213                | 0             | 4                | 37          | 8            | 0                    |
| 12    | KRISHNAGIRI        | 1         | 1         | 1         | 4          | 0        | 5          | 10         | 46              | 5          | 61                       | 239         | 307                | 1             | 7                | 42          | 35           | 170                  |
| 13    | MADURAI            | 1         | 1         | 1         | 5          | 0        | 6          | 13         | 41              | 34         | 88                       | 314         | 410                | 1             | 10               | 178         | 129          | 0                    |
| 14    | MAYILADUTHURAI     | 0         | 1         | 1         | 3          | 0        | 4          | 5          | 24              | 2          | 31                       | 147         | 183                | 0             | 1                | 15          | 5            | 2                    |
| 15    | NAGAPATTINAM       | 1         | 1         | 2         | 3          | 0        | 5          | 6          | 18              | 3          | 27                       | 111         | 145                | 0             | 1                | 8           | 1            | 14                   |
| 16    | NAMAKKAL           | 1         | 1         | 3         | 4          | 0        | 7          | 15         | 40              | 8          | 63                       | 240         | 312                | 0             | 6                | 81          | 1            | 42                   |
| 17    | PERAMBALUR         | 0         | 1         | 0         | 3          | 0        | 3          | 4          | 24              | 1          | 29                       | 90          | 123                | 0             | 1                | 13          | 1            | 42                   |
| 18    | PUDUKKOTTAI        | 1         | 1         | 2         | 10         | 0        | 12         | 13         | 60              | 3          | 76                       | 242         | 332                | 0             | 3                | 30          | 8            | 96                   |
| 19    | RAMANATHAPURAM     | 1         | 1         | 2         | 6          | 0        | 8          | 11         | 43              | 5          | 59                       | 244         | 313                | 0             | 2                | 34          | 3            | 141                  |
| 20    | SALEM              | 1         | 1         | 2         | 9          | 0        | 11         | 20         | 67              | 20         | 107                      | 398         | 518                | 1             | 12               | 156         | 5            | 105                  |
| 21    | SIVAGANGAI         | 1         | 1         | 4         | 6          | 6        | 16         | 12         | 36              | 4          | 52                       | 275         | 345                | 0             | 4                | 56          | 6            | 16                   |
| 22    | THANJAVUR          | 1         | 1         | 6         | 7          | 0        | 13         | 14         | 55              | 8          | 77                       | 309         | 401                | 0             | 4                | 86          | 7            | 18                   |
| 23    | THE NILGIRIS       | 1         | 1         | 0         | 4          | 0        | 4          | 4          | 29              | 4          | 37                       | 194         | 237                | 0             | 1                | 13          | 5            | 408                  |
| 24    | THENI              | 1         | 1         | 2         | 3          | 0        | 5          | 8          | 27              | 6          | 41                       | 162         | 210                | 0             | 2                | 40          | 8            | 7                    |
| 25    | THOOTHUKUDI        | 1         | 1         | 2         | 6          | 0        | 8          | 12         | 38              | 10         | 60                       | 253         | 323                | 0             | 7                | 56          | 20           | 66                   |
| 26    | TIRUCHIRAPPALLI    | 1         | 1         | 1         | 5          | 0        | 6          | 14         | 50              | 20         | 84                       | 307         | 399                | 1             | 8                | 142         | 85           | 102                  |
| 27    | TIRUNELVELI        | 1         | 1         | 1         | 7          | 0        | 8          | 9          | 33              | 10         | 52                       | 202         | 264                | 1             | 9                | 68          | 9            | 91                   |
| 28    | TENKASI            | 0         | 1         | 2         | 6          | 0        | 8          | 10         | 36              | 6          | 52                       | 177         | 238                | 0             | 2                | 44          | 15           | 22                   |
| 29    | THIRUPPUR          | 1         | 1         | 0         | 3          | 0        | 3          | 13         | 33              | 21         | 67                       | 242         | 314                | 0             | 15               | 70          | 23           | 13                   |
| 30    | THIRUVALLUR        | 1         | 1         | 2         | 6          | 0        | 8          | 14         | 43              | 11         | 68                       | 303         | 381                | 0             | 11               | 29          | 5            | 0                    |
| 31    | TIRUVANNAMALAI     | 1         | 1         | 2         | 9          | 0        | 11         | 18         | 75              | 6          | 99                       | 410         | 522                | 0             | 3                | 29          | 6            | 218                  |
| 32    | THIRUVARUR         | 1         | 1         | 1         | 8          | 1        | 10         | 10         | 36              | 4          | 50                       | 195         | 257                | 0             | 1                | 23          | 9            | 6                    |
| 33    | VELLORE            | 1         | 1         | 1         | 2          | 0        | 3          | 7          | 26              | 13         | 46                       | 169         | 220                | 1             | 4                | 25          | 3            | 58                   |
| 34    | RANIPET            | 0         | 1         | 2         | 2          | 0        | 4          | 6          | 26              | 4          | 36                       | 163         | 204                | 0             | 4                | 21          | 3            | 32                   |
| 35    | THIRUPATHUR        | 0         | 1         | 5         | 2          | 0        | 7          | 7          | 25              | 5          | 37                       | 122         | 167                | 0             | 2                | 20          | 2            | 110                  |
| 36    | VILLUPURAM         | 1         | 1         | 1         | 5          | 0        | 6          | 13         | 49              | 3          | 65                       | 345         | 418                | 0             | 3                | 24          | 45           | 0                    |
| 37    | KALLAKURICHI       | 1         | 1         | 0         | 3          | 0        | 3          | 9          | 35              | 1          | 45                       | 212         | 262                | 0             | 1                | 11          | 40           | 255                  |
| 38    | VIRUDHUNAGAR       | 1         | 1         | 2         | 7          | 0        | 9          | 11         | 40              | 7          | 58                       | 245         | 314                | 1             | 14               | 116         | 3            | 0                    |
|       | <b>Grand Total</b> | <b>36</b> | <b>37</b> | <b>68</b> | <b>189</b> | <b>7</b> | <b>264</b> | <b>388</b> | <b>1419</b>     | <b>479</b> | <b>2286</b>              | <b>8713</b> | <b>11336</b>       | <b>10</b>     | <b>241</b>       | <b>2581</b> | <b>761</b>   | <b>2529</b>          |

Sources: NHM-TN, DMS & ESI, DPH&PM, DME

**POPULATION AND SOCIO ECONOMIC INDICATORS - CENSUS 2011**

| Sl. No           | Name of the District | 2011 Census Population | Sex Ratio  |                 | Literacy Rates |             |
|------------------|----------------------|------------------------|------------|-----------------|----------------|-------------|
|                  |                      |                        | General    | Child Sex Ratio | Males          | Females     |
| 1                | Ariyalur             | 754894                 | 1015       | 897             | 81.2           | 61.7        |
| 2                | Chennai              | 4646732                | 989        | 950             | 93.7           | 86.6        |
| 3                | Coimbatore           | 3458045                | 1000       | 956             | 89.1           | 78.9        |
| 4                | Cuddalore            | 2605914                | 987        | 896             | 85.9           | 70.1        |
| 5                | Dharmapuri           | 1506843                | 946        | 913             | 76.9           | 59.8        |
| 6                | Dindigul             | 2159775                | 998        | 934             | 84.2           | 68.3        |
| 7                | Erode                | 2251744                | 993        | 953             | 80.4           | 64.7        |
| 8                | Kancheepuram         | 3998252                | 986        | 959             | 89.9           | 79.0        |
| 9                | Kanyakumari          | 1870374                | 1019       | 964             | 93.6           | 89.9        |
| 10               | Karur                | 1064493                | 1015       | 939             | 84.5           | 66.9        |
| 11               | Krishnagiri          | 1879809                | 958        | 926             | 78.7           | 63.9        |
| 12               | Madurai              | 3038252                | 990        | 932             | 89.7           | 77.2        |
| 13               | Nagapattinam         | 1616450                | 1025       | 959             | 89.8           | 77.6        |
| 14               | Namakkal             | 1726601                | 986        | 914             | 82.6           | 66.6        |
| 15               | Perambalur           | 565223                 | 1003       | 913             | 82.9           | 65.9        |
| 16               | Pudukkottai          | 1618345                | 1015       | 960             | 85.6           | 69.0        |
| 17               | Ramanathapuram       | 1353445                | 983        | 961             | 87.8           | 73.5        |
| 18               | Salem                | 3482056                | 954        | 916             | 80.2           | 65.2        |
| 19               | Sivagangai           | 1339101                | 1003       | 960             | 87.9           | 71.9        |
| 20               | Thanjavur            | 2405890                | 1035       | 957             | 89.0           | 76.5        |
| 21               | The Nilagiris        | 735394                 | 1042       | 985             | 91.7           | 79.0        |
| 22               | Theni                | 1245899                | 991        | 934             | 85.0           | 69.5        |
| 23               | Thiruvallur          | 3728104                | 987        | 946             | 89.7           | 78.3        |
| 24               | Thiruvavarur         | 1264277                | 1017       | 958             | 89.1           | 76.7        |
| 25               | Thoothukudi          | 1750176                | 1023       | 963             | 91.1           | 81.3        |
| 26               | Thiruchirapalli      | 2722290                | 1013       | 947             | 89.7           | 76.9        |
| 27               | Thirunelveli         | 3077233                | 1023       | 960             | 89.2           | 76.0        |
| 28               | Tiruppur             | 2479052                | 989        | 952             | 85.5           | 71.8        |
| 29               | Thiruvannamalai      | 2464875                | 994        | 930             | 83.1           | 65.3        |
| 30               | Vellore              | 3936331                | 1007       | 944             | 86.5           | 71.9        |
| 31               | Villuppuram          | 3458873                | 987        | 941             | 80.5           | 63.2        |
| 32               | Virudhunagar         | 1942288                | 1007       | 955             | 87.7           | 72.7        |
| <b>TAMILNADU</b> |                      | <b>72147030</b>        | <b>996</b> | <b>943</b>      | <b>86.8</b>    | <b>73.9</b> |
| <b>INDIA</b>     |                      |                        | <b>943</b> | <b>919</b>      | <b>82.1</b>    | <b>65.5</b> |

# - Tiruppur bifurcated from Coimbatore, Ariyalur bifurcated from Perambalur, Krishnagiri bifurcated from Dharmapuri, Namakkal bifurcated from Salem and Karur bifurcated from Trichy.

**DISTRICT PROFILE (UNMET NEED) -NFHS-5 (2019-21)**

| Sl. No. | DISTRICTS         | UNMET NEED (%) |            |            | mCPR (%)    |
|---------|-------------------|----------------|------------|------------|-------------|
|         |                   | TOTAL          | TERMINAL   | SPACING    |             |
| 1       | Ariyalur          | 7.0            | 3.9        | 3.1        | 60.2        |
| 2       | Chennai           | 6.9            | 4.4        | 2.5        | 63.6        |
| 3       | Coimbatore        | 9.1            | 7.1        | 2.0        | 62.0        |
| 4       | Cuddalore         | 9.2            | 5.6        | 3.6        | 63.5        |
| 5       | Dharmapuri        | 8.5            | 5.0        | 3.5        | 68.0        |
| 6       | Dindigul          | 6.3            | 3.5        | 2.8        | 71.4        |
| 7       | Erode             | 4.9            | 2.9        | 2.0        | 67.4        |
| 8       | Kancheepuram      | 7.2            | 3.0        | 4.2        | 67.3        |
| 9       | Kanyakumari       | 4.9            | 1.5        | 3.4        | 66.6        |
| 10      | Karur             | 7.5            | 5.2        | 2.3        | 63.5        |
| 11      | Krishnagiri       | 4.9            | 3.0        | 1.9        | 67.7        |
| 12      | Madurai           | 8.7            | 4.5        | 4.2        | 68.4        |
| 13      | Nagapattinam      | 8.5            | 6.2        | 2.3        | 61.9        |
| 14      | Namakkal          | 6.5            | 4.2        | 2.3        | 62.3        |
| 15      | Perambalur        | 11.4           | 8.3        | 3.1        | 58.9        |
| 16      | Pudukkottai       | 12.2           | 6.6        | 5.6        | 64.3        |
| 17      | Ramanathapuram    | 7.9            | 4.0        | 3.9        | 68.1        |
| 18      | Salem             | 5.6            | 4.2        | 1.4        | 64.1        |
| 19      | Sivagangai        | 7.0            | 4.6        | 2.4        | 66.1        |
| 20      | Thanjavur         | 9.5            | 6.8        | 2.7        | 60.6        |
| 21      | The Nilgiris      | 6.0            | 4.4        | 1.6        | 74.7        |
| 22      | Theni             | 7.3            | 3.8        | 3.5        | 67.1        |
| 23      | Thiruvarur        | 9.6            | 4.9        | 4.7        | 66.7        |
| 24      | Thoothukudi       | 8.1            | 5.1        | 3.0        | 63.8        |
| 25      | Thiruchirappalli  | 11.1           | 6.7        | 4.4        | 61.5        |
| 26      | Thirunelveli      | 7.1            | 3.4        | 3.7        | 64.4        |
| 27      | Thiruvallur       | 9.3            | 5.9        | 3.4        | 66          |
| 28      | Thiruvannamalai   | 5.1            | 1.8        | 3.3        | 68.7        |
| 29      | Tiruppur          | 4.6            | 3.3        | 1.3        | 66.0        |
| 30      | Vellore           | 6.7            | 3.1        | 3.6        | 63.2        |
| 31      | Villupuram        | 7.4            | 5.6        | 1.8        | 68.6        |
| 32      | Virudhunagar      | 6.4            | 3.5        | 2.9        | 66.3        |
|         | <b>Tamil Nadu</b> | <b>7.5</b>     | <b>4.5</b> | <b>3.0</b> | <b>65.5</b> |
|         | <b>INDIA</b>      | <b>9.4</b>     | <b>5.4</b> | <b>4.0</b> | <b>56.5</b> |

Source : NFHS-5 (2019-21)



**DISTRICT-WISE HIGHER ORDER BIRTHS FOR THE YEAR 2022  
(JAN.2022 TO DEC.2022)**

| <b>Sl. No</b>     | <b>Name of the District</b> | <b>Total Births</b> | <b>Number of HOBs<br/>(3 and above<br/>Living Children)</b> | <b>% of HOBs<br/>(3 and above<br/>Living Children)</b> |
|-------------------|-----------------------------|---------------------|---|--|
| <b>1</b>          | <b>Thirupathur</b>          | <b>16880</b>        | <b>1968</b>   | <b>11.7</b>  |
| <b>2</b>          | <b>Kallakurichi</b>         | <b>21538</b>        | <b>2511</b>   | <b>11.7</b>  |
| <b>3</b>          | <b>Dharmapuri</b>           | <b>23217</b>        | <b>2701</b>   | <b>11.6</b>  |
| <b>4</b>          | <b>Vellore</b>              | <b>20299</b>        | <b>2346</b>   | <b>11.6</b>  |
| <b>5</b>          | <b>Thiruvannamalai</b>      | <b>31469</b>        | <b>3507</b>   | <b>11.1</b>  |
| <b>6</b>          | <b>Perambalur</b>           | <b>8283</b>         | <b>857</b>  | <b>10.3</b>  |
| <b>7</b>          | <b>Pudhukottai</b>          | <b>23566</b>        | <b>2432</b>   | <b>10.3</b>  |
| <b>8</b>          | <b>Krishnagiri</b>          | <b>23868</b>        | <b>2398</b>   | <b>10.0</b>  |
| <b>9</b>          | <b>Ranipet</b>              | <b>14759</b>        | <b>1406</b>   | <b>9.5</b>   |
| <b>10</b>         | <b>Ariyalur</b>             | <b>11045</b>        | <b>1051</b>   | <b>9.5</b>   |
| <b>11</b>         | <b>Thiruchirappalli</b>     | <b>35542</b>        | <b>3313</b>   | <b>9.3</b>   |
| <b>12</b>         | <b>Villupuram</b>           | <b>24419</b>        | <b>2195</b>   | <b>9.0</b>   |
| <b>13</b>         | <b>Thanjavur</b>            | <b>29033</b>        | <b>2299</b>   | <b>7.9</b>   |
| <b>14</b>         | <b>Thirunelveli</b>         | <b>19174</b>        | <b>1476</b>   | <b>7.7</b>   |
| <b>15</b>         | <b>Cuddalore</b>            | <b>32146</b>        | <b>2460</b>   | <b>7.7</b>   |
| <b>16</b>         | <b>Sivagangai</b>           | <b>17086</b>        | <b>1285</b>   | <b>7.5</b>   |
| <b>17</b>         | <b>Ramanathapuram</b>       | <b>18214</b>        | <b>1366</b>   | <b>7.5</b>   |
| <b>18</b>         | <b>Salem</b>                | <b>45852</b>        | <b>3332</b>   | <b>7.3</b>   |
| <b>19</b>         | <b>Dindigul</b>             | <b>26302</b>        | <b>1885</b>   | <b>7.2</b>   |
| <b>20</b>         | <b>Karur</b>                | <b>12908</b>        | <b>898</b>  | <b>7.0</b>   |
| <b>21</b>         | <b>Myladuthurai</b>         | <b>10444</b>        | <b>717</b>  | <b>6.9</b>   |
| 22                | Thoothukudi                 | 20540               | 1335  | 6.5  |
| 23                | Tenkasi                     | 18605               | 1152  | 6.2  |
| 24                | Theni                       | 14849               | 891   | 6.0  |
| 25                | Madurai                     | 41936               | 2514  | 6.0  |
| 26                | Thiruvarur                  | 15425               | 907   | 5.9  |
| 27                | Nagapattinam                | 7489                | 438   | 5.8  |
| 28                | The Nilgiris                | 6743                | 363   | 5.4  |
| 29                | Thiruvallur                 | 33330               | 1763  | 5.3  |
| 30                | Virudhunagar                | 22981               | 1094  | 4.8  |
| 31                | Kancheepuram                | 16753               | 762   | 4.5  |
| 32                | Namakkal                    | 18926               | 835   | 4.4  |
| 33                | Chennai                     | 75213               | 2462  | 3.3  |
| 34                | Chengalpet                  | 31940               | 1011  | 3.2  |
| 35                | Kanniyakumari               | 21859               | 618   | 2.8  |
| 36                | Coimbatore                  | 44304               | 1215  | 2.7  |
| 37                | Erode                       | 21844               | 596   | 2.7  |
| 38                | Thiruppur                   | 29862               | 713   | 2.4  |
| <b>TAMIL NADU</b> |                             | <b>908643</b>       | <b>61072</b>  | <b>6.7</b>   |

\* The Districts from 1 to 21 above the State average of 6.7%

### TOTAL FERTILITY RATE TREND IN TAMILNADU

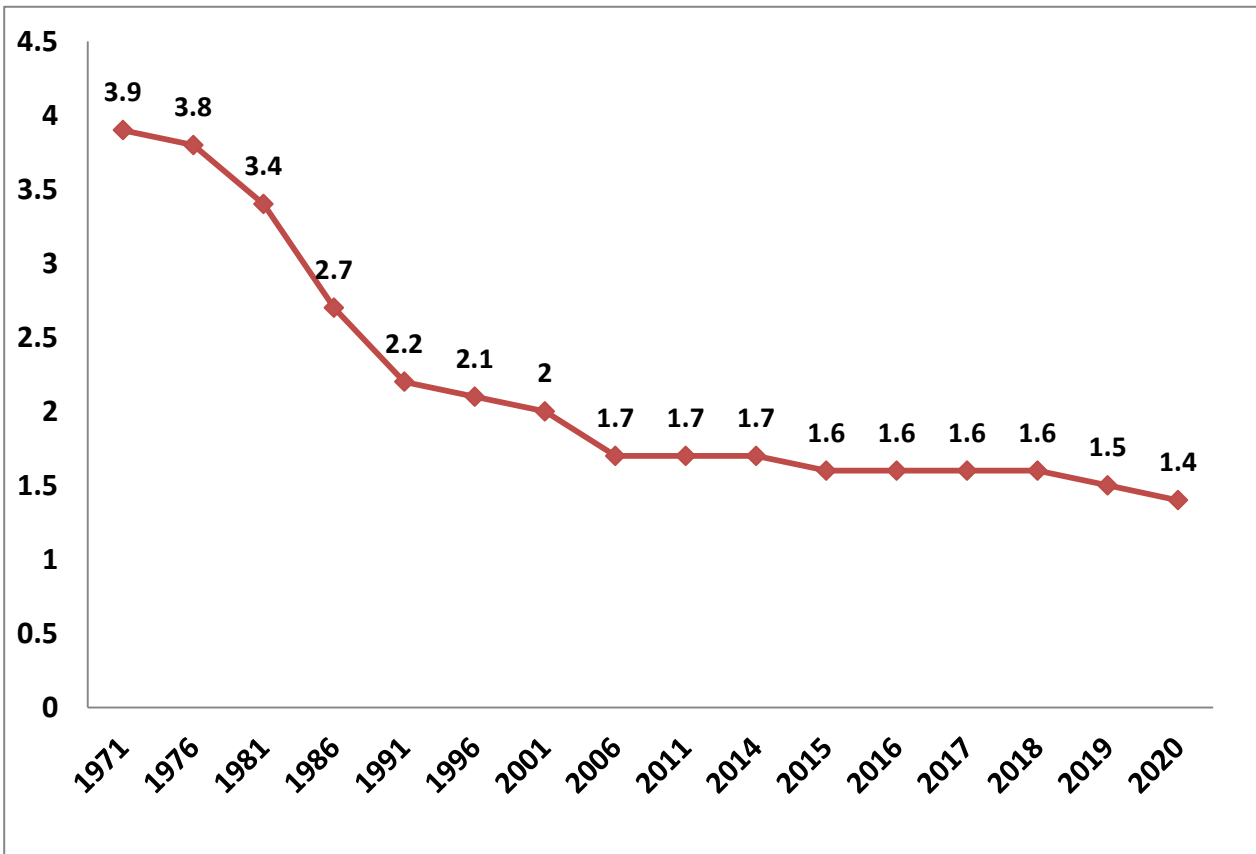

### HIGHER ORDER BIRTH TREND IN TAMILNADU

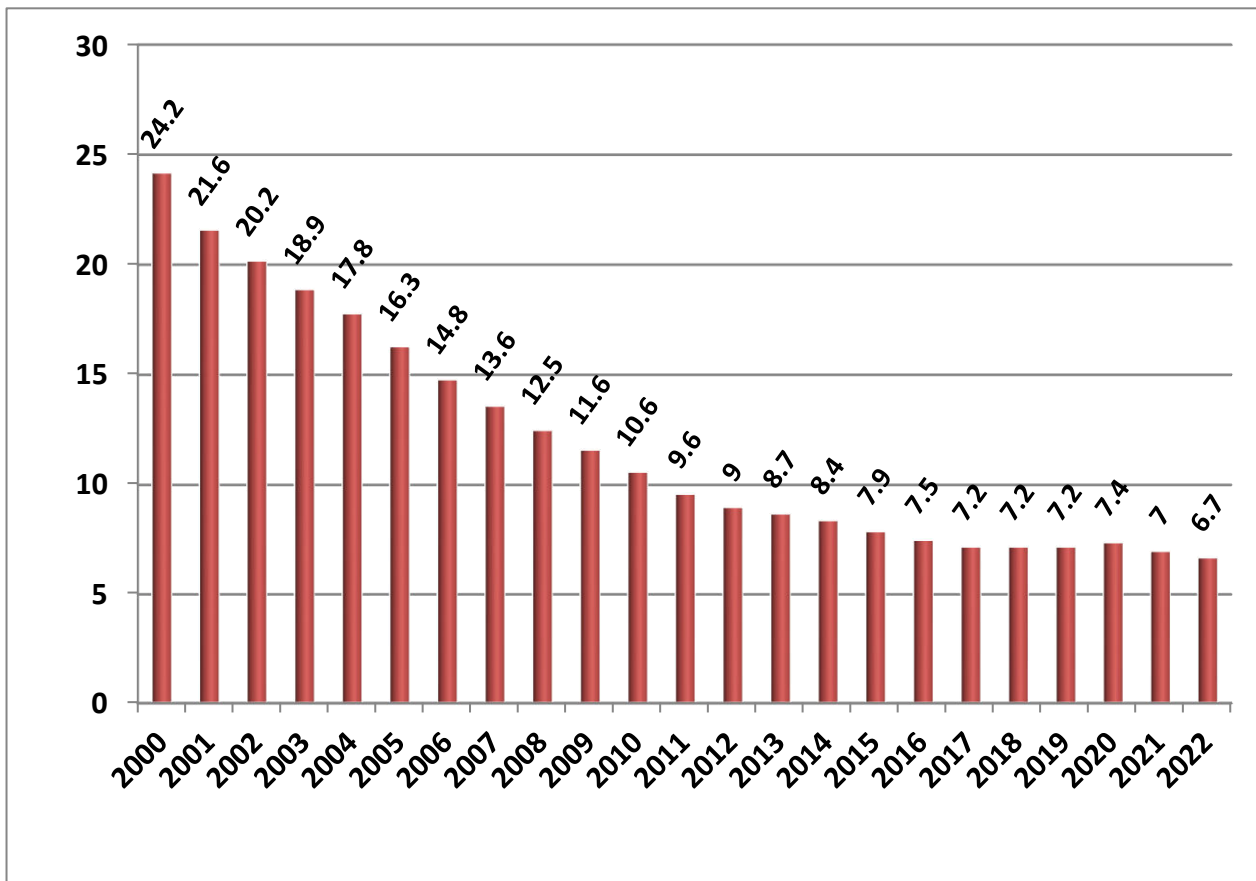

**FAMILY WELFARE PROGRAMME 2023-24**  
**(a). PERFORMANCE WITH REFERENCE TO ELD 2023-24**  
**( APRIL 2023 TO FEBRUARY 2024)**

| Sl. No | Programme                  | ELA (Expected Level of Achievement) | P.ELA         | During February 2024 | Upto February 2024 | % w.r.t P.ELA |
|--------|----------------------------|-------------------------------------|---------------|----------------------|--------------------|---------------|
| 1      | Male Sterilisation         | 5500                                | 5042          | 49                   | 1298               | 25.7          |
| 2      | Female Sterilisation       | 269500                              | 247042        | 17425                | 234831             | 95.1          |
|        | <b>Total Sterilisation</b> | <b>275000</b>                       | <b>252083</b> | <b>17474</b>         | <b>236129</b>      | <b>93.7</b>   |
| 3      | Interval IUCD              | 85000                               | 77917         | 5640                 | 50913              | 70.7          |
| 4      | PAIUCD                     |                                     |               | 430                  | 4165               |               |
| 5      | PPIUCD                     | 390000                              | 357500        | 21752                | 324799             | 90.9          |
|        | <b>Total IUCD</b>          | <b>475000</b>                       | <b>435417</b> | <b>27822</b>         | <b>379877</b>      | <b>87.2</b>   |
| 6      | C.C Users                  | 250000                              | 250000        | 85907                | 85907              | 34.4          |
| 7      | O.P. Users                 | 175000                              | 175000        | 14865                | 14865              | 8.5           |
| 8      | CHHAYA                     | -                                   | -             | 7445                 | 96717              | -             |
| 9      | E-Pills                    | -                                   | -             | 2084                 | 28866              | -             |
| 10     | ANTARA                     | -                                   | -             | 5547                 | 58433              | -             |
| 11     | MTP                        | -                                   | -             | 8873                 | 91125              |               |

**(b).COMPARATIVE STATEMENT FOR FW PERFORMANCE 2023-24**  
**( APRIL 2023 TO FEBRUARY 2024)**

| Sl. No | Method                     | 2023-24       | 2022-23       | Inc./ Dec.    | % of Inc./Dec. |
|--------|----------------------------|---------------|---------------|---------------|----------------|
| 1      | Vasectomy                  | 1298          | 1168          | 130           | 11.1           |
| 2      | Post Partum Sterilisation  | 171259        | 170603        | 656           | 0.4            |
| 2      | TAT / Mini Lap             | 28041         | 28355         | -314          | -1.1           |
| 3      | Laparoscopic Sterilisation | 35531         | 31963         | 3568          | 11.2           |
|        | <b>TOTAL STERILISATION</b> | <b>236129</b> | <b>232089</b> | <b>4040</b>   | <b>1.7</b>     |
| 1      | INTERVAL IUCD              | 50913         | 51597         | -684          | -1.3           |
| 2      | PAIUCD                     | 4165          | 3721          | 444           | 11.9           |
| 3      | PPIUCD                     | 324799        | 335365        | -10566        | -3.2           |
|        | <b>TOTAL IUCD</b>          | <b>379877</b> | <b>390683</b> | <b>-10806</b> | <b>-2.8</b>    |
| 1      | CC USERS                   | 85907         | 74390         | 11517         | 15.5           |
| 2      | OP USERS                   | 14865         | 21966         | -7101         | -32.3          |
| 3      | CHHAYA                     | 96717         | 127068        | -30351        | -23.9          |
| 4      | E.Pills                    | 28866         | 46626         | -17760        | -38.1          |
| 5      | ANTARA                     | 58433         | 61760         | -3327         | -5.4           |
| 6      | MTP                        | 91125         | 90784         | 341           | 0.4            |

**( c ). STERILISATION & PPIUCD SHARE BY DIFFERENT INSTITUTIONS 2023-24  
( APRIL 2023 TO FEBRUARY 2024 )**

| Sl. No       | Head of the Department                     | No. of Sterilisations |                   |               |             | No. of PPIUCD |                   |               |               |
|--------------|--|-----------------------|-------------------|---------------|-------------|---------------|-------------------|---------------|---------------|
|              |  | 2023-24               | % of Contribution | 2022-23       | Inc./ Dec.  | 2023-24       | % of Contribution | 2022-23       | Inc./ Dec.    |
| 1            | MCH - DME&R                                | 54913                 | 23.3              | 54314         | 599         | 171889        | 52.9              | 175820        | -3931         |
| 2            | DHQH & SDH - DMS                           | 57651                 | 24.4              | 56575         | 1076        | 102069        | 31.4              | 105122        | -3053         |
| 3            | GPHC - DPH&PM                              | 32403                 | 13.7              | 34730         | -2327       | 37470         | 11.5              | 45753         | -8283         |
| 4            | ESI  | 687                   | 0.3               | 660           | 27          | 575           | 0.2               | 265           | 310           |
| 5            | Local Bodies / Urban Primary Health Centre | 5113                  | 2.2               | 6455          | -1342       | 8363          | 2.6               | 4662          | 3701          |
| 6            | Voluntary Organisations                    | 5656                  | 2.4               | 5270          | 386         | 1             | 0.0               | 31            | -30           |
| 7            | Approved Nursing Homes                     | 74278                 | 31.5              | 69455         | 4823        | 4170          | 1.3               | 3619          | 551           |
| 8            | Unapproved Nursing Homes                   | 5428                  | 2.3               | 4630          | 798         | 262           | 0.1               | 93            | 169           |
| <b>TOTAL</b> |  | <b>236129</b>         | <b>100.0</b>      | <b>232089</b> | <b>4040</b> | <b>324799</b> | <b>100.0</b>      | <b>335365</b> | <b>-10566</b> |

**(d). ANTARA AND CHHAYA SHARE BY DIFFERENT INSTITUTIONS 2023-24  
( APRIL 2023 TO FEBRUARY 2024 )**

| Sl.No.       | Head of the Department      | No. of ANTARA (Doses) |                   |              |              | No. of CHHAYA |                   |               |               |
|--------------|-----------------------------|-----------------------|-------------------|--------------|--------------|---------------|-------------------|---------------|---------------|
|              |                             | 2023-24               | % of Contribution | 2022-23      | Inc./ Dec.   | 2023-24       | % of Contribution | 2022-23       | Inc./ Dec.    |
| 1            | MCH - DME&R                 | 8761                  | 15.0              | 9861         | -1100        | 12243         | 12.7              | 15271         | -3028         |
| 2            | DHQH & SDH - DMS            | 13108                 | 22.4              | 13587        | -479         | 23240         | 24.0              | 27921         | -4681         |
| 3            | GPHC - DPH&PM               | 23811                 | 40.7              | 27347        | -3536        | 26862         | 27.8              | 40855         | -13993        |
| 4            | HSC - DPH&PM                | 3907                  | 6.7               | 3957         | -50          | 18523         | 19.2              | 27417         | -8894         |
| 5            | ESI                         | 119                   | 0.2               | 202          | -83          | 115           | 0.1               | 222           | -107          |
| 6            | Urban Primary Health Centre | 7937                  | 13.6              | 6150         | 1787         | 15489         | 16.0              | 14735         | 754           |
| 7            | Voluntary Organisations     | 155                   | 0.3               | 164          | -9           | 54            | 0.1               | 124           | -70           |
| 8            | Approved Nursing Homes      | 631                   | 1.1               | 492          | 139          | 191           | 0.2               | 523           | -332          |
| 9            | Unapproved Nursing Homes    | 4                     | 0.0               | 0            | 4            |               |                   |               |               |
| <b>TOTAL</b> |                             | <b>58433</b>          | <b>100.0</b>      | <b>61760</b> | <b>-3327</b> | <b>96717</b>  | <b>100.0</b>      | <b>127068</b> | <b>-30351</b> |

**Head of the Department-wise break-up of MTP Performances 2023-24  
( April 2023 To February 2024 )**

| Sl.No        | Head of the Department       | No. of MTP   |                   |              |              |
|--------------|------------------------------|--------------|-------------------|--------------|--------------|
|              |                              | 2023-24      | % of Contribution | 2022-23      | Inc./ Dec.   |
| 1            | MCH - DME&R                  | 13469        | 14.8              | 13290        | <b>179</b>   |
| 2            | DHQH & SDH - DMS             | 14251        | 15.6              | 15721        | <b>-1470</b> |
| 3            | CHCs, GPHCs & UPHCs - DPH&PM | 7062         | 7.7               | 8035         | <b>-973</b>  |
| 4            | Voluntary Organisation       | 1199         | 1.3               | 839          | <b>360</b>   |
| 5            | Approved Private Hospitals   | 55144        | 60.5              | 52899        | <b>2245</b>  |
| <b>Total</b> |                              | <b>91125</b> | <b>100</b>        | <b>90784</b> | <b>341</b>   |

**FAMILY WELFARE PERFORMANCE 2023-24 ( APRIL 2023 TO FEBRUARY 2024)**

| Sl. No                           | Programme                                | During February 2024 | April 2023 to February 2024 | % of share to Total performance |
|----------------------------------|--|----------------------|-----------------------------|---------------------------------|
| <b>1</b>                         | <b>Male Sterilisation</b>                |                      |                             |                                 |
|                                  | Conventional Vasectomy                   | 0                    | 5                           | 0.0                             |
|                                  | No Scalpel Vasectomy                     | 49                   | 1293                        | 0.5                             |
|                                  | <b>Male Sterilisation</b>                | <b>49</b>            | <b>1298</b>                 | <b>0.5</b>                      |
| <b>2</b>                         | <b>Female Sterilisation</b>              |                      |                             |                                 |
|                                  | Post Partum Sterilisation                | 11899                | 171259                      | 72.5                            |
|                                  | TAT / Mini Lap                           | 2398                 | 28041                       | 11.9                            |
|                                  | Laparoscopic Sterilisation               | 3128                 | 35531                       | 15.0                            |
|                                  | <b>Female Sterilisation</b>              | <b>17425</b>         | <b>234831</b>               | <b>99.5</b>                     |
| <b>Total Sterilisation (1+2)</b> |  | <b>17474</b>         | <b>236129</b>               |                                 |
| <b>3</b>                         | <b>IUCD</b>                              |                      |                             |                                 |
|                                  | Interval IUCD                            | 5640                 | 50913                       | 13.4                            |
|                                  | PAIUCD                                   | 430                  | 4165                        | 1.1                             |
|                                  | PPIUCD                                   | 21752                | 324799                      | 85.5                            |
|                                  | <b>Total IUCD</b>                        | <b>27822</b>         | <b>379877</b>               |                                 |
| <b>4</b>                         | <b>C.C Users</b>                         | <b>85907</b>         | <b>85907</b>                |                                 |
| <b>5</b>                         | <b>O.P. Users</b>                        | <b>14865</b>         | <b>14865</b>                |                                 |
| <b>6</b>                         | <b>Chhaya</b>                            | <b>7445</b>          | <b>96717</b>                |                                 |
| <b>7</b>                         | <b>Antara</b>                            |                      |                             |                                 |
|                                  | 1st Dose                                 | 3137                 | 34563                       | 59.1                            |
|                                  | 2nd Dose                                 | 1177                 | 12550                       | 21.5                            |
|                                  | 3rd Dose                                 | 663                  | 6349                        | 10.9                            |
|                                  | 4th Dose                                 | 570                  | 4971                        | 8.5                             |
|                                  | <b>Total Antara</b>                      | <b>5547</b>          | <b>58433</b>                |                                 |
| <b>8</b>                         | <b>E.Pills</b>                           | <b>2084</b>          | <b>28866</b>                |                                 |
| <b>9</b>                         | <b>MTP</b>                               |                      |                             |                                 |
|                                  | Medical Method of Abortion (MMA)         | 4673                 | 44411                       | 48.7                            |
|                                  | Manual Vacuum Aspiration (MVA)           | 2244                 | 25033                       | 27.5                            |
|                                  | Electric Vacuum Aspirations (EVA)        | 137                  | 1379                        | 1.5                             |
|                                  | Other Technique                          | 1819                 | 20302                       | 22.3                            |
|                                  | <b>Total MTP</b>                         | <b>8873</b>          | <b>91125</b>                |                                 |
| <b>10</b>                        | <b>POST ABORTION Contraception</b>       |                      |                             |                                 |
|                                  | MTP with TAT / Mini Lap                  | 1096                 | 10635                       | 11.7                            |
|                                  | MTP with Laparoscopic Sterilisation      | 1005                 | 9790                        | 10.7                            |
|                                  | <b>Total POST ABORTION Sterilisation</b> | <b>2101</b>          | <b>20425</b>                | <b>22.4</b>                     |
|                                  | MTP with PAIUCD                          | 430                  | 4165                        | 4.6                             |
|                                  | MTP with OCP/Weekly Pills(Chhaya)        | 1017                 | 10218                       | 11.2                            |
|                                  | MTP with Condoms                         | 244                  | 3008                        | 3.3                             |
|                                  | MTP with Antara                          | 491                  | 4647                        | 5.1                             |
|                                  | <b>Total Post Abortion Spacing</b>       | <b>2182</b>          | <b>22038</b>                | <b>24.2</b>                     |
|                                  | <b>Plain MTP</b>                         | <b>4590</b>          | <b>48662</b>                | <b>53.4</b>                     |
|                                  | <b>Total MTP</b>                         | <b>8873</b>          | <b>91125</b>                |                                 |

**DEPARTMENT WISE STERILISATION PERFORMANCE**

| Sl. No. | Name of the District | STERILISATION PERFORMANCE - APRIL 2023 TO FEBRUARY 2024 |              |              |            |             |                         |                        |                          |               |
|---------|----------------------|---|--------------|--------------|------------|-------------|-------------------------|------------------------|--------------------------|---------------|
|         |                      | DHQH & SDH  | MCH          | GPHC         | ESI        | UCHC/UPHC   | Voluntary Organisations | Approved Nursing Homes | Unapproved Nursing Homes | Total         |
| 1       | Ariyalur             | 870   | 858          | 432          | 0          | 0           | 0                       | 655                    | 0                        | <b>2815</b>   |
| 2       | Chengalpattu         | 1216  | 2431         | 180          | 0          | 0           | 0                       | 3168                   | 128                      | <b>7123</b>   |
| 3       | Chennai              | 163   | 7362         | 0            | 460        | 4464        | 30                      | 4054                   | 862                      | <b>17395</b>  |
| 4       | Coimbatore           | 1704  | 1798         | 352          | 0          | 209         | 444                     | 6498                   | 155                      | <b>11160</b>  |
| 5       | Cuddalore            | 3728  | 1180         | 1603         | 0          | 0           | 0                       | 1537                   | 24                       | <b>8072</b>   |
| 6       | Dharmapuri           | 1191  | 1779         | 1791         | 0          | 0           | 0                       | 2280                   | 546                      | <b>7587</b>   |
| 7       | Dindigul             | 1296  | 2066         | 1920         | 0          | 0           | 632                     | 1545                   | 8                        | <b>7467</b>   |
| 8       | Erode                | 1841  | 331          | 1699         | 0          | 264         | 3                       | 5642                   | 10                       | <b>9790</b>   |
| 9       | Kallakurichi         | 1070  | 1639         | 1994         | 0          | 0           | 0                       | 546                    | 61                       | <b>5310</b>   |
| 10      | Kancheepuram         | 2000  |              | 391          | 0          | 0           | 34                      | 1234                   | 6                        | <b>3665</b>   |
| 11      | Kanyakumari          | 1630  | 934          | 527          | 0          | 0           | 493                     | 3696                   | 282                      | <b>7562</b>   |
| 12      | Karur                | 819   | 808          | 583          | 0          | 0           | 0                       | 1064                   | 147                      | <b>3421</b>   |
| 13      | Krishnagiri          | 2234  | 1379         | 1497         | 45         | 0           | 0                       | 1470                   | 726                      | <b>7351</b>   |
| 14      | Madurai              | 1684  | 2531         | 1746         | 20         | 95          | 300                     | 2527                   | 181                      | <b>9084</b>   |
| 15      | Myladudurai          | 1875  |              | 100          | 0          | 0           | 0                       | 736                    | 18                       | <b>2729</b>   |
| 16      | Nagapattinam         | 206   | 973          | 158          | 0          | 0           | 0                       | 313                    | 0                        | <b>1650</b>   |
| 17      | Namakkal             | 1187  | 664          | 981          | 0          | 0           | 0                       | 2782                   | 189                      | <b>5803</b>   |
| 18      | Perambalur           | 1083  |              | 311          | 0          | 0           | 0                       | 682                    | 23                       | <b>2099</b>   |
| 19      | Pudukkottai          | 1285  | 1383         | 296          | 0          | 0           | 0                       | 1020                   | 223                      | <b>4207</b>   |
| 20      | Ramanathapuram       | 714   | 1319         | 720          | 0          | 0           | 0                       | 1425                   | 61                       | <b>4239</b>   |
| 21      | Ranipet              | 1500  |              | 522          | 0          | 0           | 135                     | 357                    | 24                       | <b>2538</b>   |
| 22      | Salem                | 1570  | 2601         | 1992         | 28         | 0           | 0                       | 5113                   | 247                      | <b>11551</b>  |
| 23      | Sivagangai           | 1183  | 1024         | 917          | 0          | 0           | 0                       | 1137                   | 16                       | <b>4277</b>   |
| 24      | Tenkasi              | 1761  |              | 259          | 0          | 0           | 0                       | 2713                   | 119                      | <b>4852</b>   |
| 25      | Thanjavur            | 2273  | 2713         | 817          | 0          | 0           | 0                       | 3043                   | 203                      | <b>9049</b>   |
| 26      | The Nilgiris         | 330   | 685          | 254          | 0          | 0           | 6                       | 349                    | 13                       | <b>1637</b>   |
| 27      | Theni                | 1779  | 1531         | 563          | 0          | 0           | 0                       | 627                    | 27                       | <b>4527</b>   |
| 28      | Thiruchirapalli      | 1492  | 1931         | 603          | 11         | 41          | 49                      | 3205                   | 68                       | <b>7400</b>   |
| 29      | Thirunelveli         | 860   | 1391         | 358          | 39         | 5           | 0                       | 2750                   | 136                      | <b>5539</b>   |
| 30      | Thirupathur          | 2518  |              | 304          | 0          | 0           | 0                       | 629                    | 248                      | <b>3699</b>   |
| 31      | Thiruvallur          | 1278  | 1920         | 1676         | 0          | 35          | 279                     | 1533                   | 8                        | <b>6729</b>   |
| 32      | Thiruvannamalai      | 1547  | 2859         | 2076         | 0          | 0           | 2                       | 472                    | 9                        | <b>6965</b>   |
| 33      | Thiruvarur           | 1564  | 1153         | 63           | 0          | 0           | 0                       | 626                    | 204                      | <b>3610</b>   |
| 34      | Thoothukudi          | 1681  | 1231         | 268          | 0          | 0           | 0                       | 2155                   | 170                      | <b>5505</b>   |
| 35      | Tiruppur             | 1094  | 1765         | 548          | 0          | 0           | 0                       | 2891                   | 261                      | <b>6559</b>   |
| 36      | Vellore              | 1421  | 2199         | 454          | 14         | 0           | 3238                    | 533                    | 1                        | <b>7860</b>   |
| 37      | Villupuram           | 2178  | 1249         | 2242         | 0          | 0           | 0                       | 433                    | 24                       | <b>6126</b>   |
| 38      | Virudhunagar         | 3826  | 1226         | 1206         | 70         | 0           | 11                      | 2838                   | 0                        | <b>9177</b>   |
|         | <b>Total</b>         | <b>57651</b>  | <b>54913</b> | <b>32403</b> | <b>687</b> | <b>5113</b> | <b>5656</b>             | <b>74278</b>           | <b>5428</b>              | <b>236129</b> |

**DEPARTMENT WISE PPIUCD PERFORMANCE**

| Sl. No. | Name of the District | PPIUCD PERFORMANCE - APRIL 2023 TO FEBRUARY 2024 |               |              |            |             |                         |                        |                          |               |
|---------|----------------------|--|---------------|--------------|------------|-------------|-------------------------|------------------------|--------------------------|---------------|
|         |                      | DHQH & SDH                                       | MCH           | GPHC         | ESI        | UCHC/UPHC   | Voluntary Organisations | Approved Nursing Homes | Unapproved Nursing Homes | Total         |
| 1       | Ariyalur             | 1573   | 1980          | 624          | 0          | 0           | 0                       | 172                    | 0                        | <b>4349</b>   |
| 2       | Chengalpattu         | 1968   | 6566          | 376          | 0          | 30          | 0                       | 181                    | 0                        | <b>9121</b>   |
| 3       | Chennai              | 147  | 26987         | 0            | 489        | 3723        | 0                       | 0                      | 0                        | <b>31346</b>  |
| 4       | Coimbatore           | 2628   | 4467          | 521          | 0          | 618         | 0                       | 77                     | 0                        | <b>8311</b>   |
| 5       | Cuddalore            | 8780   | 2394          | 968          | 0          | 47          | 0                       | 91                     | 28                       | <b>12308</b>  |
| 6       | Dharmapuri           | 2377   | 6344          | 2124         | 0          | 31          | 0                       | 65                     | 42                       | <b>10983</b>  |
| 7       | Dindigul             | 2120   | 6768          | 1814         | 0          | 268         | 0                       | 0                      | 0                        | <b>10970</b>  |
| 8       | Erode                | 3134   | 869           | 732          | 0          | 157         | 1                       | 636                    | 2                        | <b>5531</b>   |
| 9       | Kallakurichi         | 1732   | 7514          | 2542         | 0          | 0           | 0                       | 52                     | 0                        | <b>11840</b>  |
| 10      | Kancheepuram         | 3444   |               | 518          | 0          | 49          | 0                       | 20                     | 0                        | <b>4031</b>   |
| 11      | Kanyakumari          | 1680   | 1373          | 293          | 0          | 23          | 0                       | 9                      | 0                        | <b>3378</b>   |
| 12      | Karur                | 1442   | 2852          | 757          | 0          | 28          | 0                       | 89                     | 17                       | <b>5185</b>   |
| 13      | Krishnagiri          | 3942   | 4541          | 1381         | 23         | 46          | 0                       | 0                      | 0                        | <b>9933</b>   |
| 14      | Madurai              | 3129   | 7826          | 2872         | 0          | 389         | 0                       | 0                      | 0                        | <b>14216</b>  |
| 15      | Myladudurai          | 3833   |               | 85           | 0          | 8           | 0                       | 172                    | 3                        | <b>4101</b>   |
| 16      | Nagapattinam         | 288  | 2481          | 136          | 0          | 7           | 0                       | 85                     | 0                        | <b>2997</b>   |
| 17      | Namakkal             | 1957   | 1895          | 569          | 0          | 28          | 0                       | 243                    | 64                       | <b>4756</b>   |
| 18      | Perambalur           | 3667   |               | 325          | 0          | 4           | 0                       | 724                    | 39                       | <b>4759</b>   |
| 19      | Pudukkottai          | 2148   | 5479          | 1029         | 0          | 0           | 0                       | 384                    | 18                       | <b>9058</b>   |
| 20      | Ramanathapuram       | 1186   | 2865          | 598          | 0          | 6           | 0                       | 0                      | 0                        | <b>4655</b>   |
| 21      | Ranipet              | 1911   |               | 377          | 0          | 29          | 0                       | 0                      | 0                        | <b>2317</b>   |
| 22      | Salem                | 4397   | 5703          | 2316         | 3          | 862         | 0                       | 173                    | 1                        | <b>13455</b>  |
| 23      | Sivagangai           | 2434   | 3800          | 1078         | 0          | 40          | 0                       | 61                     | 1                        | <b>7414</b>   |
| 24      | Tenkasi              | 2447   |               | 841          | 0          | 15          | 0                       | 3                      | 0                        | <b>3306</b>   |
| 25      | Thanjavur            | 5350   | 9110          | 948          | 0          | 172         | 0                       | 0                      | 0                        | <b>15580</b>  |
| 26      | The Nilgiris         | 463  | 1534          | 392          | 0          | 7           | 0                       | 29                     | 0                        | <b>2425</b>   |
| 27      | Theni                | 2065   | 4873          | 652          | 0          | 104         | 0                       | 161                    | 3                        | <b>7858</b>   |
| 28      | Thiruchirapalli      | 3529   | 6978          | 1990         | 5          | 512         | 0                       | 6                      | 0                        | <b>13020</b>  |
| 29      | Thirunelveli         | 1676   | 4763          | 589          | 10         | 94          | 0                       | 0                      | 0                        | <b>7132</b>   |
| 30      | Thirupathur          | 5130   |               | 971          | 0          | 33          | 0                       | 5                      | 1                        | <b>6140</b>   |
| 31      | Thiruvallur          | 1607   | 6438          | 1938         | 0          | 128         | 0                       | 320                    | 0                        | <b>10431</b>  |
| 32      | Thiruvannamalai      | 2319   | 9502          | 2535         | 0          | 66          | 0                       | 1                      | 0                        | <b>14423</b>  |
| 33      | Thiruvarur           | 2781   | 2426          | 141          | 0          | 8           | 0                       | 59                     | 2                        | <b>5417</b>   |
| 34      | Thoothukudi          | 3307   | 3997          | 425          | 0          | 156         | 0                       | 25                     | 37                       | <b>7947</b>   |
| 35      | Tiruppur             | 1791   | 4736          | 614          | 0          | 106         | 0                       | 274                    | 4                        | <b>7525</b>   |
| 36      | Vellore              | 1985   | 7193          | 626          | 3          | 359         | 0                       | 0                      | 0                        | <b>10166</b>  |
| 37      | Villupuram           | 1823   | 4648          | 1853         | 0          | 154         | 0                       | 46                     | 0                        | <b>8524</b>   |
| 38      | Virudhunagar         | 5879   | 2987          | 920          | 42         | 56          | 0                       | 7                      | 0                        | <b>9891</b>   |
|         | <b>Total</b>         | <b>102069</b>                                    | <b>171889</b> | <b>37470</b> | <b>575</b> | <b>8363</b> | <b>1</b>                | <b>4170</b>            | <b>262</b>               | <b>324799</b> |

**DEPARTMENT WISE ANTARA PERFORMANCE**

| Sl. No. | Name of the District | ANTARA PERFORMANCE - APRIL 2023 TO FEBRUARY 2024 |             |                      |             |            |             |                         |                        |                          |              |
|---------|----------------------|--|-------------|----------------------|-------------|------------|-------------|-------------------------|------------------------|--------------------------|--------------|
|         |                      | DHQH & SDH                                       | MCH         | Primary Care Centres |             | ESI        | UCHC/UPHC   | Voluntary Organisations | Approved Nursing Homes | Unapproved Nursing Homes | Total        |
|         |                      |  |             | GPHC                 | HSC         |            |             |                         |                        |                          |              |
| 1       | Ariyalur             | 105  | 113         | 361                  | 0           | 0          | 9           | 0                       | 0                      | 0                        | <b>588</b>   |
| 2       | Chengalpattu         | 244  | 215         | 246                  | 0           | 0          | 66          | 0                       | 0                      | 0                        | <b>771</b>   |
| 3       | Chennai              | 7  | 1960        | 0                    | 0           | 0          | 2177        | 0                       | 2                      | 0                        | <b>4146</b>  |
| 4       | Coimbatore           | 720  | 200         | 551                  | 89          | 0          | 746         | 82                      | 131                    | 0                        | <b>2519</b>  |
| 5       | Cuddalore            | 871  | 448         | 964                  | 0           | 0          | 101         | 0                       | 0                      | 0                        | <b>2384</b>  |
| 6       | Dharmapuri           | 164  | 163         | 1134                 | 0           | 0          | 6           | 0                       | 0                      | 0                        | <b>1467</b>  |
| 7       | Dindigul             | 457  | 479         | 1632                 | 0           | 0          | 147         | 13                      | 0                      | 0                        | <b>2728</b>  |
| 8       | Erode                | 467  | 121         | 493                  | 1501        | 0          | 70          | 0                       | 264                    | 0                        | <b>2916</b>  |
| 9       | Kallakurichi         | 281  | 172         | 638                  | 716         | 0          | 36          | 0                       | 0                      | 0                        | <b>1843</b>  |
| 10      | Kancheepuram         | 176  |             | 275                  | 0           | 0          | 99          | 0                       | 1                      | 0                        | <b>551</b>   |
| 11      | Kanyakumari          | 145  | 96          | 388                  | 0           | 0          | 42          | 0                       | 0                      | 0                        | <b>671</b>   |
| 12      | Karur                | 116  | 126         | 294                  | 17          | 0          | 43          | 0                       | 19                     | 0                        | <b>615</b>   |
| 13      | Krishnagiri          | 896  | 315         | 639                  | 0           | 1          | 70          | 0                       | 0                      | 0                        | <b>1921</b>  |
| 14      | Madurai              | 287  | 240         | 940                  | 0           | 57         | 786         | 17                      | 0                      | 0                        | <b>2327</b>  |
| 15      | Myladudurai          | 599  |             | 211                  | 7           | 0          | 7           | 0                       | 36                     | 0                        | <b>860</b>   |
| 16      | Nagapattinam         | 544  | 193         | 460                  | 101         | 0          | 27          | 0                       | 95                     | 0                        | <b>1420</b>  |
| 17      | Namakkal             | 294  | 213         | 610                  | 87          | 0          | 106         | 0                       | 40                     | 0                        | <b>1350</b>  |
| 18      | Perambalur           | 303  |             | 250                  | 0           | 0          | 7           | 0                       | 0                      | 0                        | <b>560</b>   |
| 19      | Pudukkottai          | 349  | 278         | 314                  | 0           | 0          | 21          | 0                       | 0                      | 0                        | <b>962</b>   |
| 20      | Ramanathapuram       | 404  | 51          | 596                  | 0           | 0          | 65          | 0                       | 0                      | 0                        | <b>1116</b>  |
| 21      | Ranipet              | 123  |             | 214                  | 0           | 0          | 25          | 0                       | 0                      | 0                        | <b>362</b>   |
| 22      | Salem                | 373  | 78          | 1343                 | 57          | 0          | 718         | 0                       | 0                      | 0                        | <b>2569</b>  |
| 23      | Sivagangai           | 317  | 148         | 751                  | 0           | 0          | 123         | 0                       | 0                      | 0                        | <b>1339</b>  |
| 24      | Tenkasi              | 189  |             | 286                  | 0           | 0          | 50          | 0                       | 1                      | 0                        | <b>526</b>   |
| 25      | Thanjavur            | 567  | 531         | 836                  | 53          | 0          | 136         | 0                       | 0                      | 0                        | <b>2123</b>  |
| 26      | The Nilgiris         | 297  | 135         | 527                  | 0           | 0          | 77          | 43                      | 8                      | 0                        | <b>1087</b>  |
| 27      | Theni                | 256  | 206         | 444                  | 0           | 0          | 142         | 0                       | 2                      | 0                        | <b>1050</b>  |
| 28      | Thiruchirapalli      | 300  | 319         | 761                  | 0           | 5          | 293         | 0                       | 9                      | 0                        | <b>1687</b>  |
| 29      | Thirunelveli         | 155  | 80          | 331                  | 1           | 37         | 246         | 0                       | 0                      | 0                        | <b>850</b>   |
| 30      | Thirupathur          | 188  |             | 542                  | 0           | 0          | 184         | 0                       | 0                      | 0                        | <b>914</b>   |
| 31      | Thiruvallur          | 211  | 382         | 739                  | 0           | 0          | 104         | 0                       | 0                      | 0                        | <b>1436</b>  |
| 32      | Thiruvannamalai      | 628  | 149         | 1690                 | 0           | 0          | 144         | 0                       | 0                      | 0                        | <b>2611</b>  |
| 33      | Thiruvarur           | 485  | 127         | 414                  | 11          | 0          | 30          | 0                       | 15                     | 0                        | <b>1082</b>  |
| 34      | Thoothukudi          | 151  | 158         | 425                  | 0           | 0          | 140         | 0                       | 0                      | 0                        | <b>874</b>   |
| 35      | Tiruppur             | 338  | 386         | 764                  | 83          | 0          | 374         | 0                       | 7                      | 4                        | <b>1956</b>  |
| 36      | Vellore              | 166  | 129         | 611                  | 0           | 1          | 215         | 0                       | 0                      | 0                        | <b>1122</b>  |
| 37      | Villupuram           | 487  | 285         | 892                  | 1184        | 0          | 152         | 0                       | 0                      | 0                        | <b>3000</b>  |
| 38      | Virudhunagar         | 448  | 265         | 1245                 | 0           | 18         | 153         | 0                       | 1                      | 0                        | <b>2130</b>  |
|         | <b>Total</b>         | <b>13108</b>                                     | <b>8761</b> | <b>23811</b>         | <b>3907</b> | <b>119</b> | <b>7937</b> | <b>155</b>              | <b>631</b>             | <b>4</b>                 | <b>58433</b> |



**DEPARTMENT WISE CHHAYA PERFORMANCE**

| Sl. No. | Name of the District | CHHAYA PERFORMANCE - APRIL 2023 TO FEBRUARY 2024 |              |                      |              |            |              |                         |                        |                          |              |
|---------|----------------------|--|--------------|----------------------|--------------|------------|--------------|-------------------------|------------------------|--------------------------|--------------|
|         |                      | DHQH & SDH                                       | MCH          | Primary Care Centres |              | ESI        | UCHC/UPHC    | Voluntary Organisations | Approved Nursing Homes | Unapproved Nursing Homes | Total        |
|         |                      |  |              | GPHC                 | HSC          |            |              |                         |                        |                          |              |
| 1       | Ariyalur             | 129  | 171          | 445                  | 0            | 0          | 12           | 0                       | 0                      | 0                        | <b>757</b>   |
| 2       | Chengalpattu         | 536  | 951          | 215                  | 0            | 0          | 104          | 0                       | 0                      | 0                        | <b>1806</b>  |
| 3       | Chennai              | 14   | 2160         | 0                    | 0            | 0          | 3525         | 0                       | 0                      | 0                        | <b>5699</b>  |
| 4       | Coimbatore           | 1103   | 357          | 489                  | 252          | 10         | 1207         | 45                      | 0                      | 0                        | <b>3463</b>  |
| 5       | Cuddalore            | 1776   | 368          | 1617                 | 0            | 0          | 161          | 0                       | 0                      | 0                        | <b>3922</b>  |
| 6       | Dharmapuri           | 350  | 318          | 1131                 | 0            | 0          | 6            | 0                       | 0                      | 0                        | <b>1805</b>  |
| 7       | Dindigul             | 640  | 426          | 1380                 | 0            | 0          | 231          | 2                       | 0                      | 0                        | <b>2679</b>  |
| 8       | Erode                | 1607   | 222          | 522                  | 5368         | 0          | 283          | 0                       | 160                    | 0                        | <b>8162</b>  |
| 9       | Kallakurichi         | 245  | 263          | 312                  | 1234         | 0          | 10           | 0                       | 0                      | 0                        | <b>2064</b>  |
| 10      | Kancheepuram         | 455  |              | 558                  | 0            | 0          | 373          | 0                       | 0                      | 0                        | <b>1386</b>  |
| 11      | Kanyakumari          | 263  | 162          | 346                  | 22           | 0          | 56           | 0                       | 0                      | 0                        | <b>849</b>   |
| 12      | Karur                | 389  | 164          | 192                  | 93           | 0          | 50           | 0                       | 0                      | 0                        | <b>888</b>   |
| 13      | Krishnagiri          | 706  | 185          | 302                  | 271          | 0          | 63           | 0                       | 0                      | 0                        | <b>1527</b>  |
| 14      | Madurai              | 482  | 802          | 1802                 | 0            | 24         | 2732         | 6                       | 0                      | 0                        | <b>5848</b>  |
| 15      | Myladudurai          | 724  |              | 310                  | 81           | 0          | 86           | 0                       | 0                      | 0                        | <b>1201</b>  |
| 16      | Nagapattinam         | 1294   | 241          | 319                  | 112          | 0          | 10           | 0                       | 0                      | 0                        | <b>1976</b>  |
| 17      | Namakkal             | 423  | 108          | 500                  | 946          | 0          | 194          | 0                       | 0                      | 0                        | <b>2171</b>  |
| 18      | Perambalur           | 526  |              | 183                  | 32           | 0          | 28           | 0                       | 0                      | 0                        | <b>769</b>   |
| 19      | Pudukkottai          | 600  | 463          | 447                  | 0            | 0          | 51           | 0                       | 0                      | 0                        | <b>1561</b>  |
| 20      | Ramanathapuram       | 517  | 282          | 995                  | 0            | 0          | 88           | 0                       | 0                      | 0                        | <b>1882</b>  |
| 21      | Ranipet              | 669  |              | 418                  | 42           | 0          | 11           | 0                       | 0                      | 0                        | <b>1140</b>  |
| 22      | Salem                | 509  | 170          | 416                  | 2751         | 19         | 1199         | 0                       | 0                      | 0                        | <b>5064</b>  |
| 23      | Sivagangai           | 666  | 350          | 643                  | 1579         | 0          | 413          | 0                       | 0                      | 0                        | <b>3651</b>  |
| 24      | Tenkasi              | 301  |              | 138                  | 0            | 0          | 60           | 0                       | 0                      | 0                        | <b>499</b>   |
| 25      | Thanjavur            | 790  | 458          | 1000                 | 118          | 0          | 114          | 0                       | 0                      | 0                        | <b>2480</b>  |
| 26      | The Nilgiris         | 153  | 407          | 451                  | 63           | 0          | 141          | 0                       | 3                      | 0                        | <b>1218</b>  |
| 27      | Theni                | 778  | 22           | 169                  | 619          | 0          | 128          | 0                       | 3                      | 0                        | <b>1719</b>  |
| 28      | Thiruchirapalli      | 677  | 245          | 883                  | 135          | 17         | 816          | 0                       | 0                      | 0                        | <b>2773</b>  |
| 29      | Thirunelveli         | 193  | 196          | 120                  | 21           | 8          | 201          | 0                       | 0                      | 0                        | <b>739</b>   |
| 30      | Thirupathur          | 1220   |              | 887                  | 362          | 0          | 349          | 0                       | 22                     | 0                        | <b>2840</b>  |
| 31      | Thiruvallur          | 405  | 236          | 469                  | 0            | 0          | 270          | 0                       | 3                      | 0                        | <b>1383</b>  |
| 32      | Thiruvannamalai      | 935  | 320          | 3972                 | 0            | 0          | 246          | 0                       | 0                      | 0                        | <b>5473</b>  |
| 33      | Thiruvarur           | 591  | 318          | 968                  | 158          | 0          | 98           | 0                       | 0                      | 0                        | <b>2133</b>  |
| 34      | Thoothukudi          | 569  | 314          | 929                  | 0            | 0          | 649          | 0                       | 0                      | 0                        | <b>2461</b>  |
| 35      | Tiruppur             | 527  | 783          | 549                  | 701          | 0          | 363          | 0                       | 0                      | 0                        | <b>2923</b>  |
| 36      | Vellore              | 514  | 224          | 519                  | 199          | 12         | 662          | 1                       | 0                      | 0                        | <b>2131</b>  |
| 37      | Villupuram           | 446  | 374          | 843                  | 3364         | 0          | 324          | 0                       | 0                      | 0                        | <b>5351</b>  |
| 38      | Virudhunagar         | 518  | 183          | 1423                 | 0            | 25         | 175          | 0                       | 0                      | 0                        | <b>2324</b>  |
|         | <b>Total</b>         | <b>23240</b>                                     | <b>12243</b> | <b>26862</b>         | <b>18523</b> | <b>115</b> | <b>15489</b> | <b>54</b>               | <b>191</b>             | <b>0</b>                 | <b>96717</b> |

**MALE STERILISATION PERFORMANCE 2023-24 (APRIL 2023 TO FEBRUARY 2024)**

| DISTRICT          | ELA         | P.ELA       | PERFORMANCE     |                      |                | RANK |
|-------------------|-------------|-------------|-----------------|----------------------|----------------|------|
|                   |             |             | DURING FEB 2024 | APR 2023 TO FEB 2024 | % w.r.t. P.ELA |      |
| Cuddalore         | 160         | 147         | 1               | 325                  | 221.6          | 1    |
| Myladudurai       | 70          | 64          | 1               | 120                  | 187.0          | 2    |
| Nagapattinam      | 40          | 37          | 1               | 38                   | 103.6          | 3    |
| Erode             | 220         | 202         | 6               | 99                   | 49.1           | 4    |
| Karur             | 70          | 64          | 2               | 28                   | 43.6           | 5    |
| The Nilgiris      | 40          | 37          | 3               | 16                   | 43.6           | 6    |
| Thiruvallur       | 150         | 138         | 2               | 59                   | 42.9           | 7    |
| Villupuram        | 150         | 138         | 0               | 52                   | 37.8           | 8    |
| Theni             | 100         | 92          | 0               | 32                   | 34.9           | 9    |
| Ariyalur          | 60          | 55          | 0               | 17                   | 30.9           | 10   |
| Thiruchirapalli   | 190         | 174         | 2               | 48                   | 27.6           | 11   |
| Virudhunagar      | 190         | 174         | 3               | 42                   | 24.1           | 12   |
| Tiruppur          | 140         | 128         | 1               | 30                   | 23.4           | 13   |
| Madurai           | 230         | 211         | 2               | 49                   | 23.2           | 14   |
| Thiruvarur        | 90          | 83          | 0               | 18                   | 21.8           | 15   |
| Dindigul          | 190         | 174         | 4               | 35                   | 20.1           | 16   |
| Kallakurichi      | 90          | 83          | 0               | 14                   | 17.0           | 17   |
| Thanjavur         | 200         | 183         | 6               | 28                   | 15.3           | 18   |
| Pudukkottai       | 100         | 92          | 1               | 13                   | 14.2           | 19   |
| Ranipet           | 70          | 64          | 0               | 9                    | 14.0           | 20   |
| Sivagangai        | 110         | 101         | 3               | 14                   | 13.9           | 21   |
| Tenkasi           | 110         | 101         | 1               | 14                   | 13.9           | 22   |
| Perambalur        | 40          | 37          | 1               | 5                    | 13.6           | 23   |
| Coimbatore        | 240         | 220         | 3               | 27                   | 12.3           | 24   |
| Thiruvannamalai   | 180         | 165         | 0               | 20                   | 12.1           | 25   |
| Ramanathapuram    | 110         | 101         | 0               | 11                   | 10.9           | 26   |
| Chennai           | 480         | 440         | 0               | 45                   | 10.2           | 27   |
| Thirunelveli      | 140         | 128         | 2               | 13                   | 10.1           | 28   |
| Chengalpattu      | 180         | 165         | 1               | 13                   | 7.9            | 29   |
| Kancheepuram      | 80          | 73          | 0               | 5                    | 6.8            | 30   |
| Namakkal          | 130         | 119         | 1               | 8                    | 6.7            | 31   |
| Kanyakumari       | 180         | 165         | 0               | 11                   | 6.7            | 32   |
| Salem             | 240         | 220         | 1               | 12                   | 5.5            | 33   |
| Krishnagiri       | 170         | 156         | 0               | 8                    | 5.1            | 34   |
| Thirupathur       | 90          | 83          | 0               | 4                    | 4.8            | 35   |
| Dharmapuri        | 150         | 138         | 0               | 6                    | 4.4            | 36   |
| Thoothukudi       | 140         | 128         | 1               | 5                    | 3.9            | 37   |
| Vellore           | 180         | 165         | 0               | 5                    | 3.0            | 38   |
| <b>TAMIL NADU</b> | <b>5500</b> | <b>5042</b> | <b>49</b>       | <b>1298</b>          | <b>25.7</b>    |      |

**FEMALE STERILISATION PERFORMANCE 2023-24 (APRIL 2023 TO FEBRUARY 2024)**

| DISTRICT          | ELA           | P.ELA         | PERFORMANCE     |                      |                | RANK |
|-------------------|---------------|---------------|-----------------|----------------------|----------------|------|
|                   |               |               | DURING FEB 2024 | APR 2023 TO FEB 2024 | % w.r.t. P.ELA |      |
| Kallakurichi      | 4550          | 4171          | 379             | 5296                 | 127.0          | 1    |
| Dharmapuri        | 7400          | 6783          | 585             | 7581                 | 111.8          | 2    |
| Salem             | 11650         | 10679         | 893             | 11539                | 108.1          | 3    |
| Perambalur        | 2140          | 1962          | 175             | 2094                 | 106.7          | 4    |
| Cuddalore         | 7920          | 7260          | 560             | 7747                 | 106.7          | 5    |
| Virudhunagar      | 9390          | 8608          | 672             | 9135                 | 106.1          | 6    |
| Coimbatore        | 11610         | 10643         | 841             | 11133                | 104.6          | 7    |
| Karur             | 3550          | 3254          | 238             | 3393                 | 104.3          | 8    |
| Tiruppur          | 6910          | 6334          | 532             | 6529                 | 103.1          | 9    |
| Ariyalur          | 3000          | 2750          | 200             | 2798                 | 101.7          | 10   |
| Theni             | 4850          | 4446          | 349             | 4495                 | 101.1          | 11   |
| Namakkal          | 6270          | 5748          | 436             | 5795                 | 100.8          | 12   |
| Thanjavur         | 9830          | 9011          | 623             | 9021                 | 100.1          | 13   |
| Erode             | 10590         | 9708          | 740             | 9691                 | 99.8           | 14   |
| Krishnagiri       | 8100          | 7425          | 663             | 7343                 | 98.9           | 15   |
| Tenkasi           | 5440          | 4987          | 360             | 4838                 | 97.0           | 16   |
| Kancheepuram      | 4130          | 3786          | 237             | 3660                 | 96.7           | 17   |
| Thiruvallur       | 7530          | 6903          | 445             | 6670                 | 96.6           | 18   |
| Nagapattinam      | 1840          | 1687          | 140             | 1612                 | 95.6           | 19   |
| Vellore           | 9000          | 8250          | 551             | 7855                 | 95.2           | 20   |
| Pudukkottai       | 4870          | 4464          | 314             | 4194                 | 93.9           | 21   |
| Kanyakumari       | 8800          | 8067          | 588             | 7551                 | 93.6           | 22   |
| Thirupathur       | 4400          | 4033          | 299             | 3695                 | 91.6           | 23   |
| Villupuram        | 7290          | 6683          | 396             | 6074                 | 90.9           | 24   |
| Thirunelveli      | 6670          | 6114          | 412             | 5526                 | 90.4           | 25   |
| Dindigul          | 9140          | 8378          | 682             | 7432                 | 88.7           | 26   |
| Madurai           | 11140         | 10212         | 713             | 9035                 | 88.5           | 27   |
| Chengalpattu      | 8780          | 8048          | 483             | 7110                 | 88.3           | 28   |
| Thiruvarur        | 4490          | 4116          | 222             | 3592                 | 87.3           | 29   |
| Thiruchirapalli   | 9230          | 8461          | 579             | 7352                 | 86.9           | 30   |
| The Nilgiris      | 2040          | 1870          | 139             | 1621                 | 86.7           | 31   |
| Myladudurai       | 3310          | 3034          | 160             | 2609                 | 86.0           | 32   |
| Ranipet           | 3230          | 2961          | 172             | 2529                 | 85.4           | 33   |
| Thiruvannamalai   | 8930          | 8186          | 489             | 6945                 | 84.8           | 34   |
| Thoothukudi       | 7090          | 6499          | 367             | 5500                 | 84.6           | 35   |
| Sivagangai        | 5620          | 5152          | 322             | 4263                 | 82.7           | 36   |
| Ramanathapuram    | 5610          | 5143          | 292             | 4228                 | 82.2           | 37   |
| Chennai           | 23160         | 21230         | 1177            | 17350                | 81.7           | 38   |
| <b>TAMIL NADU</b> | <b>269500</b> | <b>247042</b> | <b>17425</b>    | <b>234831</b>        | <b>95.1</b>    |      |

**TOTAL STERILISATION ( MALE + FEMALE ) PERFORMANCE 2023-24 (APRIL 2023 TO FEBRUARY 2024)**

| DISTRICT          | ELA           | P.ELA         | PERFORMANCE     |                      |                | RANK |
|-------------------|---------------|---------------|-----------------|----------------------|----------------|------|
|                   |               |               | DURING FEB 2024 | APR 2023 TO FEB 2024 | % w.r.t. P.ELA |      |
| Kallakurichi      | 4640          | 4253          | 379             | 5310                 | 124.8          | 1    |
| Dharmapuri        | 7550          | 6921          | 585             | 7587                 | 109.6          | 2    |
| Cuddalore         | 8080          | 7407          | 561             | 8072                 | 109.0          | 3    |
| Salem             | 11890         | 10899         | 894             | 11551                | 106.0          | 4    |
| Perambalur        | 2180          | 1998          | 176             | 2099                 | 105.0          | 5    |
| Virudhunagar      | 9580          | 8782          | 675             | 9177                 | 104.5          | 6    |
| Karur             | 3620          | 3318          | 240             | 3421                 | 103.1          | 7    |
| Coimbatore        | 11850         | 10863         | 844             | 11160                | 102.7          | 8    |
| Tiruppur          | 7050          | 6463          | 533             | 6559                 | 101.5          | 9    |
| Ariyalur          | 3060          | 2805          | 200             | 2815                 | 100.4          | 10   |
| Theni             | 4950          | 4538          | 349             | 4527                 | 99.8           | 11   |
| Namakkal          | 6400          | 5867          | 437             | 5803                 | 98.9           | 12   |
| Erode             | 10810         | 9909          | 746             | 9790                 | 98.8           | 13   |
| Thanjavur         | 10030         | 9194          | 629             | 9049                 | 98.4           | 14   |
| Krishnagiri       | 8270          | 7581          | 663             | 7351                 | 97.0           | 15   |
| Nagapattinam      | 1880          | 1723          | 141             | 1650                 | 95.7           | 16   |
| Thiruvallur       | 7680          | 7040          | 447             | 6729                 | 95.6           | 17   |
| Tenkasi           | 5550          | 5088          | 361             | 4852                 | 95.4           | 18   |
| Kancheepuram      | 4210          | 3859          | 237             | 3665                 | 95.0           | 19   |
| Vellore           | 9180          | 8415          | 551             | 7860                 | 93.4           | 20   |
| Pudukkottai       | 4970          | 4556          | 315             | 4207                 | 92.3           | 21   |
| Kanyakumari       | 8980          | 8232          | 588             | 7562                 | 91.9           | 22   |
| Thirupathur       | 4490          | 4116          | 299             | 3699                 | 89.9           | 23   |
| Villupuram        | 7440          | 6820          | 396             | 6126                 | 89.8           | 24   |
| Thirunelveli      | 6810          | 6243          | 414             | 5539                 | 88.7           | 25   |
| Myladudurai       | 3380          | 3098          | 161             | 2729                 | 88.1           | 26   |
| Dindigul          | 9330          | 8553          | 686             | 7467                 | 87.3           | 27   |
| Madurai           | 11370         | 10423         | 715             | 9084                 | 87.2           | 28   |
| Chengalpattu      | 8960          | 8213          | 484             | 7123                 | 86.7           | 29   |
| Thiruvarur        | 4580          | 4198          | 222             | 3610                 | 86.0           | 30   |
| The Nilgiris      | 2080          | 1907          | 142             | 1637                 | 85.9           | 31   |
| Thiruchirapalli   | 9420          | 8635          | 581             | 7400                 | 85.7           | 32   |
| Ranipet           | 3300          | 3025          | 172             | 2538                 | 83.9           | 33   |
| Thiruvannamalai   | 9110          | 8351          | 489             | 6965                 | 83.4           | 34   |
| Thoothukudi       | 7230          | 6628          | 368             | 5505                 | 83.1           | 35   |
| Sivagangai        | 5730          | 5253          | 325             | 4277                 | 81.4           | 36   |
| Ramanathapuram    | 5720          | 5243          | 292             | 4239                 | 80.8           | 37   |
| Chennai           | 23640         | 21670         | 1177            | 17395                | 80.3           | 38   |
| <b>TAMIL NADU</b> | <b>275000</b> | <b>252083</b> | <b>17474</b>    | <b>236129</b>        | <b>93.7</b>    |      |

**STERILISATION PERFORMANCE COMPARED WITH PREVIOUS YEAR  
(APRIL 2023 TO FEBRUARY 2024)**

| Sl. No            | Name of the District | Male Sterilisation |                  |            | Female Sterilisation |                  |             | Total Sterilisation |                  |             |
|-------------------|----------------------|--------------------|------------------|------------|----------------------|------------------|-------------|---------------------|------------------|-------------|
|                   |                      | APR'23 TO FEB'24   | APR'22 TO FEB'23 | Inc / Dec  | APR'23 TO FEB'24     | APR'22 TO FEB'23 | Inc / Dec   | APR'23 TO FEB'24    | APR'22 TO FEB'23 | Inc / Dec   |
| 1                 | Thanjavur            | 28                 | 26               | 2          | 9021                 | 7499             | 1522        | 9049                | 7525             | 1524        |
| 2                 | Coimbatore           | 27                 | 28               | -1         | 11133                | 10281            | 852         | 11160               | 10309            | 851         |
| 3                 | Salem                | 12                 | 50               | -38        | 11539                | 10732            | 807         | 11551               | 10782            | 769         |
| 4                 | Dharmapuri           | 6                  | 15               | -9         | 7581                 | 6831             | 750         | 7587                | 6846             | 741         |
| 5                 | Cuddalore            | 325                | 18               | 307        | 7747                 | 7353             | 394         | 8072                | 7371             | 701         |
| 6                 | Theni                | 32                 | 17               | 15         | 4495                 | 3820             | 675         | 4527                | 3837             | 690         |
| 7                 | Tiruppur             | 30                 | 31               | -1         | 6529                 | 5874             | 655         | 6559                | 5905             | 654         |
| 8                 | Virudhunagar         | 42                 | 76               | -34        | 9135                 | 8487             | 648         | 9177                | 8563             | 614         |
| 9                 | Thiruvallur          | 59                 | 26               | 33         | 6670                 | 6292             | 378         | 6729                | 6318             | 411         |
| 10                | Thirunelveli         | 13                 | 7                | 6          | 5526                 | 5227             | 299         | 5539                | 5234             | 305         |
| 11                | Vellore              | 5                  | 13               | -8         | 7855                 | 7577             | 278         | 7860                | 7590             | 270         |
| 12                | Chengalpattu         | 13                 | 27               | -14        | 7110                 | 6836             | 274         | 7123                | 6863             | 260         |
| 13                | Namakkal             | 8                  | 19               | -11        | 5795                 | 5533             | 262         | 5803                | 5552             | 251         |
| 14                | Erode                | 99                 | 84               | 15         | 9691                 | 9504             | 187         | 9790                | 9588             | 202         |
| 15                | Dindigul             | 35                 | 73               | -38        | 7432                 | 7297             | 135         | 7467                | 7370             | 97          |
| 16                | Perambalur           | 5                  | 4                | 1          | 2094                 | 1998             | 96          | 2099                | 2002             | 97          |
| 17                | Kanyakumari          | 11                 | 12               | -1         | 7551                 | 7461             | 90          | 7562                | 7473             | 89          |
| 18                | Karur                | 28                 | 81               | -53        | 3393                 | 3265             | 128         | 3421                | 3346             | 75          |
| 19                | Kancheepuram         | 5                  | 1                | 4          | 3660                 | 3589             | 71          | 3665                | 3590             | 75          |
| 20                | Krishnagiri          | 8                  | 3                | 5          | 7343                 | 7367             | -24         | 7351                | 7370             | -19         |
| 21                | Thirupathur          | 4                  | 8                | -4         | 3695                 | 3712             | -17         | 3699                | 3720             | -21         |
| 22                | Ranipet              | 9                  | 11               | -2         | 2529                 | 2553             | -24         | 2538                | 2564             | -26         |
| 23                | Tenkasi              | 14                 | 6                | 8          | 4838                 | 4889             | -51         | 4852                | 4895             | -43         |
| 24                | The Nilgiris         | 16                 | 18               | -2         | 1621                 | 1686             | -65         | 1637                | 1704             | -67         |
| 25                | Thoothukudi          | 5                  | 12               | -7         | 5500                 | 5567             | -67         | 5505                | 5579             | -74         |
| 26                | Thiruvannamalai      | 20                 | 29               | -9         | 6945                 | 7036             | -91         | 6965                | 7065             | -100        |
| 27                | Ariyalur             | 17                 | 5                | 12         | 2798                 | 2918             | -120        | 2815                | 2923             | -108        |
| 28                | Villupuram           | 52                 | 41               | 11         | 6074                 | 6244             | -170        | 6126                | 6285             | -159        |
| 29                | Sivagangai           | 14                 | 25               | -11        | 4263                 | 4472             | -209        | 4277                | 4497             | -220        |
| 30                | Madurai              | 49                 | 73               | -24        | 9035                 | 9234             | -199        | 9084                | 9307             | -223        |
| 31                | Thiruchirapalli      | 48                 | 54               | -6         | 7352                 | 7573             | -221        | 7400                | 7627             | -227        |
| 32                | Kallakurichi         | 14                 | 10               | 4          | 5296                 | 5531             | -235        | 5310                | 5541             | -231        |
| 33                | Nagapattinam         | 38                 | 143              | -105       | 1612                 | 1747             | -135        | 1650                | 1890             | -240        |
| 34                | Pudukkottai          | 13                 | 11               | 2          | 4194                 | 4445             | -251        | 4207                | 4456             | -249        |
| 35                | Myladudurai          | 120                | 7                | 113        | 2609                 | 3008             | -399        | 2729                | 3015             | -286        |
| 36                | Thiruvarur           | 18                 | 6                | 12         | 3592                 | 3938             | -346        | 3610                | 3944             | -334        |
| 37                | Ramanathapuram       | 11                 | 7                | 4          | 4228                 | 4640             | -412        | 4239                | 4647             | -408        |
| 38                | Chennai              | 45                 | 91               | -46        | 17350                | 18905            | -1555       | 17395               | 18996            | -1601       |
| <b>TAMIL NADU</b> |                      | <b>1298</b>        | <b>1168</b>      | <b>130</b> | <b>234831</b>        | <b>230921</b>    | <b>3910</b> | <b>236129</b>       | <b>232089</b>    | <b>4040</b> |

**METHOD - WISE MALE AND FEMALE STERILISATION 2023-2024  
( APRIL 2023 TO FEBRUARY 2024)**

| Sl. No            | Name of the District | Male Sterilisation |             |             | Female Sterilisation      |                |               |               |
|-------------------|----------------------|--------------------|-------------|-------------|---------------------------|----------------|---------------|---------------|
|                   |                      | CV                 | NSV         | Total       | Post Partum Sterilisation | TAT / Mini Lap | Laparo-scopic | Total         |
| 1                 | Ariyalur             | 0                  | 17          | 17          | 1904                      | 227            | 667           | 2798          |
| 2                 | Chengalpattu         | 0                  | 13          | 13          | 5462                      | 672            | 976           | 7110          |
| 3                 | Chennai              | 0                  | 45          | 45          | 13425                     | 1034           | 2891          | 17350         |
| 4                 | Coimbatore           | 2                  | 25          | 27          | 8645                      | 1084           | 1404          | 11133         |
| 5                 | Cuddalore            | 0                  | 325         | 325         | 5079                      | 1105           | 1563          | 7747          |
| 6                 | Dharmapuri           | 0                  | 6           | 6           | 4408                      | 1516           | 1657          | 7581          |
| 7                 | Dindigul             | 0                  | 35          | 35          | 4286                      | 346            | 2800          | 7432          |
| 8                 | Erode                | 0                  | 99          | 99          | 7502                      | 768            | 1421          | 9691          |
| 9                 | Kallakurichi         | 0                  | 14          | 14          | 2621                      | 634            | 2041          | 5296          |
| 10                | Kancheepuram         | 0                  | 5           | 5           | 2847                      | 449            | 364           | 3660          |
| 11                | Kanyakumari          | 0                  | 11          | 11          | 6696                      | 160            | 695           | 7551          |
| 12                | Karur                | 0                  | 28          | 28          | 2389                      | 313            | 691           | 3393          |
| 13                | Krishnagiri          | 0                  | 8           | 8           | 4893                      | 1472           | 978           | 7343          |
| 14                | Madurai              | 2                  | 47          | 49          | 6942                      | 1628           | 465           | 9035          |
| 15                | Myladudurai          | 0                  | 120         | 120         | 2295                      | 159            | 155           | 2609          |
| 16                | Nagapattinam         | 0                  | 38          | 38          | 1271                      | 288            | 53            | 1612          |
| 17                | Namakkal             | 0                  | 8           | 8           | 4309                      | 686            | 800           | 5795          |
| 18                | Perambalur           | 0                  | 5           | 5           | 1301                      | 380            | 413           | 2094          |
| 19                | Pudukkottai          | 0                  | 13          | 13          | 3424                      | 652            | 118           | 4194          |
| 20                | Ramanathapuram       | 0                  | 11          | 11          | 3378                      | 284            | 566           | 4228          |
| 21                | Ranipet              | 0                  | 9           | 9           | 1819                      | 658            | 52            | 2529          |
| 22                | Salem                | 0                  | 12          | 12          | 6923                      | 2391           | 2225          | 11539         |
| 23                | Sivagangai           | 0                  | 14          | 14          | 3183                      | 435            | 645           | 4263          |
| 24                | Tenkasi              | 0                  | 14          | 14          | 3854                      | 167            | 817           | 4838          |
| 25                | Thanjavur            | 0                  | 28          | 28          | 6781                      | 688            | 1552          | 9021          |
| 26                | The Nilgiris         | 0                  | 16          | 16          | 1005                      | 216            | 400           | 1621          |
| 27                | Theni                | 0                  | 32          | 32          | 3460                      | 626            | 409           | 4495          |
| 28                | Thiruchirapalli      | 1                  | 47          | 48          | 5266                      | 677            | 1409          | 7352          |
| 29                | Thirunelveli         | 0                  | 13          | 13          | 4638                      | 231            | 657           | 5526          |
| 30                | Thirupathur          | 0                  | 4           | 4           | 3045                      | 644            | 6             | 3695          |
| 31                | Thiruvallur          | 0                  | 59          | 59          | 4171                      | 1327           | 1172          | 6670          |
| 32                | Thiruvannamalai      | 0                  | 20          | 20          | 4942                      | 1758           | 245           | 6945          |
| 33                | Thiruvarur           | 0                  | 18          | 18          | 3105                      | 404            | 83            | 3592          |
| 34                | Thoothukudi          | 0                  | 5           | 5           | 4445                      | 615            | 440           | 5500          |
| 35                | Tiruppur             | 0                  | 30          | 30          | 4748                      | 824            | 957           | 6529          |
| 36                | Vellore              | 0                  | 5           | 5           | 6397                      | 1033           | 425           | 7855          |
| 37                | Villupuram           | 0                  | 52          | 52          | 3504                      | 511            | 2059          | 6074          |
| 38                | Virudhunagar         | 0                  | 42          | 42          | 6896                      | 979            | 1260          | 9135          |
| <b>TAMIL NADU</b> |                      | <b>5</b>           | <b>1293</b> | <b>1298</b> | <b>171259</b>             | <b>28041</b>   | <b>35531</b>  | <b>234831</b> |

**PPIUCD PERFORMANCE -2023-2024 (APRIL 2023 TO FEBRUARY 2024)**

| DISTRICT          | ELA           | P.ELA         | PERFORMANCE     |                      |                | RANK |
|-------------------|---------------|---------------|-----------------|----------------------|----------------|------|
|                   |               |               | DURING FEB 2024 | APR 2023 TO FEB 2024 | % w.r.t. P.ELA |      |
| Kallakurichi      | 7290          | 6683          | 701             | 11840                | 177.2          | 1    |
| Thiruvannamalai   | 9740          | 8928          | 899             | 14423                | 161.5          | 2    |
| Villupuram        | 5760          | 5280          | 463             | 8524                 | 161.4          | 3    |
| Sivagangai        | 5090          | 4666          | 497             | 7414                 | 158.9          | 4    |
| Thiruvallur       | 7720          | 7077          | 616             | 10431                | 147.4          | 5    |
| Perambalur        | 3710          | 3401          | 324             | 4759                 | 139.9          | 6    |
| Nagapattinam      | 2580          | 2365          | 173             | 2997                 | 126.7          | 7    |
| Pudukkottai       | 7950          | 7288          | 573             | 9058                 | 124.3          | 8    |
| Theni             | 7210          | 6609          | 649             | 7858                 | 118.9          | 9    |
| Ariyalur          | 4040          | 3703          | 234             | 4349                 | 117.4          | 10   |
| The Nilgiris      | 2260          | 2072          | 236             | 2425                 | 117.1          | 11   |
| Thirupathur       | 6060          | 5555          | 481             | 6140                 | 110.5          | 12   |
| Dindigul          | 10960         | 10047         | 782             | 10970                | 109.2          | 13   |
| Krishnagiri       | 10100         | 9258          | 789             | 9933                 | 107.3          | 14   |
| Thiruvarur        | 5560          | 5097          | 320             | 5417                 | 106.3          | 15   |
| Dharmapuri        | 11300         | 10358         | 851             | 10983                | 106.0          | 16   |
| Cuddalore         | 13140         | 12045         | 875             | 12308                | 102.2          | 17   |
| Myladudurai       | 4430          | 4061          | 222             | 4101                 | 101.0          | 18   |
| Karur             | 5620          | 5152          | 338             | 5185                 | 100.6          | 19   |
| Thanjavur         | 16890         | 15483         | 900             | 15580                | 100.6          | 20   |
| Virudhunagar      | 11680         | 10707         | 713             | 9891                 | 92.4           | 21   |
| Thoothukudi       | 9500          | 8708          | 582             | 7947                 | 91.3           | 22   |
| Kancheepuram      | 4880          | 4473          | 209             | 4031                 | 90.1           | 23   |
| Tiruppur          | 9890          | 9066          | 597             | 7525                 | 83.0           | 24   |
| Chennai           | 42300         | 38775         | 1859            | 31346                | 80.8           | 25   |
| Thiruchirapalli   | 17650         | 16179         | 816             | 13020                | 80.5           | 26   |
| Ranipet           | 3150          | 2888          | 164             | 2317                 | 80.2           | 27   |
| Chengalpattu      | 12450         | 11413         | 487             | 9121                 | 79.9           | 28   |
| Madurai           | 19600         | 17967         | 1146            | 14216                | 79.1           | 29   |
| Salem             | 20490         | 18783         | 928             | 13455                | 71.6           | 30   |
| Thirunelveli      | 10890         | 9983          | 491             | 7132                 | 71.4           | 31   |
| Vellore           | 15660         | 14355         | 689             | 10166                | 70.8           | 32   |
| Ramanathapuram    | 7280          | 6673          | 291             | 4655                 | 69.8           | 33   |
| Namakkal          | 7470          | 6848          | 327             | 4756                 | 69.5           | 34   |
| Tenkasi           | 6930          | 6353          | 250             | 3306                 | 52.0           | 35   |
| Erode             | 12150         | 11138         | 372             | 5531                 | 49.7           | 36   |
| Coimbatore        | 20580         | 18865         | 642             | 8311                 | 44.1           | 37   |
| Kanyakumari       | 10040         | 9203          | 266             | 3378                 | 36.7           | 38   |
| <b>TAMIL NADU</b> | <b>390000</b> | <b>357500</b> | <b>21752</b>    | <b>324799</b>        | <b>90.9</b>    |      |

**INTERVAL IUCD PERFORMANCE 2023-2024 (APRIL 2023 TO FEBRUARY 2024)**

| DISTRICT          | ELA          | P.ELA        | PERFORMANCE     |                      |                | RANK |
|-------------------|--------------|--------------|-----------------|----------------------|----------------|------|
|                   |              |              | DURING FEB 2024 | APR 2023 TO FEB 2024 | % w.r.t. P.ELA |      |
| Namakkal          | 1460         | 1338         | 194             | 1967                 | 147.0          | 1    |
| Erode             | 4950         | 4538         | 398             | 4965                 | 109.4          | 2    |
| Thiruvannamalai   | 1110         | 1018         | 274             | 1051                 | 103.3          | 3    |
| Salem             | 2800         | 2567         | 266             | 2552                 | 99.4           | 4    |
| Perambalur        | 510          | 468          | 44              | 436                  | 93.3           | 5    |
| Ariyalur          | 1100         | 1008         | 87              | 937                  | 92.9           | 6    |
| Thiruvallur       | 750          | 688          | 34              | 625                  | 90.9           | 7    |
| Virudhunagar      | 1300         | 1192         | 109             | 1015                 | 85.2           | 8    |
| Dindigul          | 3250         | 2979         | 257             | 2526                 | 84.8           | 9    |
| Thiruchirapalli   | 3160         | 2897         | 224             | 2447                 | 84.5           | 10   |
| Tiruppur          | 2730         | 2503         | 160             | 2033                 | 81.2           | 11   |
| Vellore           | 1720         | 1577         | 232             | 1270                 | 80.5           | 12   |
| Myladudurai       | 1040         | 953          | 43              | 753                  | 79.0           | 13   |
| Kanyakumari       | 2590         | 2374         | 168             | 1770                 | 74.6           | 14   |
| Thanjavur         | 2820         | 2585         | 167             | 1890                 | 73.1           | 15   |
| Coimbatore        | 6470         | 5931         | 368             | 4326                 | 72.9           | 16   |
| Ranipet           | 890          | 816          | 183             | 548                  | 67.2           | 17   |
| Tenkasi           | 470          | 431          | 25              | 287                  | 66.6           | 18   |
| Ramanathapuram    | 3870         | 3548         | 242             | 2339                 | 65.9           | 19   |
| Karur             | 1520         | 1393         | 120             | 908                  | 65.2           | 20   |
| Madurai           | 3260         | 2988         | 233             | 1947                 | 65.2           | 21   |
| Thirupathur       | 1340         | 1228         | 210             | 792                  | 64.5           | 22   |
| Kallakurichi      | 710          | 651          | 34              | 398                  | 61.2           | 23   |
| Dharmapuri        | 1610         | 1476         | 160             | 901                  | 61.1           | 24   |
| Chennai           | 12630        | 11578        | 630             | 7006                 | 60.5           | 25   |
| Theni             | 1590         | 1458         | 104             | 871                  | 59.8           | 26   |
| Krishnagiri       | 2970         | 2723         | 194             | 1597                 | 58.7           | 27   |
| Pudukkottai       | 1080         | 990          | 161             | 566                  | 57.2           | 28   |
| Nagapattinam      | 1230         | 1128         | 66              | 641                  | 56.9           | 29   |
| The Nilgiris      | 760          | 697          | 28              | 387                  | 55.6           | 30   |
| Cuddalore         | 2130         | 1953         | 113             | 1081                 | 55.4           | 31   |
| Thoothukudi       | 2060         | 1888         | 163             | 899                  | 47.6           | 32   |
| Thiruvarur        | 2060         | 1888         | 70              | 850                  | 45.0           | 33   |
| Chengalpattu      | 1330         | 1219         | 53              | 529                  | 43.4           | 34   |
| Thirunelveli      | 1610         | 1476         | 107             | 636                  | 43.1           | 35   |
| Villupuram        | 1290         | 1183         | 41              | 448                  | 37.9           | 36   |
| Sivagangai        | 2410         | 2209         | 89              | 756                  | 34.2           | 37   |
| Kancheepuram      | 420          | 385          | 19              | 128                  | 33.2           | 38   |
| <b>TAMIL NADU</b> | <b>85000</b> | <b>77917</b> | <b>6070</b>     | <b>55078</b>         | <b>70.7</b>    |      |



**TOTAL IUCD PERFORMANCE 2023-2024 (APRIL 2023 TO FEBRUARY 2024)**

| DISTRICT          | ELA           | P.ELA         | PERFORMANCE     |                      |                | RANK |
|-------------------|---------------|---------------|-----------------|----------------------|----------------|------|
|                   |               |               | DURING FEB 2024 | APR 2023 TO FEB 2024 | % w.r.t. P.ELA |      |
| Kallakurichi      | 8000          | 7333          | 735             | 12238                | 166.9          | 1    |
| Thiruvannamalai   | 10850         | 9946          | 1173            | 15474                | 155.6          | 2    |
| Thiruvallur       | 8470          | 7764          | 650             | 11056                | 142.4          | 3    |
| Villupuram        | 7050          | 6463          | 504             | 8972                 | 138.8          | 4    |
| Perambalur        | 4220          | 3868          | 368             | 5195                 | 134.3          | 5    |
| Sivagangai        | 7500          | 6875          | 586             | 8170                 | 118.8          | 6    |
| Pudukkottai       | 9030          | 8278          | 734             | 9624                 | 116.3          | 7    |
| Ariyalur          | 5140          | 4712          | 321             | 5286                 | 112.2          | 8    |
| Theni             | 8800          | 8067          | 753             | 8729                 | 108.2          | 9    |
| Nagapattinam      | 3810          | 3493          | 239             | 3638                 | 104.2          | 10   |
| Dindigul          | 14210         | 13026         | 1039            | 13496                | 103.6          | 11   |
| Thirupathur       | 7400          | 6783          | 691             | 6932                 | 102.2          | 12   |
| The Nilgiris      | 3020          | 2768          | 264             | 2812                 | 101.6          | 13   |
| Dharmapuri        | 12910         | 11834         | 1011            | 11884                | 100.4          | 14   |
| Myladudurai       | 5470          | 5014          | 265             | 4854                 | 96.8           | 15   |
| Thanjavur         | 19710         | 18068         | 1067            | 17470                | 96.7           | 16   |
| Krishnagiri       | 13070         | 11981         | 983             | 11530                | 96.2           | 17   |
| Cuddalore         | 15270         | 13998         | 988             | 13389                | 95.7           | 18   |
| Karur             | 7140          | 6545          | 458             | 6093                 | 93.1           | 19   |
| Virudhunagar      | 12980         | 11898         | 822             | 10906                | 91.7           | 20   |
| Thiruvarur        | 7620          | 6985          | 390             | 6267                 | 89.7           | 21   |
| Kancheepuram      | 5300          | 4858          | 228             | 4159                 | 85.6           | 22   |
| Thoothukudi       | 11560         | 10597         | 745             | 8846                 | 83.5           | 23   |
| Tiruppur          | 12620         | 11568         | 757             | 9558                 | 82.6           | 24   |
| Namakkal          | 8930          | 8186          | 521             | 6723                 | 82.1           | 25   |
| Thiruchirapalli   | 20810         | 19076         | 1040            | 15467                | 81.1           | 26   |
| Ranipet           | 4040          | 3703          | 347             | 2865                 | 77.4           | 27   |
| Madurai           | 22860         | 20955         | 1379            | 16163                | 77.1           | 28   |
| Chengalpattu      | 13780         | 12632         | 540             | 9650                 | 76.4           | 29   |
| Chennai           | 54930         | 50353         | 2489            | 38352                | 76.2           | 30   |
| Salem             | 23290         | 21349         | 1194            | 16007                | 75.0           | 31   |
| Vellore           | 17380         | 15932         | 921             | 11436                | 71.8           | 32   |
| Ramanathapuram    | 11150         | 10221         | 533             | 6994                 | 68.4           | 33   |
| Thirunelveli      | 12500         | 11458         | 598             | 7768                 | 67.8           | 34   |
| Erode             | 17100         | 15675         | 770             | 10496                | 67.0           | 35   |
| Tenkasi           | 7400          | 6783          | 275             | 3593                 | 53.0           | 36   |
| Coimbatore        | 27050         | 24796         | 1010            | 12637                | 51.0           | 37   |
| Kanyakumari       | 12630         | 11578         | 434             | 5148                 | 44.5           | 38   |
| <b>TAMIL NADU</b> | <b>475000</b> | <b>435417</b> | <b>27822</b>    | <b>379877</b>        | <b>87.2</b>    |      |

**IUCD PERFORMANCE COMPARED WITH PREVIOUS YEAR ( APRIL 2023 TO FEBRUARY 2024)**

| Sl. No | Name of the District | PPIUCD           |                  |               | INTERVAL IUCD    |                  |             | TOTAL IUCD       |                  |               |
|--------|----------------------|------------------|------------------|---------------|------------------|------------------|-------------|------------------|------------------|---------------|
|        |                      | APR'23 TO FEB'24 | APR'22 TO FEB'23 | Inc / Dec     | APR'23 TO FEB'24 | APR'22 TO FEB'23 | Inc / Dec   | APR'23 TO FEB'24 | APR'22 TO FEB'23 | Inc / Dec     |
| 1      | Thiruvallur          | 10431            | 9107             | <b>1324</b>   | 625              | 483              | <b>142</b>  | 11056            | 9590             | <b>1466</b>   |
| 2      | Theni                | 7858             | 6844             | <b>1014</b>   | 871              | 783              | <b>88</b>   | 8729             | 7627             | <b>1102</b>   |
| 3      | Villupuram           | 8524             | 7794             | <b>730</b>    | 448              | 407              | <b>41</b>   | 8972             | 8201             | <b>771</b>    |
| 4      | Kallakurichi         | 11840            | 11113            | <b>727</b>    | 398              | 372              | <b>26</b>   | 12238            | 11485            | <b>753</b>    |
| 5      | Madurai              | 14216            | 13329            | <b>887</b>    | 1947             | 2173             | <b>-226</b> | 16163            | 15502            | <b>661</b>    |
| 6      | Krishnagiri          | 9933             | 9551             | <b>382</b>    | 1597             | 1467             | <b>130</b>  | 11530            | 11018            | <b>512</b>    |
| 7      | Cuddalore            | 12308            | 12226            | <b>82</b>     | 1081             | 709              | <b>372</b>  | 13389            | 12935            | <b>454</b>    |
| 8      | Ranipet              | 2317             | 2244             | <b>73</b>     | 548              | 324              | <b>224</b>  | 2865             | 2568             | <b>297</b>    |
| 9      | Dharmapuri           | 10983            | 10982            | <b>1</b>      | 901              | 712              | <b>189</b>  | 11884            | 11694            | <b>190</b>    |
| 10     | Ariyalur             | 4349             | 4584             | <b>-235</b>   | 937              | 561              | <b>376</b>  | 5286             | 5145             | <b>141</b>    |
| 11     | Nagapattinam         | 2997             | 2938             | <b>59</b>     | 641              | 611              | <b>30</b>   | 3638             | 3549             | <b>89</b>     |
| 12     | Erode                | 5531             | 5974             | <b>-443</b>   | 4965             | 4437             | <b>528</b>  | 10496            | 10411            | <b>85</b>     |
| 13     | Thanjavur            | 15580            | 15800            | <b>-220</b>   | 1890             | 1593             | <b>297</b>  | 17470            | 17393            | <b>77</b>     |
| 14     | Namakkal             | 4756             | 4931             | <b>-175</b>   | 1967             | 1794             | <b>173</b>  | 6723             | 6725             | <b>-2</b>     |
| 15     | Ramanathapuram       | 4655             | 4425             | <b>230</b>    | 2339             | 2583             | <b>-244</b> | 6994             | 7008             | <b>-14</b>    |
| 16     | Myladudurai          | 4101             | 4453             | <b>-352</b>   | 753              | 478              | <b>275</b>  | 4854             | 4931             | <b>-77</b>    |
| 17     | The Nilgiris         | 2425             | 2539             | <b>-114</b>   | 387              | 365              | <b>22</b>   | 2812             | 2904             | <b>-92</b>    |
| 18     | Thiruvannamalai      | 14423            | 14845            | <b>-422</b>   | 1051             | 741              | <b>310</b>  | 15474            | 15586            | <b>-112</b>   |
| 19     | Tenkasi              | 3306             | 3434             | <b>-128</b>   | 287              | 276              | <b>11</b>   | 3593             | 3710             | <b>-117</b>   |
| 20     | Kancheepuram         | 4031             | 4137             | <b>-106</b>   | 128              | 154              | <b>-26</b>  | 4159             | 4291             | <b>-132</b>   |
| 21     | Tiruppur             | 7525             | 7337             | <b>188</b>    | 2033             | 2367             | <b>-334</b> | 9558             | 9704             | <b>-146</b>   |
| 22     | Coimbatore           | 8311             | 8487             | <b>-176</b>   | 4326             | 4345             | <b>-19</b>  | 12637            | 12832            | <b>-195</b>   |
| 23     | Karur                | 5185             | 5321             | <b>-136</b>   | 908              | 1019             | <b>-111</b> | 6093             | 6340             | <b>-247</b>   |
| 24     | Virudhunagar         | 9891             | 10418            | <b>-527</b>   | 1015             | 781              | <b>234</b>  | 10906            | 11199            | <b>-293</b>   |
| 25     | Perambalur           | 4759             | 5157             | <b>-398</b>   | 436              | 542              | <b>-106</b> | 5195             | 5699             | <b>-504</b>   |
| 26     | Chengalpattu         | 9121             | 9535             | <b>-414</b>   | 529              | 674              | <b>-145</b> | 9650             | 10209            | <b>-559</b>   |
| 27     | Thirupathur          | 6140             | 6543             | <b>-403</b>   | 792              | 978              | <b>-186</b> | 6932             | 7521             | <b>-589</b>   |
| 28     | Thoothukudi          | 7947             | 8368             | <b>-421</b>   | 899              | 1100             | <b>-201</b> | 8846             | 9468             | <b>-622</b>   |
| 29     | Thiruchirapalli      | 13020            | 13997            | <b>-977</b>   | 2447             | 2167             | <b>280</b>  | 15467            | 16164            | <b>-697</b>   |
| 30     | Thiruvarur           | 5417             | 5764             | <b>-347</b>   | 850              | 1224             | <b>-374</b> | 6267             | 6988             | <b>-721</b>   |
| 31     | Dindigul             | 10970            | 11474            | <b>-504</b>   | 2526             | 2863             | <b>-337</b> | 13496            | 14337            | <b>-841</b>   |
| 32     | Kanyakumari          | 3378             | 3897             | <b>-519</b>   | 1770             | 2158             | <b>-388</b> | 5148             | 6055             | <b>-907</b>   |
| 33     | Pudukkottai          | 9058             | 10078            | <b>-1020</b>  | 566              | 494              | <b>72</b>   | 9624             | 10572            | <b>-948</b>   |
| 34     | Thirunelveli         | 7132             | 7781             | <b>-649</b>   | 636              | 951              | <b>-315</b> | 7768             | 8732             | <b>-964</b>   |
| 35     | Salem                | 13455            | 14721            | <b>-1266</b>  | 2552             | 2550             | <b>2</b>    | 16007            | 17271            | <b>-1264</b>  |
| 36     | Sivagangai           | 7414             | 8392             | <b>-978</b>   | 756              | 1278             | <b>-522</b> | 8170             | 9670             | <b>-1500</b>  |
| 37     | Vellore              | 10166            | 12161            | <b>-1995</b>  | 1270             | 1190             | <b>80</b>   | 11436            | 13351            | <b>-1915</b>  |
| 38     | Chennai              | 31346            | 34684            | <b>-3338</b>  | 7006             | 7614             | <b>-608</b> | 38352            | 42298            | <b>-3946</b>  |
|        | <b>TAMIL NADU</b>    | <b>324799</b>    | <b>335365</b>    | <b>-10566</b> | <b>55078</b>     | <b>55318</b>     | <b>-240</b> | <b>379877</b>    | <b>390683</b>    | <b>-10806</b> |

**C.C. PERFORMANCE 2023-2024 ( APRIL 2023 TO FEBRUARY 2024)**

| Sl. No. | Name of the District | Expected Level of Achievement | NIRODH Pieces        |                      | C.C. Users           | % of Performance to ELA |
|---------|----------------------|-------------------------------|----------------------|----------------------|----------------------|-------------------------|
|         |                      |                               | DURING FEBRUARY 2024 | APR 2023 TO FEB 2024 | APR 2023 TO FEB 2024 |                         |
| 1       | Karur                | 4320                          | 77420                | 228338               | 3460                 | 80.1                    |
| 2       | Perambalur           | 2120                          | 9535                 | 100360               | 1521                 | 71.7                    |
| 3       | Ariyalur             | 2790                          | 10200                | 118293               | 1792                 | 64.2                    |
| 4       | Chennai              | 16210                         | 57025                | 661781               | 10027                | 61.9                    |
| 5       | Villupuram           | 8130                          | 20605                | 255983               | 3879                 | 47.7                    |
| 6       | Thiruvarur           | 4790                          | 28175                | 146208               | 2215                 | 46.2                    |
| 7       | Nagapattinam         | 2790                          | 5465                 | 83384                | 1263                 | 45.3                    |
| 8       | Dindigul             | 7710                          | 18375                | 215404               | 3264                 | 42.3                    |
| 9       | Cuddalore            | 8000                          | 12070                | 217221               | 3291                 | 41.1                    |
| 10      | Erode                | 8360                          | 21298                | 222301               | 3368                 | 40.3                    |
| 11      | Namakkal             | 6170                          | 14360                | 163445               | 2476                 | 40.1                    |
| 12      | Kallakurichi         | 4840                          | 12702                | 127509               | 1932                 | 39.9                    |
| 13      | Dharmapuri           | 5010                          | 25655                | 131746               | 1996                 | 39.8                    |
| 14      | The Nilgiris         | 4810                          | 21400                | 126240               | 1913                 | 39.8                    |
| 15      | Pudukkottai          | 5730                          | 23441                | 141406               | 2143                 | 37.4                    |
| 16      | Krishnagiri          | 6020                          | 15363                | 147936               | 2241                 | 37.2                    |
| 17      | Coimbatore           | 11450                         | 26019                | 261135               | 3957                 | 34.6                    |
| 18      | Sivagangai           | 6550                          | 17199                | 142879               | 2165                 | 33.1                    |
| 19      | Thirupathur          | 3340                          | 6136                 | 72149                | 1093                 | 32.7                    |
| 20      | Salem                | 11210                         | 20405                | 241670               | 3662                 | 32.7                    |
| 21      | Thiruvallur          | 7980                          | 26950                | 156280               | 2368                 | 29.7                    |
| 22      | Thiruvannamalai      | 9760                          | 22490                | 184488               | 2795                 | 28.6                    |
| 23      | Ranipet              | 4120                          | 8244                 | 77254                | 1171                 | 28.4                    |
| 24      | Virudhunagar         | 6510                          | 11289                | 119219               | 1806                 | 27.7                    |
| 25      | Tiruppur             | 7760                          | 11324                | 138884               | 2104                 | 27.1                    |
| 26      | Ramanathapuram       | 5930                          | 12910                | 104844               | 1589                 | 26.8                    |
| 27      | Theni                | 4280                          | 8700                 | 74802                | 1133                 | 26.5                    |
| 28      | Thoothukudi          | 6750                          | 16301                | 116577               | 1766                 | 26.2                    |
| 29      | Thanjavur            | 7840                          | 19173                | 133209               | 2018                 | 25.7                    |
| 30      | Vellore              | 5190                          | 8366                 | 85961                | 1302                 | 25.1                    |
| 31      | Kancheepuram         | 3770                          | 4105                 | 55210                | 837                  | 22.2                    |
| 32      | Thiruchirapalli      | 9050                          | 16370                | 132274               | 2004                 | 22.1                    |
| 33      | Thirunelveli         | 5910                          | 12260                | 81243                | 1231                 | 20.8                    |
| 34      | Madurai              | 10740                         | 13370                | 141577               | 2145                 | 20.0                    |
| 35      | Kanyakumari          | 6840                          | 11735                | 86334                | 1308                 | 19.1                    |
| 36      | Chengalpattu         | 6330                          | 5815                 | 73729                | 1117                 | 17.6                    |
| 37      | Myladudurai          | 3540                          | 5135                 | 37649                | 570                  | 16.1                    |
| 38      | Tenkasi              | 7350                          | 17236                | 64999                | 985                  | 13.4                    |
|         | <b>TAMIL NADU</b>    | <b>250000</b>                 | <b>674621</b>        | <b>5669921</b>       | <b>85907</b>         | <b>34.4</b>             |

**ORAL PILLS PERFORMANCE 2023-2024 ( APRIL 2023 TO FEBRUARY 2024)**

| Sl. No | Name of the District | Expected Level of Achievement | O.P. Cycles          |                      | O.P. Users           | % of Performance to ELA |
|--------|----------------------|-------------------------------|----------------------|----------------------|----------------------|-------------------------|
|        |                      |                               | DURING FEBRUARY 2024 | APR 2023 TO FEB 2024 | APR 2023 TO FEB 2024 |                         |
| 1      | Ariyalur             | 1950                          | 201                  | 4519                 | 379                  | 19.4                    |
| 2      | Dindigul             | 5400                          | 1615                 | 11156                | 936                  | 17.3                    |
| 3      | Chennai              | 11330                         | 1848                 | 19526                | 1639                 | 14.5                    |
| 4      | Sivagangai           | 4590                          | 272                  | 7523                 | 631                  | 13.7                    |
| 5      | Cuddalore            | 5600                          | 517                  | 9052                 | 760                  | 13.6                    |
| 6      | Erode                | 5850                          | 692                  | 8876                 | 745                  | 12.7                    |
| 7      | Pudukkottai          | 4010                          | 201                  | 5658                 | 475                  | 11.8                    |
| 8      | Thiruvarur           | 3350                          | 496                  | 4519                 | 379                  | 11.3                    |
| 9      | Thirupathur          | 2340                          | 181                  | 2942                 | 247                  | 10.6                    |
| 10     | The Nilgiris         | 3370                          | 313                  | 4057                 | 340                  | 10.1                    |
| 11     | Virudhunagar         | 4560                          | 386                  | 5438                 | 456                  | 10.0                    |
| 12     | Karur                | 3030                          | 221                  | 3556                 | 298                  | 9.8                     |
| 13     | Vellore              | 3630                          | 346                  | 4062                 | 341                  | 9.4                     |
| 14     | Dharmapuri           | 3510                          | 139                  | 3849                 | 323                  | 9.2                     |
| 15     | Nagapattinam         | 1950                          | 133                  | 2086                 | 175                  | 9.0                     |
| 16     | Theni                | 3000                          | 181                  | 3120                 | 262                  | 8.7                     |
| 17     | Thoothukudi          | 4730                          | 297                  | 4726                 | 397                  | 8.4                     |
| 18     | Coimbatore           | 8020                          | 977                  | 8005                 | 672                  | 8.4                     |
| 19     | Ramanathapuram       | 4150                          | 520                  | 3950                 | 331                  | 8.0                     |
| 20     | Tiruppur             | 5430                          | 309                  | 5099                 | 428                  | 7.9                     |
| 21     | Thiruvannamalai      | 6830                          | 303                  | 6152                 | 516                  | 7.6                     |
| 22     | Villupuram           | 5690                          | 291                  | 4890                 | 410                  | 7.2                     |
| 23     | Myladudurai          | 2480                          | 116                  | 2004                 | 168                  | 6.8                     |
| 24     | Thanjavur            | 5490                          | 215                  | 4142                 | 348                  | 6.3                     |
| 25     | Krishnagiri          | 4210                          | 214                  | 3107                 | 261                  | 6.2                     |
| 26     | Thiruchirapalli      | 6330                          | 209                  | 4598                 | 386                  | 6.1                     |
| 27     | Salem                | 7850                          | 638                  | 5612                 | 471                  | 6.0                     |
| 28     | Madurai              | 7520                          | 623                  | 5320                 | 446                  | 5.9                     |
| 29     | Thirunelveli         | 4130                          | 119                  | 2875                 | 241                  | 5.8                     |
| 30     | Perambalur           | 1480                          | 49                   | 1000                 | 84                   | 5.7                     |
| 31     | Kanyakumari          | 4790                          | 383                  | 3039                 | 255                  | 5.3                     |
| 32     | Namakkal             | 4320                          | 589                  | 2603                 | 218                  | 5.0                     |
| 33     | Kancheepuram         | 2640                          | 72                   | 1546                 | 130                  | 4.9                     |
| 34     | Chengalpattu         | 4430                          | 197                  | 2293                 | 192                  | 4.3                     |
| 35     | Kallakurichi         | 3390                          | 100                  | 1535                 | 129                  | 3.8                     |
| 36     | Thiruvallur          | 5580                          | 274                  | 2412                 | 202                  | 3.6                     |
| 37     | Ranipet              | 2890                          | 49                   | 1224                 | 103                  | 3.6                     |
| 38     | Tenkasi              | 5150                          | 55                   | 1088                 | 91                   | 1.8                     |
|        | <b>TAMIL NADU</b>    | <b>175000</b>                 | <b>14341</b>         | <b>177159</b>        | <b>14865</b>         | <b>8.5</b>              |

**CHHAYA AND E-PILLS PERFORMANCE 2023-2024  
( APRIL 2023 TO FEBRUARY 2024)**

| Sl. No. | District          | CHHAYA Centchroman<br>(Weekly) Pills |                         | Emergency - Pills          |                         |
|---------|-------------------|--------------------------------------|-------------------------|----------------------------|-------------------------|
|         |                   | DURING<br>FEBRUARY<br>2024           | APR 2023 TO<br>FEB 2024 | DURING<br>FEBRUARY<br>2024 | APR 2023 TO<br>FEB 2024 |
| 1       | Ariyalur          | 42                                   | 757                     | 16                         | 195                     |
| 2       | Chengalpattu      | 159                                  | 1806                    | 39                         | 516                     |
| 3       | Chennai           | 414                                  | 5699                    | 108                        | 1924                    |
| 4       | Coimbatore        | 327                                  | 3463                    | 144                        | 1699                    |
| 5       | Cuddalore         | 261                                  | 3922                    | 84                         | 962                     |
| 6       | Dharmapuri        | 89                                   | 1805                    | 33                         | 543                     |
| 7       | Dindigul          | 207                                  | 2679                    | 38                         | 656                     |
| 8       | Erode             | 630                                  | 8162                    | 99                         | 1149                    |
| 9       | Kallakurichi      | 170                                  | 2064                    | 83                         | 918                     |
| 10      | Kancheepuram      | 128                                  | 1386                    | 20                         | 499                     |
| 11      | Kanyakumari       | 40                                   | 849                     | 30                         | 294                     |
| 12      | Karur             | 79                                   | 888                     | 8                          | 416                     |
| 13      | Krishnagiri       | 103                                  | 1527                    | 53                         | 871                     |
| 14      | Madurai           | 384                                  | 5848                    | 81                         | 1085                    |
| 15      | Myladudurai       | 128                                  | 1201                    | 30                         | 420                     |
| 16      | Nagapattinam      | 164                                  | 1976                    | 48                         | 491                     |
| 17      | Namakkal          | 344                                  | 2171                    | 22                         | 744                     |
| 18      | Perambalur        | 69                                   | 769                     | 10                         | 62                      |
| 19      | Pudukkottai       | 107                                  | 1561                    | 94                         | 618                     |
| 20      | Ramanathapuram    | 156                                  | 1882                    | 44                         | 604                     |
| 21      | Ranipet           | 93                                   | 1140                    | 10                         | 284                     |
| 22      | Salem             | 464                                  | 5064                    | 100                        | 727                     |
| 23      | Sivagangai        | 164                                  | 3651                    | 29                         | 1072                    |
| 24      | Tenkasi           | 46                                   | 499                     | 4                          | 366                     |
| 25      | Thanjavur         | 175                                  | 2480                    | 91                         | 976                     |
| 26      | The Nilgiris      | 115                                  | 1218                    | 83                         | 664                     |
| 27      | Theni             | 124                                  | 1719                    | 37                         | 489                     |
| 28      | Thiruchirapalli   | 177                                  | 2773                    | 43                         | 838                     |
| 29      | Thirunelveli      | 62                                   | 739                     | 19                         | 384                     |
| 30      | Thirupathur       | 195                                  | 2840                    | 26                         | 555                     |
| 31      | Thiruvallur       | 117                                  | 1383                    | 22                         | 402                     |
| 32      | Thiruvannamalai   | 462                                  | 5473                    | 92                         | 1667                    |
| 33      | Thiruvarur        | 189                                  | 2133                    | 112                        | 696                     |
| 34      | Thoothukudi       | 192                                  | 2461                    | 27                         | 597                     |
| 35      | Tiruppur          | 195                                  | 2923                    | 89                         | 777                     |
| 36      | Vellore           | 146                                  | 2131                    | 22                         | 705                     |
| 37      | Villupuram        | 389                                  | 5351                    | 126                        | 2120                    |
| 38      | Virudhunagar      | 139                                  | 2324                    | 68                         | 881                     |
|         | <b>TAMIL NADU</b> | <b>7445</b>                          | <b>96717</b>            | <b>2084</b>                | <b>28866</b>            |

**DISTRICT WISE ANTARA PERFORMANCE 2023-2024 ( APRIL 2023 TO FEBRUARY 2024)**

| Sl. No. | District          | During February 2024 |                 |                 |                 |              | April 2023 to February 2024 |                 |                 |                 |              |
|---------|-------------------|----------------------|-----------------|-----------------|-----------------|--------------|-----------------------------|-----------------|-----------------|-----------------|--------------|
|         |                   | No. of 1st Dose      | No. of 2nd Dose | No. of 3rd Dose | No. of 4th Dose | Total Antara | No. of 1st Dose             | No. of 2nd Dose | No. of 3rd Dose | No. of 4th Dose | Total Antara |
| 1       | Ariyalur          | 40                   | 7               | 4               | 5               | <b>56</b>    | 347                         | 132             | 77              | 32              | <b>588</b>   |
| 2       | Chengalpattu      | 45                   | 7               | 5               | 4               | <b>61</b>    | 520                         | 151             | 64              | 36              | <b>771</b>   |
| 3       | Chennai           | 276                  | 48              | 32              | 33              | <b>389</b>   | 3030                        | 590             | 323             | 203             | <b>4146</b>  |
| 4       | Coimbatore        | 133                  | 84              | 17              | 25              | <b>259</b>   | 1401                        | 624             | 273             | 221             | <b>2519</b>  |
| 5       | Cuddalore         | 150                  | 114             | 114             | 117             | <b>495</b>   | 1355                        | 479             | 285             | 265             | <b>2384</b>  |
| 6       | Dharmapuri        | 78                   | 21              | 13              | 13              | <b>125</b>   | 1015                        | 257             | 105             | 90              | <b>1467</b>  |
| 7       | Dindigul          | 159                  | 53              | 16              | 11              | <b>239</b>   | 1925                        | 480             | 215             | 108             | <b>2728</b>  |
| 8       | Erode             | 92                   | 65              | 31              | 27              | <b>215</b>   | 1616                        | 675             | 349             | 276             | <b>2916</b>  |
| 9       | Kallakurichi      | 83                   | 28              | 15              | 11              | <b>137</b>   | 924                         | 499             | 250             | 170             | <b>1843</b>  |
| 10      | Kancheepuram      | 39                   | 11              | 4               | 9               | <b>63</b>    | 364                         | 105             | 39              | 43              | <b>551</b>   |
| 11      | Kanyakumari       | 23                   | 16              | 8               | 13              | <b>60</b>    | 386                         | 152             | 81              | 52              | <b>671</b>   |
| 12      | Karur             | 34                   | 13              | 6               | 5               | <b>58</b>    | 329                         | 158             | 72              | 56              | <b>615</b>   |
| 13      | Krishnagiri       | 117                  | 43              | 29              | 20              | <b>209</b>   | 975                         | 429             | 291             | 226             | <b>1921</b>  |
| 14      | Madurai           | 131                  | 45              | 24              | 16              | <b>216</b>   | 1345                        | 536             | 291             | 155             | <b>2327</b>  |
| 15      | Myladudurai       | 54                   | 18              | 19              | 2               | <b>93</b>    | 517                         | 192             | 103             | 48              | <b>860</b>   |
| 16      | Nagapattinam      | 72                   | 17              | 11              | 15              | <b>115</b>   | 712                         | 308             | 204             | 196             | <b>1420</b>  |
| 17      | Namakkal          | 67                   | 25              | 17              | 12              | <b>121</b>   | 748                         | 307             | 161             | 134             | <b>1350</b>  |
| 18      | Perambalur        | 38                   | 4               | 4               | 2               | <b>48</b>    | 356                         | 122             | 48              | 34              | <b>560</b>   |
| 19      | Pudukkottai       | 68                   | 18              | 7               | 5               | <b>98</b>    | 688                         | 153             | 58              | 63              | <b>962</b>   |
| 20      | Ramanathapuram    | 35                   | 22              | 14              | 10              | <b>81</b>    | 641                         | 276             | 115             | 84              | <b>1116</b>  |
| 21      | Ranipet           | 21                   | 7               | 3               | 4               | <b>35</b>    | 218                         | 61              | 43              | 40              | <b>362</b>   |
| 22      | Salem             | 150                  | 54              | 38              | 13              | <b>255</b>   | 1359                        | 657             | 356             | 197             | <b>2569</b>  |
| 23      | Sivagangai        | 82                   | 24              | 4               | 7               | <b>117</b>   | 854                         | 280             | 100             | 105             | <b>1339</b>  |
| 24      | Tenkasi           | 32                   | 16              | 1               | 7               | <b>56</b>    | 281                         | 136             | 58              | 51              | <b>526</b>   |
| 25      | Thanjavur         | 112                  | 44              | 16              | 14              | <b>186</b>   | 1303                        | 436             | 228             | 156             | <b>2123</b>  |
| 26      | The Nilgiris      | 54                   | 13              | 9               | 14              | <b>90</b>    | 567                         | 225             | 119             | 176             | <b>1087</b>  |
| 27      | Theni             | 62                   | 19              | 8               | 7               | <b>96</b>    | 684                         | 203             | 92              | 71              | <b>1050</b>  |
| 28      | Thiruchirapalli   | 77                   | 28              | 19              | 12              | <b>136</b>   | 1032                        | 327             | 174             | 154             | <b>1687</b>  |
| 29      | Thirunelveli      | 29                   | 15              | 9               | 10              | <b>63</b>    | 441                         | 200             | 122             | 87              | <b>850</b>   |
| 30      | Thirupathur       | 39                   | 18              | 8               | 9               | <b>74</b>    | 461                         | 220             | 120             | 113             | <b>914</b>   |
| 31      | Thiruvallur       | 65                   | 19              | 7               | 7               | <b>98</b>    | 969                         | 286             | 96              | 85              | <b>1436</b>  |
| 32      | Thiruvannamalai   | 134                  | 61              | 35              | 18              | <b>248</b>   | 1382                        | 645             | 332             | 252             | <b>2611</b>  |
| 33      | Thiruvarur        | 47                   | 25              | 17              | 16              | <b>105</b>   | 635                         | 251             | 113             | 83              | <b>1082</b>  |
| 34      | Thoothukudi       | 46                   | 22              | 13              | 9               | <b>90</b>    | 478                         | 213             | 102             | 81              | <b>874</b>   |
| 35      | Tiruppur          | 76                   | 35              | 13              | 16              | <b>140</b>   | 1172                        | 428             | 212             | 144             | <b>1956</b>  |
| 36      | Vellore           | 83                   | 17              | 10              | 4               | <b>114</b>   | 609                         | 240             | 134             | 139             | <b>1122</b>  |
| 37      | Villupuram        | 147                  | 77              | 47              | 37              | <b>308</b>   | 1415                        | 728             | 415             | 442             | <b>3000</b>  |
| 38      | Virudhunagar      | 147                  | 24              | 16              | 11              | <b>198</b>   | 1509                        | 389             | 129             | 103             | <b>2130</b>  |
|         | <b>TAMIL NADU</b> | <b>3137</b>          | <b>1177</b>     | <b>663</b>      | <b>570</b>      | <b>5547</b>  | <b>34563</b>                | <b>12550</b>    | <b>6349</b>     | <b>4971</b>     | <b>58433</b> |

**STERILISATION, PPIUCD PERFORMANCE IN MEDICAL COLLEGE HOSPITAL 2023-24  
( APRIL 2023 TO FEBRUARY 2024 )**

| Sl. No | Name of Medical College Hospital | Sterilisation |              |            | PPIUCD        |               |              |
|--------|----------------------------------|---------------|--------------|------------|---------------|---------------|--------------|
|        |                                  | 2023-24       | 2022-23      | Inc./Dec.  | 2023-24       | 2022-23       | Inc./Dec.    |
| 1      | Ariyalur                         | 858           | 944          | -86        | 1980          | 2045          | -65          |
| 2      | Kilpauk, Chennai                 | 873           | 1152         | -279       | 4290          | 4792          | -502         |
| 3      | KGH, Chennai                     | 1309          | 1553         | -244       | 5165          | 5397          | -232         |
| 4      | R.S.R.M. Chennai                 | 2273          | 2464         | -191       | 7912          | 8138          | -226         |
| 5      | IOG Chennai                      | 2907          | 2555         | 352        | 9620          | 10593         | -973         |
| 6      | Chengalpattu                     | 2431          | 2442         | -11        | 6566          | 6898          | -332         |
| 7      | Coimbatore ESI                   | 219           | 287          | -68        | 331           | 241           | 90           |
| 8      | Coimbatore                       | 1579          | 1741         | -162       | 4136          | 4569          | -433         |
| 9      | Cuddalore                        | 1180          | 890          | 290        | 2394          | 2200          | 194          |
| 10     | Dharmapuri                       | 1779          | 2011         | -232       | 6344          | 7500          | -1156        |
| 11     | Dindigul                         | 2066          | 1898         | 168        | 6768          | 6725          | 43           |
| 12     | IRT Perundurai                   | 331           | 358          | -27        | 869           | 805           | 64           |
| 13     | Kallakurichi                     | 1639          | 1429         | 210        | 7514          | 6832          | 682          |
| 14     | Nagercoil                        | 934           | 984          | -50        | 1373          | 1609          | -236         |
| 15     | Karur                            | 808           | 861          | -53        | 2852          | 3028          | -176         |
| 16     | Krishnagiri                      | 1379          | 1532         | -153       | 4541          | 4065          | 476          |
| 17     | Rajaji, Madurai                  | 2531          | 2923         | -392       | 7826          | 7370          | 456          |
| 18     | Nagapattinam                     | 973           | 1052         | -79        | 2481          | 2329          | 152          |
| 19     | Namakkal                         | 664           | 666          | -2         | 1895          | 2028          | -133         |
| 20     | Pudukkottai                      | 1383          | 1550         | -167       | 5479          | 5700          | -221         |
| 21     | Ramanathapuram                   | 1319          | 1450         | -131       | 2865          | 2568          | 297          |
| 22     | M.K.M.C, Salem                   | 2601          | 2377         | 224        | 5703          | 6306          | -603         |
| 23     | Sivagangai                       | 1024          | 973          | 51         | 3800          | 3859          | -59          |
| 24     | R.M, Thanjavur                   | 2713          | 1642         | 1071       | 9110          | 9504          | -394         |
| 25     | Ooty                             | 685           | 865          | -180       | 1534          | 1644          | -110         |
| 26     | Theni                            | 1531          | 1160         | 371        | 4873          | 4835          | 38           |
| 27     | M.G.M,Trichy                     | 1931          | 2077         | -146       | 6978          | 7917          | -939         |
| 28     | Tirunelveli                      | 1391          | 1353         | 38         | 4763          | 5562          | -799         |
| 29     | Tiruvallur                       | 1920          | 1720         | 200        | 6438          | 5277          | 1161         |
| 30     | Tiruvannamalai                   | 2859          | 2553         | 306        | 9502          | 8866          | 636          |
| 31     | Thiruvarur                       | 1153          | 1263         | -110       | 2426          | 2514          | -88          |
| 32     | Thoothukudi                      | 1231          | 1375         | -144       | 3997          | 4228          | -231         |
| 33     | Tiruppur                         | 1765          | 1582         | 183        | 4736          | 4912          | -176         |
| 34     | Vellore                          | 2199          | 2190         | 9          | 7193          | 8112          | -919         |
| 35     | Villupuram                       | 1249          | 1637         | -388       | 4648          | 4057          | 591          |
| 36     | Virudhunagar                     | 1226          | 805          | 421        | 2987          | 2795          | 192          |
|        | <b>TOTAL</b>                     | <b>54913</b>  | <b>54314</b> | <b>599</b> | <b>171889</b> | <b>175820</b> | <b>-3931</b> |

**TECHNIQUE-WISE MTP PERFORMANCE 2023-24 (APRIL 2023 TO FEBRUARY 2024)**

| Sl. No.           | Name of the District | MTP Performance<br>(APRIL 2023 TO FEBRUARY 2024) |              |             |                    |              | MTP Performance<br>2022-23 (APRIL<br>2022 TO<br>FEBRUARY<br>2023) | Inc./<br>Dec. |
|-------------------|----------------------|--|--------------|-------------|--------------------|--------------|---|---------------|
|                   |                      | MMA  | MVA          | EVA         | Other<br>Technique | Total        |   |               |
| 1                 | Coimbatore           | 3343   | 1122         | 435         | 751                | 5651         | 4301  | 1350          |
| 2                 | Chengalpattu         | 1311   | 695          | 238         | 616                | 2860         | 2093  | 767           |
| 3                 | Kallakurichi         | 1096   | 1046         | 0           | 490                | 2632         | 2130  | 502           |
| 4                 | Chennai              | 1702   | 2089         | 107         | 3198               | 7096         | 6640  | 456           |
| 5                 | Cuddalore            | 1865   | 994          | 146         | 360                | 3365         | 2926  | 439           |
| 6                 | Villupuram           | 1675   | 1297         | 0           | 183                | 3155         | 2754  | 401           |
| 7                 | Kanyakumari          | 730  | 132          | 0           | 319                | 1181         | 873   | 308           |
| 8                 | Thiruvallur          | 865  | 936          | 50          | 392                | 2243         | 1986  | 257           |
| 9                 | Tiruppur             | 1886   | 861          | 92          | 683                | 3522         | 3298  | 224           |
| 10                | Krishnagiri          | 1424   | 616          | 0           | 678                | 2718         | 2538  | 180           |
| 11                | Vellore              | 598  | 859          | 26          | 244                | 1727         | 1568  | 159           |
| 12                | Theni                | 590  | 430          | 0           | 164                | 1184         | 1076  | 108           |
| 13                | Thiruvarur           | 1265   | 259          | 0           | 335                | 1859         | 1815  | 44            |
| 14                | Thoothukudi          | 763  | 659          | 0           | 527                | 1949         | 1911  | 38            |
| 15                | Ranipet              | 334  | 308          | 11          | 124                | 777          | 751   | 26            |
| 16                | Thanjavur            | 1096   | 770          | 0           | 795                | 2661         | 2651  | 10            |
| 17                | Thirupathur          | 354  | 540          | 25          | 173                | 1092         | 1088  | 4             |
| 18                | Ramanathapuram       | 479  | 271          | 0           | 785                | 1535         | 1538  | -3            |
| 19                | Thiruvannamalai      | 2128   | 1000         | 0           | 374                | 3502         | 3505  | -3            |
| 20                | Pudukkottai          | 512  | 431          | 0           | 427                | 1370         | 1376  | -6            |
| 21                | Virudhunagar         | 1635   | 738          | 7           | 350                | 2730         | 2772  | -42           |
| 22                | Karur                | 1177   | 385          | 0           | 245                | 1807         | 1865  | -58           |
| 23                | The Nilgiris         | 437  | 123          | 0           | 132                | 692          | 765   | -73           |
| 24                | Kancheepuram         | 459  | 192          | 16          | 126                | 793          | 873   | -80           |
| 25                | Myladudurai          | 686  | 318          | 0           | 73                 | 1077         | 1163  | -86           |
| 26                | Thiruchirapalli      | 1809   | 1009         | 4           | 1323               | 4145         | 4253  | -108          |
| 27                | Erode                | 3002   | 613          | 30          | 808                | 4453         | 4604  | -151          |
| 28                | Sivagangai           | 773  | 73           | 0           | 251                | 1097         | 1335  | -238          |
| 29                | Namakkal             | 1243   | 785          | 0           | 603                | 2631         | 2878  | -247          |
| 30                | Nagapattinam         | 806  | 234          | 0           | 55                 | 1095         | 1387  | -292          |
| 31                | Dindigul             | 871  | 454          | 0           | 1239               | 2564         | 2903  | -339          |
| 32                | Dharmapuri           | 1023   | 651          | 33          | 622                | 2329         | 2687  | -358          |
| 33                | Thirunelveli         | 357  | 546          | 0           | 596                | 1499         | 1872  | -373          |
| 34                | Tenkasi              | 770  | 27           | 0           | 229                | 1026         | 1438  | -412          |
| 35                | Ariyalur             | 619  | 224          | 0           | 223                | 1066         | 1528  | -462          |
| 36                | Salem                | 2452   | 2224         | 159         | 977                | 5812         | 6290  | -478          |
| 37                | Perambalur           | 942  | 243          | 0           | 288                | 1473         | 1978  | -505          |
| 38                | Madurai              | 1334   | 879          | 0           | 544                | 2757         | 3375  | -618          |
| <b>TAMIL NADU</b> |                      | <b>44411</b>                                     | <b>25033</b> | <b>1379</b> | <b>20302</b>       | <b>91125</b> | <b>90784</b>  | <b>341</b>    |



**POST ABORTION CONTRACEPTIVE 2023-24 (APRIL 2023 TO FEBRUARY 2024)**

| Sl. No.           | District        | MTP PERFORMANCE(APRIL 2023 TO FEBRUARY 2024) |             |             |                           |             |                     |              |              |
|-------------------|-----------------|--|-------------|-------------|---------------------------|-------------|---------------------|--------------|--------------|
|                   |                 | TAT / Mini Lap                               | Lap.        | PAIUCD      | OCP/ Weekly Pills(Chhaya) | Condoms     | Antara (Injectable) | Plain MTP    | Total        |
| 1                 | Chennai         | 520  | 1012        | 299         | 795                       | 139         | 392                 | 3939         | 7096         |
| 2                 | Salem           | 1326   | 897         | 252         | 968                       | 342         | 160                 | 1867         | 5812         |
| 3                 | Coimbatore      | 361  | 417         | 182         | 877                       | 167         | 249                 | 3398         | 5651         |
| 4                 | Erode           | 341  | 193         | 304         | 759                       | 268         | 164                 | 2424         | 4453         |
| 5                 | Thiruchirapalli | 344  | 700         | 217         | 502                       | 181         | 89                  | 2112         | 4145         |
| 6                 | Tiruppur        | 316  | 425         | 204         | 151                       | 55          | 91                  | 2280         | 3522         |
| 7                 | Thiruvannamalai | 608  | 147         | 206         | 737                       | 13          | 269                 | 1522         | 3502         |
| 8                 | Cuddalore       | 472  | 542         | 173         | 221                       | 13          | 174                 | 1770         | 3365         |
| 9                 | Villupuram      | 226  | 765         | 112         | 135                       | 52          | 88                  | 1777         | 3155         |
| 10                | Chengalpattu    | 275  | 396         | 67          | 369                       | 59          | 41                  | 1653         | 2860         |
| 11                | Madurai         | 537  | 113         | 90          | 263                       | 547         | 56                  | 1151         | 2757         |
| 12                | Virudhunagar    | 448  | 99          | 66          | 109                       | 12          | 87                  | 1909         | 2730         |
| 13                | Krishnagiri     | 317  | 160         | 177         | 137                       | 0           | 125                 | 1802         | 2718         |
| 14                | Thanjavur       | 179  | 467         | 162         | 246                       | 115         | 242                 | 1250         | 2661         |
| 15                | Kallakurichi    | 358  | 561         | 151         | 90                        | 8           | 50                  | 1414         | 2632         |
| 16                | Namakkal        | 423  | 261         | 240         | 447                       | 243         | 183                 | 834          | 2631         |
| 17                | Dindigul        | 125  | 205         | 123         | 311                       | 62          | 336                 | 1402         | 2564         |
| 18                | Dharmapuri      | 405  | 386         | 37          | 321                       | 0           | 50                  | 1130         | 2329         |
| 19                | Thiruvallur     | 336  | 461         | 166         | 102                       | 3           | 146                 | 1029         | 2243         |
| 20                | Thoothukudi     | 223  | 155         | 34          | 52                        | 48          | 33                  | 1404         | 1949         |
| 21                | Thiruvarur      | 182  | 32          | 142         | 384                       | 8           | 211                 | 900          | 1859         |
| 22                | Karur           | 165  | 118         | 43          | 146                       | 97          | 28                  | 1210         | 1807         |
| 23                | Vellore         | 222  | 105         | 51          | 236                       | 87          | 130                 | 896          | 1727         |
| 24                | Ramanathapuram  | 156  | 63          | 15          | 80                        | 55          | 13                  | 1153         | 1535         |
| 25                | Thirunelveli    | 80   | 82          | 44          | 302                       | 4           | 12                  | 975          | 1499         |
| 26                | Perambalur      | 228  | 85          | 91          | 31                        | 8           | 20                  | 1010         | 1473         |
| 27                | Pudukkottai     | 196  | 45          | 45          | 167                       | 140         | 75                  | 702          | 1370         |
| 28                | Theni           | 205  | 133         | 32          | 250                       | 76          | 231                 | 257          | 1184         |
| 29                | Kanyakumari     | 68   | 205         | 68          | 70                        | 9           | 16                  | 745          | 1181         |
| 30                | Sivagangai      | 121  | 80          | 47          | 15                        | 5           | 35                  | 794          | 1097         |
| 31                | Nagapattinam    | 113  | 5           | 44          | 147                       | 0           | 381                 | 405          | 1095         |
| 32                | Thirupathur     | 121  | 0           | 45          | 305                       | 17          | 29                  | 575          | 1092         |
| 33                | Myladudurai     | 70   | 67          | 33          | 144                       | 15          | 257                 | 491          | 1077         |
| 34                | Ariyalur        | 174  | 79          | 44          | 65                        | 0           | 17                  | 687          | 1066         |
| 35                | Tenkasi         | 56   | 177         | 14          | 25                        | 2           | 3                   | 749          | 1026         |
| 36                | Kancheepuram    | 117  | 99          | 28          | 68                        | 2           | 95                  | 384          | 793          |
| 37                | Ranipet         | 132  | 9           | 33          | 123                       | 40          | 13                  | 427          | 777          |
| 38                | The Nilgiris    | 89   | 44          | 84          | 68                        | 116         | 56                  | 235          | 692          |
| <b>TAMIL NADU</b> |                 | <b>10635</b>                                 | <b>9790</b> | <b>4165</b> | <b>10218</b>              | <b>3008</b> | <b>4647</b>         | <b>48662</b> | <b>91125</b> |
| <b>%</b>          |                 | <b>11.7</b>                                  | <b>10.7</b> | <b>4.6</b>  | <b>11.2</b>               | <b>3.3</b>  | <b>5.1</b>          | <b>53.4</b>  | <b>100.0</b> |

**MTP PERFORMANCE BY DURATION OF PREGNANCY - 2023-24 (APRIL 2023 TO FEBRUARY 2024)**

| Sl. No            | District        | 1ST TRIMESTER<br>(upto 12 weeks) |              |              | 2ND TRIMESTER  |                |                 |                |                |                 |             | Total MTP    | % in Govt. facilities | % in Pvt. Facilities |
|-------------------|-----------------|----------------------------------|--------------|--------------|----------------|----------------|-----------------|----------------|----------------|-----------------|-------------|--------------|-----------------------|----------------------|
|                   |                 | Govt                             | Private      | Total        | 12 to 20 weeks | 20 to 24 weeks | Beyond 24 weeks | 12 to 20 weeks | 20 to 24 weeks | Beyond 24 weeks | Total       |              |                       |                      |
|                   |                 |                                  |              |              |                |                |                 |                |                |                 |             |              |                       |                      |
|                   |                 |                                  |              |              |                |                |                 |                |                |                 |             |              |                       |                      |
| 1                 | Tenkasi         | 152                              | 834          | 986          | 5              | 0              | 0               | 29             | 6              | 0               | 40          | 1026         | 15.3                  | 84.7                 |
| 2                 | Perambalur      | 320                              | 1144         | 1464         | 0              | 0              | 0               | 9              | 0              | 0               | 9           | 1473         | 21.7                  | 78.3                 |
| 3                 | Erode           | 895                              | 3125         | 4020         | 100            | 35             | 9               | 200            | 89             | 0               | 433         | 4453         | 23.3                  | 76.7                 |
| 4                 | Virudhunagar    | 578                              | 1888         | 2466         | 72             | 25             | 0               | 130            | 37             | 0               | 264         | 2730         | 24.7                  | 75.3                 |
| 5                 | Chengalpattu    | 648                              | 1952         | 2600         | 58             | 11             | 0               | 141            | 48             | 2               | 260         | 2860         | 25.1                  | 74.9                 |
| 6                 | Kanyakumari     | 288                              | 788          | 1076         | 16             | 4              | 0               | 67             | 18             | 0               | 105         | 1181         | 26.1                  | 73.9                 |
| 7                 | Thoothukudi     | 453                              | 1356         | 1809         | 54             | 6              | 0               | 67             | 13             | 0               | 140         | 1949         | 26.3                  | 73.7                 |
| 8                 | Karur           | 496                              | 1254         | 1750         | 3              | 1              | 0               | 42             | 11             | 0               | 57          | 1807         | 27.7                  | 72.3                 |
| 9                 | Dharmapuri      | 495                              | 1473         | 1968         | 105            | 43             | 6               | 126            | 79             | 2               | 361         | 2329         | 27.9                  | 72.1                 |
| 10                | Coimbatore      | 1361                             | 3506         | 4867         | 246            | 0              | 0               | 406            | 132            | 0               | 784         | 5651         | 28.4                  | 71.6                 |
| 11                | Tiruppur        | 889                              | 2457         | 3346         | 122            | 0              | 0               | 52             | 2              | 0               | 176         | 3522         | 28.7                  | 71.3                 |
| 12                | Thirunelveli    | 378                              | 969          | 1347         | 57             | 6              | 0               | 89             | 0              | 0               | 152         | 1499         | 29.4                  | 70.6                 |
| 13                | Sivagangai      | 274                              | 727          | 1001         | 43             | 15             | 1               | 31             | 6              | 0               | 96          | 1097         | 30.4                  | 69.6                 |
| 14                | Krishnagiri     | 722                              | 1744         | 2466         | 162            | 0              | 0               | 81             | 9              | 0               | 252         | 2718         | 32.5                  | 67.5                 |
| 15                | Salem           | 1913                             | 3311         | 5224         | 144            | 43             | 0               | 276            | 125            | 0               | 588         | 5812         | 36.1                  | 63.9                 |
| 16                | Ranipet         | 279                              | 463          | 742          | 2              | 0              | 0               | 33             | 0              | 0               | 35          | 777          | 36.2                  | 63.8                 |
| 17                | Ariyalur        | 333                              | 677          | 1010         | 48             | 5              | 0               | 3              | 0              | 0               | 56          | 1066         | 36.2                  | 63.8                 |
| 18                | Chennai         | 1958                             | 3943         | 5901         | 403            | 215            | 15              | 502            | 60             | 0               | 1195        | 7096         | 36.5                  | 63.5                 |
| 19                | Namakkal        | 883                              | 1394         | 2277         | 67             | 45             | 0               | 180            | 62             | 0               | 354         | 2631         | 37.8                  | 62.2                 |
| 20                | Thiruvarur      | 646                              | 1070         | 1716         | 78             | 11             | 2               | 38             | 14             | 0               | 143         | 1859         | 39.6                  | 60.4                 |
| 21                | Thiruchirapalli | 1405                             | 2235         | 3640         | 199            | 117            | 2               | 143            | 43             | 1               | 505         | 4145         | 41.6                  | 58.4                 |
| 22                | Dindigul        | 991                              | 1400         | 2391         | 84             | 21             | 0               | 54             | 14             | 0               | 173         | 2564         | 42.7                  | 57.3                 |
| 23                | Cuddalore       | 1247                             | 1845         | 3092         | 230            | 0              | 0               | 43             | 0              | 0               | 273         | 3365         | 43.9                  | 56.1                 |
| 24                | Kancheepuram    | 350                              | 345          | 695          | 13             | 0              | 0               | 61             | 24             | 0               | 98          | 793          | 45.8                  | 54.2                 |
| 25                | Myladudurai     | 480                              | 550          | 1030         | 26             | 0              | 0               | 20             | 1              | 0               | 47          | 1077         | 47.0                  | 53.0                 |
| 26                | Kallakurichi    | 1105                             | 1362         | 2467         | 122            | 15             | 1               | 26             | 1              | 0               | 165         | 2632         | 47.2                  | 52.8                 |
| 27                | Ramanathapuram  | 652                              | 728          | 1380         | 67             | 11             | 0               | 65             | 11             | 1               | 155         | 1535         | 47.6                  | 52.4                 |
| 28                | Thirupathur     | 523                              | 560          | 1083         | 0              | 0              | 0               | 9              | 0              | 0               | 9           | 1092         | 47.9                  | 52.1                 |
| 29                | Thanjavur       | 1104                             | 1162         | 2266         | 146            | 25             | 0               | 151            | 73             | 0               | 395         | 2661         | 47.9                  | 52.1                 |
| 30                | Vellore         | 745                              | 640          | 1385         | 95             | 2              | 0               | 164            | 81             | 0               | 342         | 1727         | 48.8                  | 51.2                 |
| 31                | The Nilgiris    | 310                              | 335          | 645          | 24             | 5              | 0               | 18             | 0              | 0               | 47          | 692          | 49.0                  | 51.0                 |
| 32                | Pudukkottai     | 601                              | 612          | 1213         | 54             | 19             | 0               | 64             | 20             | 0               | 157         | 1370         | 49.2                  | 50.8                 |
| 33                | Thiruvallur     | 995                              | 982          | 1977         | 86             | 24             | 0               | 119            | 37             | 0               | 266         | 2243         | 49.3                  | 50.7                 |
| 34                | Villupuram      | 1466                             | 1532         | 2998         | 110            | 33             | 1               | 12             | 1              | 0               | 157         | 3155         | 51.0                  | 49.0                 |
| 35                | Nagapattinam    | 569                              | 460          | 1029         | 41             | 0              | 0               | 25             | 0              | 0               | 66          | 1095         | 55.7                  | 44.3                 |
| 36                | Thiruvannamalai | 1725                             | 1480         | 3205         | 153            | 80             | 1               | 39             | 24             | 0               | 297         | 3502         | 55.9                  | 44.1                 |
| 37                | Madurai         | 1368                             | 973          | 2341         | 249            | 90             | 0               | 72             | 5              | 0               | 416         | 2757         | 61.9                  | 38.1                 |
| 38                | Theni           | 625                              | 416          | 1041         | 82             | 49             | 0               | 10             | 2              | 0               | 143         | 1184         | 63.9                  | 36.1                 |
| <b>TAMIL NADU</b> |                 | <b>30222</b>                     | <b>51692</b> | <b>81914</b> | <b>3566</b>    | <b>956</b>     | <b>38</b>       | <b>3597</b>    | <b>1048</b>    | <b>6</b>        | <b>9211</b> | <b>91125</b> | <b>38.2</b>           | <b>61.8</b>          |
| <b>%</b>          |                 | <b>36.9</b>                      | <b>63.1</b>  |              | <b>49.5</b>    |                |                 | <b>50.5</b>    |                |                 |             |              |                       |                      |

**COVERAGE OF DELIVERIES IN MCH, GH & GPHC WITH PRIMI CHILD  
(APRIL 2023 TO FEBRUARY 2024)**

| SL. No             | Name of the District | Total Deliveries | Ster.     | % of Ster. | PPIUCD        | % of PPIUCD | Total Coverage | % of Total Cov. |
|--------------------|----------------------|------------------|-----------|------------|---------------|-------------|----------------|-----------------|
| 1                  | MAYILADUTHURAI       | 3259             | 0         | 0.0        | 3231          | 99.1        | 3231           | 99.1            |
| 2                  | VILLUPURAM           | 4834             | 0         | 0.0        | 4784          | 99.0        | 4784           | 99.0            |
| 3                  | NAGAPATTINAM         | 2262             | 1         | 0.0        | 2208          | 97.6        | 2209           | 97.7            |
| 4                  | THIRUVARUR           | 4300             | 3         | 0.1        | 4188          | 97.4        | 4191           | 97.5            |
| 5                  | KALLAKURICHI         | 6144             | 0         | 0.0        | 5970          | 97.2        | 5970           | 97.2            |
| 6                  | KANCHEEPURAM         | 3029             | 0         | 0.0        | 2929          | 96.7        | 2929           | 96.7            |
| 7                  | THANJAVUR            | 9897             | 2         | 0.0        | 9555          | 96.5        | 9557           | 96.6            |
| 8                  | THIRUVALLUR          | 5800             | 0         | 0.0        | 5594          | 96.4        | 5594           | 96.4            |
| 9                  | THIRUVANAMALAI       | 8104             | 0         | 0.0        | 7784          | 96.1        | 7784           | 96.1            |
| 10                 | SIVAGANGAI           | 4716             | 0         | 0.0        | 4528          | 96.0        | 4528           | 96.0            |
| 11                 | PERAMBALUR           | 2216             | 1         | 0.0        | 2114          | 95.4        | 2115           | 95.4            |
| 12                 | KRISHNAGIRI          | 5824             | 9         | 0.2        | 5525          | 94.9        | 5534           | 95.0            |
| 13                 | VIRUDHUNAGAR         | 8031             | 1         | 0.0        | 7607          | 94.7        | 7608           | 94.7            |
| 14                 | PUDUKKOTTAI          | 5728             | 0         | 0.0        | 5420          | 94.6        | 5420           | 94.6            |
| 15                 | DHARMAPURI           | 5603             | 1         | 0.0        | 5257          | 93.8        | 5258           | 93.8            |
| 16                 | DINDIGUL             | 6417             | 2         | 0.0        | 6000          | 93.5        | 6002           | 93.5            |
| 17                 | ARIYALUR             | 2761             | 2         | 0.1        | 2573          | 93.2        | 2575           | 93.3            |
| 18                 | KARUR                | 3320             | 2         | 0.1        | 3071          | 92.5        | 3073           | 92.6            |
| 19                 | KANNIYAKUMARI        | 3045             | 8         | 0.3        | 2786          | 91.5        | 2794           | 91.8            |
| 20                 | THIRUPPUR            | 5318             | 6         | 0.1        | 4872          | 91.6        | 4878           | 91.7            |
| 21                 | THIRUPATHUR          | 3992             | 0         | 0.0        | 3655          | 91.6        | 3655           | 91.6            |
| 22                 | TIRUNELVELI          | 4959             | 2         | 0.0        | 4533          | 91.4        | 4535           | 91.4            |
| 23                 | ERODE                | 3963             | 0         | 0.0        | 3623          | 91.4        | 3623           | 91.4            |
| 24                 | TENKASI              | 2641             | 0         | 0.0        | 2412          | 91.3        | 2412           | 91.3            |
| 25                 | TRICHY               | 8253             | 1         | 0.0        | 7521          | 91.1        | 7522           | 91.1            |
| 26                 | THOOTHUKUDI          | 5628             | 1         | 0.0        | 5121          | 91.0        | 5122           | 91.0            |
| 27                 | CUDDALORE            | 8166             | 1         | 0.0        | 7390          | 90.5        | 7391           | 90.5            |
| 28                 | RAMANATHAPURAM       | 3492             | 2         | 0.1        | 3133          | 89.7        | 3135           | 89.8            |
| 29                 | VELLORE              | 6468             | 4         | 0.1        | 5797          | 89.6        | 5801           | 89.7            |
| 30                 | CHENNAI              | 24089            | 3         | 0.0        | 21496         | 89.2        | 21499          | 89.2            |
| 31                 | THE NILGIRIS         | 1718             | 0         | 0.0        | 1504          | 87.5        | 1504           | 87.5            |
| 32                 | COIMBATORE           | 6199             | 5         | 0.1        | 5354          | 86.4        | 5359           | 86.4            |
| 33                 | THENI                | 6072             | 1         | 0.0        | 5222          | 86.0        | 5223           | 86.0            |
| 34                 | NAMAKKAL             | 3328             | 0         | 0.0        | 2810          | 84.4        | 2810           | 84.4            |
| 35                 | MADURAI              | 11179            | 10        | 0.1        | 9320          | 83.4        | 9330           | 83.5            |
| 36                 | CHENGALPATTU         | 7250             | 1         | 0.0        | 5748          | 79.3        | 5749           | 79.3            |
| 37                 | SALEM                | 8825             | 4         | 0.0        | 6915          | 78.4        | 6919           | 78.4            |
| 38                 | RANIPET              | 1782             | 0         | 0.0        | 1378          | 77.3        | 1378           | 77.3            |
| <b>STATE TOTAL</b> |                      | <b>218612</b>    | <b>73</b> | <b>0.0</b> | <b>198928</b> | <b>91.0</b> | <b>199001</b>  | <b>91.0</b>     |

**COVERAGE OF DELIVERIES IN MCH, GH & GPHC WITH 2 AND ABOVE CHILDREN  
( APRIL 2023 TO FEBRUARY 2024)**

| <b>SL. No</b>      | <b>Name of the District</b> | <b>Total Deliveries</b> | <b>Ster.</b>  | <b>% of Ster.</b> | <b>PPIUCD</b> | <b>% of PPIUCD</b> | <b>Total Coverage</b> | <b>% of Total Cov.</b> |
|--------------------|-----------------------------|-------------------------|---------------|-------------------|---------------|--------------------|-----------------------|------------------------|
| 1                  | NAGAPATTINAM                | 1723                    | 990           | 57.5              | 703           | 40.8               | 1693                  | 98.3                   |
| 2                  | VILLUPURAM                  | 6598                    | 2979          | 45.2              | 3495          | 53.0               | 6474                  | 98.1                   |
| 3                  | MAYILADUTHURAI              | 2363                    | 1669          | 70.6              | 636           | 26.9               | 2305                  | 97.5                   |
| 4                  | THANJAVUR                   | 9658                    | 4097          | 42.4              | 5284          | 54.7               | 9381                  | 97.1                   |
| 5                  | KALLAKURICHI                | 7514                    | 2126          | 28.3              | 5152          | 68.6               | 7278                  | 96.9                   |
| 6                  | THIRUVANAMALAI              | 10841                   | 4332          | 40.0              | 6157          | 56.8               | 10489                 | 96.8                   |
| 7                  | PERAMBALUR                  | 2429                    | 745           | 30.7              | 1586          | 65.3               | 2331                  | 96.0                   |
| 8                  | SIVAGANGAI                  | 4803                    | 2061          | 42.9              | 2535          | 52.8               | 4596                  | 95.7                   |
| 9                  | THIRUVARUR                  | 3616                    | 2307          | 63.8              | 1150          | 31.8               | 3457                  | 95.6                   |
| 10                 | DINDIGUL                    | 7456                    | 2484          | 33.3              | 4563          | 61.2               | 7047                  | 94.5                   |
| 11                 | ARIYALUR                    | 3116                    | 1313          | 42.1              | 1618          | 51.9               | 2931                  | 94.1                   |
| 12                 | PUDUKKOTTAI                 | 5812                    | 2278          | 39.2              | 3181          | 54.7               | 5459                  | 93.9                   |
| 13                 | KANNIYAKUMARI               | 3307                    | 2531          | 76.5              | 568           | 17.2               | 3099                  | 93.7                   |
| 14                 | VIRUDHUNAGAR                | 7401                    | 4749          | 64.2              | 2157          | 29.1               | 6906                  | 93.3                   |
| 15                 | DHARMAPURI                  | 8070                    | 2490          | 30.9              | 5007          | 62.0               | 7497                  | 92.9                   |
| 16                 | THIRUVALLUR                 | 7165                    | 2511          | 35.0              | 4145          | 57.9               | 6656                  | 92.9                   |
| 17                 | KARUR                       | 3530                    | 1386          | 39.3              | 1893          | 53.6               | 3279                  | 92.9                   |
| 18                 | THOOTHUKUDI                 | 5707                    | 2574          | 45.1              | 2689          | 47.1               | 5263                  | 92.2                   |
| 19                 | THE NILGIRIS                | 1711                    | 717           | 41.9              | 859           | 50.2               | 1576                  | 92.1                   |
| 20                 | ERODE                       | 3837                    | 2501          | 65.2              | 1021          | 26.6               | 3522                  | 91.8                   |
| 21                 | VELLORE                     | 8498                    | 3276          | 38.6              | 4508          | 53.0               | 7784                  | 91.6                   |
| 22                 | RAMANATHAPURAM              | 3851                    | 2023          | 52.5              | 1502          | 39.0               | 3525                  | 91.5                   |
| 23                 | CHENNAI                     | 21159                   | 9457          | 44.7              | 9813          | 46.4               | 19270                 | 91.1                   |
| 24                 | THENI                       | 5747                    | 2882          | 50.1              | 2336          | 40.6               | 5218                  | 90.8                   |
| 25                 | KANCHEEPURAM                | 3296                    | 1905          | 57.8              | 1076          | 32.6               | 2981                  | 90.4                   |
| 26                 | SALEM                       | 11064                   | 3831          | 34.6              | 6137          | 55.5               | 9968                  | 90.1                   |
| 27                 | KRISHNAGIRI                 | 8165                    | 3068          | 37.6              | 4288          | 52.5               | 7356                  | 90.1                   |
| 28                 | THIRUPPUR                   | 5093                    | 2240          | 44.0              | 2347          | 46.1               | 4587                  | 90.1                   |
| 29                 | NAMAKKAL                    | 3807                    | 1887          | 49.6              | 1530          | 40.2               | 3417                  | 89.8                   |
| 30                 | TIRUNELVELI                 | 5079                    | 1920          | 37.8              | 2561          | 50.4               | 4481                  | 88.2                   |
| 31                 | THIRUPATHUR                 | 5898                    | 2694          | 45.7              | 2496          | 42.3               | 5190                  | 88.0                   |
| 32                 | COIMBATORE                  | 6607                    | 2957          | 44.8              | 2848          | 43.1               | 5805                  | 87.9                   |
| 33                 | TENKASI                     | 2850                    | 1670          | 58.6              | 813           | 28.5               | 2483                  | 87.1                   |
| 34                 | CHENGALPATTU                | 7034                    | 2919          | 41.5              | 3187          | 45.3               | 6106                  | 86.8                   |
| 35                 | TRICHY                      | 9326                    | 2613          | 28.0              | 5478          | 58.7               | 8091                  | 86.8                   |
| 36                 | CUDDALORE                   | 9672                    | 3818          | 39.5              | 4542          | 47.0               | 8360                  | 86.4                   |
| 37                 | MADURAI                     | 11251                   | 4676          | 41.6              | 4857          | 43.2               | 9533                  | 84.7                   |
| 38                 | RANIPET                     | 3036                    | 1526          | 50.3              | 951           | 31.3               | 2477                  | 81.6                   |
| <b>STATE TOTAL</b> |                             | <b>238090</b>           | <b>102202</b> | <b>42.9</b>       | <b>115669</b> | <b>48.6</b>        | <b>217871</b>         | <b>91.5</b>            |

**TOTAL COVERAGE OF DELIVERIES IN MCH, GH, GPHC & UPHC  
( APRIL 2023 TO FEBRUARY 2024)**

| SL. No             | Name of the District | Total Deliveries | Ster.         | % of Ster.  | PPIUCD        | % of PPIUCD | Total Coverage | % of Total Cov. |
|--------------------|----------------------|------------------|---------------|-------------|---------------|-------------|----------------|-----------------|
| 1                  | VILLUPURAM           | 11432            | 2979          | 26.1        | 8279          | 72.4        | 11258          | 98.5            |
| 2                  | MAYILADUTHURAI       | 5622             | 1669          | 29.7        | 3867          | 68.8        | 5536           | 98.5            |
| 3                  | NAGAPATTINAM         | 3985             | 991           | 24.9        | 2911          | 73.0        | 3902           | 97.9            |
| 4                  | KALLAKURICHI         | 13658            | 2126          | 15.6        | 11122         | 81.4        | 13248          | 97.0            |
| 5                  | THANJAVUR            | 19555            | 4099          | 21.0        | 14839         | 75.9        | 18938          | 96.8            |
| 6                  | THIRUVARUR           | 7916             | 2310          | 29.2        | 5338          | 67.4        | 7648           | 96.6            |
| 7                  | THIRUVANAMALAI       | 18945            | 4332          | 22.9        | 13941         | 73.6        | 18273          | 96.5            |
| 8                  | SIVAGANGAI           | 9519             | 2061          | 21.7        | 7063          | 74.2        | 9124           | 95.9            |
| 9                  | PERAMBALUR           | 4645             | 746           | 16.1        | 3700          | 79.7        | 4446           | 95.7            |
| 10                 | THIRUVALLUR          | 12965            | 2511          | 19.4        | 9739          | 75.1        | 12250          | 94.5            |
| 11                 | PUDUKKOTTAI          | 11540            | 2278          | 19.7        | 8601          | 74.5        | 10879          | 94.3            |
| 12                 | DINDIGUL             | 13873            | 2486          | 17.9        | 10563         | 76.1        | 13049          | 94.1            |
| 13                 | VIRUDHUNAGAR         | 15432            | 4750          | 30.8        | 9764          | 63.3        | 14514          | 94.1            |
| 14                 | ARIYALUR             | 5877             | 1315          | 22.4        | 4191          | 71.3        | 5506           | 93.7            |
| 15                 | KANCHEEPURAM         | 6325             | 1905          | 30.1        | 4005          | 63.3        | 5910           | 93.4            |
| 16                 | DHARMAPURI           | 13673            | 2491          | 18.2        | 10264         | 75.1        | 12755          | 93.3            |
| 17                 | KANNIYAKUMARI        | 6352             | 2539          | 40.0        | 3354          | 52.8        | 5893           | 92.8            |
| 18                 | KARUR                | 6850             | 1388          | 20.3        | 4964          | 72.5        | 6352           | 92.7            |
| 19                 | KRISHNAGIRI          | 13989            | 3077          | 22.0        | 9813          | 70.1        | 12890          | 92.1            |
| 20                 | THOOTHUKUDI          | 11335            | 2575          | 22.7        | 7810          | 68.9        | 10385          | 91.6            |
| 21                 | ERODE                | 7800             | 2501          | 32.1        | 4644          | 59.5        | 7145           | 91.6            |
| 22                 | THIRUPPUR            | 10411            | 2246          | 21.6        | 7219          | 69.3        | 9465           | 90.9            |
| 23                 | VELLORE              | 14966            | 3280          | 21.9        | 10305         | 68.9        | 13585          | 90.8            |
| 24                 | RAMANATHAPURAM       | 7343             | 2025          | 27.6        | 4635          | 63.1        | 6660           | 90.7            |
| 25                 | CHENNAI              | 45248            | 9460          | 20.9        | 31309         | 69.2        | 40769          | 90.1            |
| 26                 | THE NILGIRIS         | 3429             | 717           | 20.9        | 2363          | 68.9        | 3080           | 89.8            |
| 27                 | TIRUNELVELI          | 10038            | 1922          | 19.1        | 7094          | 70.7        | 9016           | 89.8            |
| 28                 | THIRUPATHUR          | 9890             | 2694          | 27.2        | 6151          | 62.2        | 8845           | 89.4            |
| 29                 | TENKASI              | 5491             | 1670          | 30.4        | 3225          | 58.7        | 4895           | 89.1            |
| 30                 | TRICHY               | 17579            | 2614          | 14.9        | 12999         | 73.9        | 15613          | 88.8            |
| 31                 | THENI                | 11819            | 2883          | 24.4        | 7558          | 63.9        | 10441          | 88.3            |
| 32                 | CUDDALORE            | 17838            | 3819          | 21.4        | 11932         | 66.9        | 15751          | 88.3            |
| 33                 | NAMAKKAL             | 7135             | 1887          | 26.4        | 4340          | 60.8        | 6227           | 87.3            |
| 34                 | COIMBATORE           | 12806            | 2962          | 23.1        | 8202          | 64.0        | 11164          | 87.2            |
| 35                 | SALEM                | 19889            | 3835          | 19.3        | 13052         | 65.6        | 16887          | 84.9            |
| 36                 | MADURAI              | 22430            | 4686          | 20.9        | 14177         | 63.2        | 18863          | 84.1            |
| 37                 | CHENGALPATTU         | 14284            | 2920          | 20.4        | 8935          | 62.6        | 11855          | 83.0            |
| 38                 | RANIPET              | 4818             | 1526          | 31.7        | 2329          | 48.3        | 3855           | 80.0            |
| <b>STATE TOTAL</b> |                      | <b>456702</b>    | <b>102275</b> | <b>22.4</b> | <b>314597</b> | <b>68.9</b> | <b>416872</b>  | <b>91.3</b>     |

**COVERAGE OF DELIVERIES IN GOVERNMENT PRIMARY HEALTH CENTRE  
WITH 0 & 1 CHILD 2023-24 (APRIL 2023 TO FEBRUARY 2024)**

| Name of the HUDs | with 0 & 1<br>Child<br>Deliveries | Covered by<br>(APRIL 2023 To FEBRUARY 2024) |              |             | Rank<br>(for<br>PPIUCD) |
|------------------|-----------------------------------|---|--------------|-------------|-------------------------|
|                  |                                   | Stern.                                      | PPIUCD       | %           |                         |
| Perambalur       | 76                                | 0   | 75           | 98.7        | 1                       |
| Poonamalle       | 139                               | 0   | 136          | 97.8        | 2                       |
| Palani           | 335                               | 0   | 327          | 97.6        | 3                       |
| Thiruvanamalai   | 741                               | 0   | 721          | 97.3        | 4                       |
| Villupuram       | 772                               | 0   | 749          | 97.0        | 5                       |
| Kallakurichi     | 756                               | 0   | 716          | 94.7        | 6                       |
| Pudukkottai      | 247                               | 0   | 232          | 93.9        | 7                       |
| Dharmapuri       | 835                               | 0   | 777          | 93.1        | 8                       |
| Thiruvallur      | 686                               | 0   | 637          | 92.9        | 9                       |
| Karur            | 364                               | 1   | 338          | 92.9        | 10                      |
| Madurai          | 1675                              | 0   | 1549         | 92.5        | 11                      |
| Mayiladuthurai   | 38                                | 0   | 35           | 92.1        | 12                      |
| Cheyyar          | 204                               | 0   | 186          | 91.2        | 13                      |
| Aranthangi       | 170                               | 0   | 155          | 91.2        | 14                      |
| The Nilgiris     | 184                               | 0   | 167          | 90.8        | 15                      |
| Attur            | 433                               | 0   | 392          | 90.5        | 16                      |
| Sivagangai       | 513                               | 0   | 464          | 90.4        | 17                      |
| Ariyalur         | 213                               | 0   | 192          | 90.1        | 18                      |
| Dindigul         | 360                               | 0   | 324          | 90.0        | 19                      |
| Theni            | 419                               | 0   | 375          | 89.5        | 20                      |
| Salem            | 1001                              | 0   | 888          | 88.7        | 21                      |
| Erode            | 586                               | 0   | 509          | 86.9        | 22                      |
| Vellore          | 405                               | 0   | 348          | 85.9        | 23                      |
| Thirupathur      | 495                               | 0   | 422          | 85.3        | 24                      |
| Tenkasi          | 453                               | 0   | 385          | 85.0        | 25                      |
| Virudhunagar     | 456                               | 0   | 386          | 84.6        | 26                      |
| Sivakasi         | 246                               | 0   | 208          | 84.6        | 27                      |
| Krishnagiri      | 549                               | 0   | 461          | 84.0        | 28                      |
| Thiruvarur       | 81                                | 0   | 67           | 82.7        | 29                      |
| Nagapattinam     | 86                                | 1   | 71           | 82.6        | 30                      |
| Ramanathapuram   | 44                                | 0   | 36           | 81.8        | 31                      |
| Thanjavur        | 407                               | 0   | 332          | 81.6        | 32                      |
| Namakkal         | 373                               | 0   | 299          | 80.2        | 33                      |
| Kancheepuram     | 344                               | 0   | 272          | 79.1        | 34                      |
| Coimbatore       | 678                               | 2   | 532          | 78.5        | 35                      |
| Cuddalore        | 440                               | 0   | 333          | 75.7        | 36                      |
| Trichy           | 1343                              | 0   | 1016         | 75.7        | 37                      |
| Thiruppur        | 501                               | 2   | 378          | 75.4        | 38                      |
| Paramakudi       | 407                               | 0   | 301          | 74.0        | 39                      |
| Chennai          | 3501                              | 0   | 2568         | 73.4        | 40                      |
| Kanniyakumari    | 319                               | 4   | 232          | 72.7        | 41                      |
| Ranipet          | 276                               | 0   | 194          | 70.3        | 42                      |
| Chengalpattu     | 271                               | 0   | 190          | 70.1        | 43                      |
| Koilpatti        | 150                               | 0   | 105          | 70.0        | 44                      |
| Tirunelveli      | 330                               | 0   | 228          | 69.1        | 45                      |
| Thoothukudi      | 210                               | 0   | 138          | 65.7        | 46                      |
| <b>Total</b>     | <b>23112</b>                      | <b>10</b>                                   | <b>19446</b> | <b>84.1</b> |                         |

**The HUDs in rank 28 to 46 are below the State average of 84.1 under the coverage of Deliveries in PPIUCD.**

**COVERAGE OF DELIVERIES IN GOVT. HOSPITAL  
WITH 0 & 1 CHILD 2023-24 (APRIL 2023 TO FEBRUARY 2024)**

| Name of the Districts | with 0 & 1<br>Child<br>Deliveries | Covered by<br>(APRIL 2023 To FEBRUARY 2024) |              |             | Rank<br>(for PPIUCD) |
|-----------------------|-----------------------------------|---|--------------|-------------|----------------------|
|                       |                                   | Stern.                                      | PPIUCD       | %           |                      |
| NAGAPATTINAM          | 207                               | 0   | 207          | 100.0       | 1                    |
| MAYILADUTHURAI        | 3221                              | 0   | 3196         | 99.2        | 2                    |
| VILLUPURAM            | 1180                              | 0   | 1169         | 99.1        | 3                    |
| KANCHEEPURAM          | 2685                              | 0   | 2657         | 99.0        | 4                    |
| KALLAKURICHI          | 858                               | 0   | 848          | 98.8        | 5                    |
| DHARMAPURI            | 1222                              | 0   | 1203         | 98.4        | 6                    |
| KANNIYAKUMARI         | 1483                              | 0   | 1459         | 98.4        | 7                    |
| THIRUVARUR            | 2155                              | 0   | 2120         | 98.4        | 8                    |
| THANJAVUR             | 3682                              | 0   | 3620         | 98.3        | 9                    |
| RAMANATHAPURAM        | 883                               | 0   | 867          | 98.2        | 10                   |
| KARUR                 | 985                               | 0   | 967          | 98.2        | 11                   |
| MADURAI               | 2210                              | 0   | 2158         | 97.6        | 12                   |
| SIVAGANGAI            | 1677                              | 0   | 1626         | 97.0        | 13                   |
| THE NILGIRIS          | 286                               | 0   | 276          | 96.5        | 14                   |
| THIRUVALLUR           | 894                               | 0   | 862          | 96.4        | 15                   |
| SALEM                 | 2493                              | 0   | 2396         | 96.1        | 16                   |
| VIRUDHUNAGAR          | 4901                              | 1   | 4704         | 96.0        | 17                   |
| PUDUKKOTTAI           | 1553                              | 0   | 1486         | 95.7        | 18                   |
| PERAMBALUR            | 2140                              | 1   | 2039         | 95.3        | 19                   |
| KRISHNAGIRI           | 2688                              | 6   | 2559         | 95.2        | 20                   |
| COIMBATORE            | 2024                              | 0   | 1921         | 94.9        | 21                   |
| THOOTHUKUDI           | 2426                              | 0   | 2288         | 94.3        | 22                   |
| DINDIGUL              | 1471                              | 2   | 1380         | 93.8        | 23                   |
| ERODE                 | 2656                              | 0   | 2490         | 93.8        | 24                   |
| TRICHY                | 2198                              | 0   | 2059         | 93.7        | 25                   |
| ARIYALUR              | 1245                              | 1   | 1156         | 92.9        | 26                   |
| TENKASI               | 2188                              | 0   | 2027         | 92.6        | 27                   |
| THIRUVANAMALAI        | 1371                              | 0   | 1268         | 92.5        | 28                   |
| THIRUPATHUR           | 3497                              | 0   | 3233         | 92.5        | 29                   |
| CUDDALORE             | 5936                              | 1   | 5431         | 91.5        | 30                   |
| THIRUPPUR             | 1472                              | 0   | 1313         | 89.2        | 31                   |
| CHENGALPATTU          | 1399                              | 0   | 1222         | 87.3        | 32                   |
| TIRUNELVELI           | 1241                              | 0   | 1074         | 86.5        | 33                   |
| NAMAKKAL              | 1641                              | 0   | 1403         | 85.5        | 34                   |
| RANIPET               | 1506                              | 0   | 1184         | 78.6        | 35                   |
| VELLORE               | 1593                              | 0   | 1243         | 78.0        | 36                   |
| THENI                 | 2381                              | 0   | 1594         | 66.9        | 37                   |
| CHENNAI               | 860                               | 1   | 439          | 51.0        | 38                   |
| <b>Total</b>          | <b>74508</b>                      | <b>13</b>                                   | <b>69144</b> | <b>92.8</b> |                      |

**The Districts in rank 27 to 38 are below the State average of 92.8 under the coverage of Deliveries in PPIUCD.**

**COVERAGE OF DELIVERIES IN MEDICAL COLLEGE HOSPITAL  
WITH 0 & 1 CHILD 2023-24 (APRIL 2023 TO FEBRUARY 2024)**

| Name of the Medical College Hospital | with 0 & 1 Child Deliveries | Covered by (APRIL 2023 To FEBRUARY 2024) |               |             | Rank (for PPIUCD) |
|--------------------------------------|-----------------------------|--|---------------|-------------|-------------------|
|                                      |                             | Stern.                                   | PPIUCD        | %           |                   |
| MCH, KGH, Chennai                    | 3737                        | 0  | 3717          | 99.5        | 1                 |
| MCH, Villupuram                      | 2882                        | 0  | 2866          | 99.4        | 2                 |
| MCH, Theni                           | 3272                        | 1  | 3253          | 99.4        | 3                 |
| MCH,Nagapattinam                     | 1969                        | 0  | 1930          | 98.0        | 4                 |
| MCH,Kallakurichi                     | 4530                        | 0  | 4406          | 97.3        | 5                 |
| MCH,Tiruvallur                       | 4081                        | 0  | 3959          | 97.0        | 6                 |
| MCH, Thiruvarur                      | 2064                        | 3  | 2001          | 96.9        | 7                 |
| MCH, Tiruvannamalai                  | 5788                        | 0  | 5609          | 96.9        | 8                 |
| MCH,Krishnagiri                      | 2587                        | 3  | 2505          | 96.8        | 9                 |
| MCH,Sivagangai                       | 2526                        | 0  | 2438          | 96.5        | 10                |
| MCH, R.M.Hospital, Thanjavur         | 5808                        | 2  | 5603          | 96.5        | 11                |
| MCH, R.S.R.M. Chennai                | 5711                        | 2  | 5461          | 95.6        | 12                |
| MCH, Tirunelveli                     | 3388                        | 2  | 3231          | 95.4        | 13                |
| MCH, Virudhunagar                    | 2428                        | 0  | 2309          | 95.1        | 14                |
| MCH,Tiruppur                         | 3345                        | 4  | 3181          | 95.1        | 15                |
| MCH, Pudukkottai                     | 3758                        | 0  | 3547          | 94.4        | 16                |
| M.G.M., MCH, Trichy                  | 4712                        | 1  | 4446          | 94.4        | 17                |
| MCH, Vellore                         | 4470                        | 4  | 4206          | 94.1        | 18                |
| MCH,Ariyalur                         | 1303                        | 1  | 1225          | 94.0        | 19                |
| MCH, Kilpauk, Chennai                | 2741                        | 0  | 2567          | 93.7        | 20                |
| MCH,Dindigul                         | 4251                        | 0  | 3969          | 93.4        | 21                |
| MCH, Dharmapuri                      | 3546                        | 1  | 3277          | 92.4        | 22                |
| MCH, Thoothukudi                     | 2842                        | 1  | 2590          | 91.1        | 23                |
| MCH, Cuddalore                       | 1790                        | 0  | 1626          | 90.8        | 24                |
| MCH, Karur                           | 1971                        | 1  | 1766          | 89.6        | 25                |
| MCH, IOG and W&Ch, Chennai           | 7539                        | 0  | 6744          | 89.5        | 26                |
| MCH,Ramanathapuram                   | 2158                        | 2  | 1929          | 89.4        | 27                |
| MCH, Nagercoil                       | 1243                        | 4  | 1095          | 88.1        | 28                |
| MCH, IRT Perundurai, Erode           | 721                         | 0  | 624           | 86.5        | 29                |
| MCH,Ooty                             | 1248                        | 0  | 1061          | 85.0        | 30                |
| MCH,Namakkal                         | 1314                        | 0  | 1108          | 84.3        | 31                |
| MCH, Coimbatore                      | 3195                        | 3  | 2678          | 83.8        | 32                |
| MCH, Chengalpattu                    | 5580                        | 1  | 4336          | 77.7        | 33                |
| MCH Rajaji , Madurai                 | 7294                        | 10                                       | 5613          | 77.0        | 34                |
| ESI.MCH.,Coimbatore                  | 302                         | 0  | 223           | 73.8        | 35                |
| M.K.M.C. Hpl Salem                   | 4898                        | 4  | 3239          | 66.1        | 36                |
| <b>Total</b>                         | <b>120992</b>               | <b>50</b>                                | <b>110338</b> | <b>91.2</b> |                   |

**The Districts in rank 23 to 36 are below the State average of 91.2 under the Coverage of Deliveries in PPIUCD**



**COVERAGE OF DELIVERIES IN GOVERNMENT PRIMARY HEALTH CENTRE  
WITH 2 CHILDREN 2023-24 (APRIL 2023 TO FEBRUARY 2024)**

| Name of the HUDs | with 2 Children Deliveries | Covered by (APRIL 2023 To FEBRUARY 2024) |             |              |             | Rank (for Sterilisation) |
|------------------|----------------------------|--|-------------|--------------|-------------|--------------------------|
|                  |                            | Stern.                                   | %           | PPIUCD       | %           |                          |
| Kanniyakumari    | 468                        | 295                                      | 63.0        | 87           | 18.6        | 1                        |
| Erode            | 1021                       | 605                                      | 59.3        | 251          | 24.6        | 2                        |
| Chennai          | 4667                       | 2631                                     | 56.4        | 1037         | 22.2        | 3                        |
| Virudhunagar     | 675                        | 333                                      | 49.3        | 181          | 26.8        | 4                        |
| Ranipet          | 678                        | 323                                      | 47.6        | 181          | 26.7        | 5                        |
| Cheyyar          | 454                        | 205                                      | 45.2        | 218          | 48.0        | 6                        |
| Nagapattinam     | 131                        | 55                                       | 42.0        | 64           | 48.9        | 7                        |
| Namakkal         | 592                        | 226                                      | 38.2        | 262          | 44.3        | 8                        |
| Ramanathapuram   | 101                        | 38                                       | 37.6        | 36           | 35.6        | 9                        |
| Paramakudi       | 551                        | 203                                      | 36.8        | 210          | 38.1        | 10                       |
| Sivakasi         | 405                        | 148                                      | 36.5        | 177          | 43.7        | 11                       |
| Kancheepuram     | 685                        | 244                                      | 35.6        | 261          | 38.1        | 12                       |
| Thiruvarur       | 161                        | 54                                       | 33.5        | 76           | 47.2        | 13                       |
| Villupuram       | 1423                       | 467                                      | 32.8        | 890          | 62.5        | 14                       |
| Mayiladuthurai   | 98                         | 32                                       | 32.7        | 54           | 55.1        | 15                       |
| Thirupathur      | 1066                       | 320                                      | 30.0        | 488          | 45.8        | 16                       |
| Madurai          | 2545                       | 735                                      | 28.9        | 1413         | 55.5        | 17                       |
| Theni            | 645                        | 186                                      | 28.8        | 339          | 52.6        | 18                       |
| Thiruvallur      | 1415                       | 401                                      | 28.3        | 800          | 56.5        | 19                       |
| Vellore          | 919                        | 257                                      | 28.0        | 449          | 48.9        | 20                       |
| Thiruppur        | 697                        | 185                                      | 26.5        | 297          | 42.6        | 21                       |
| Chengalpattu     | 613                        | 142                                      | 23.2        | 178          | 29.0        | 22                       |
| Karur            | 582                        | 131                                      | 22.5        | 362          | 62.2        | 23                       |
| Koilpatti        | 237                        | 53                                       | 22.4        | 77           | 32.5        | 24                       |
| Thoothukudi      | 464                        | 103                                      | 22.2        | 228          | 49.1        | 25                       |
| Thiruvanamalai   | 1224                       | 267                                      | 21.8        | 896          | 73.2        | 26                       |
| Tenkasi          | 625                        | 133                                      | 21.3        | 338          | 54.1        | 27                       |
| Coimbatore       | 1043                       | 214                                      | 20.5        | 506          | 48.5        | 28                       |
| Cuddalore        | 1009                       | 184                                      | 18.2        | 515          | 51.0        | 29                       |
| Pudukkottai      | 412                        | 65                                       | 15.8        | 297          | 72.1        | 30                       |
| Sivagangai       | 723                        | 112                                      | 15.5        | 519          | 71.8        | 31                       |
| The Nilgiris     | 250                        | 38                                       | 15.2        | 192          | 76.8        | 32                       |
| Attur            | 828                        | 124                                      | 15.0        | 519          | 62.7        | 33                       |
| Poonamalle       | 339                        | 48                                       | 14.2        | 265          | 78.2        | 34                       |
| Aranthangi       | 264                        | 35                                       | 13.3        | 188          | 71.2        | 35                       |
| Salem            | 1453                       | 186                                      | 12.8        | 1063         | 73.2        | 36                       |
| Dharmapuri       | 1462                       | 180                                      | 12.3        | 1017         | 69.6        | 37                       |
| Krishnagiri      | 1204                       | 140                                      | 11.6        | 694          | 57.6        | 38                       |
| Kallakurichi     | 1325                       | 145                                      | 10.9        | 1112         | 83.9        | 39                       |
| Thanjavur        | 795                        | 85                                       | 10.7        | 585          | 73.6        | 40                       |
| Tirunelveli      | 636                        | 65                                       | 10.2        | 356          | 56.0        | 41                       |
| Trichy           | 1991                       | 136                                      | 6.8         | 1193         | 59.9        | 42                       |
| Perambalur       | 205                        | 7  | 3.4         | 190          | 92.7        | 43                       |
| Ariyalur         | 399                        | 13                                       | 3.3         | 350          | 87.7        | 44                       |
| Dindigul         | 696                        | 14                                       | 2.0         | 599          | 86.1        | 45                       |
| Palani           | 529                        | 6  | 1.1         | 483          | 91.3        | 46                       |
| <b>Total</b>     | <b>38705</b>               | <b>10569</b>                             | <b>27.3</b> | <b>20493</b> | <b>52.9</b> |                          |

**The HUDs in rank 21 to 46 are below the State average of 27.3 under the coverage of Deliveries in Sterilisation.**

**COVERAGE OF DELIVERIES IN GOVT. HOSPITAL  
WITH 2 CHILDREN 2023-24 (APRIL 2023 TO FEBRUARY 2024)**

| Name of the Districts | with 2 Children Deliveries | Covered by (APRIL 2023 To FEBRUARY 2024) |             |              |             | Rank (for Sterilisation) |
|-----------------------|----------------------------|--|-------------|--------------|-------------|--------------------------|
|                       |                            | Stern.                                   | %           | PPIUCD       | %           |                          |
| KANNIYAKUMARI         | 1581                       | 1319                                     | 83.4        | 212          | 13.4        | 1                        |
| TENKASI               | 1837                       | 1301                                     | 70.8        | 377          | 20.5        | 2                        |
| MAYILADUTHURAI        | 1985                       | 1399                                     | 70.5        | 548          | 27.6        | 3                        |
| ERODE                 | 2028                       | 1413                                     | 69.7        | 510          | 25.1        | 4                        |
| VIRUDHUNAGAR          | 4060                       | 2817                                     | 69.4        | 1130         | 27.8        | 5                        |
| KANCHEEPURAM          | 2294                       | 1426                                     | 62.2        | 775          | 33.8        | 6                        |
| THIRUVARUR            | 1778                       | 1096                                     | 61.6        | 621          | 34.9        | 7                        |
| THENI                 | 2015                       | 1238                                     | 61.4        | 453          | 22.5        | 8                        |
| RAMANATHAPURAM        | 870                        | 515                                      | 59.2        | 295          | 33.9        | 9                        |
| VILLUPURAM            | 1539                       | 911                                      | 59.2        | 607          | 39.4        | 10                       |
| COIMBATORE            | 1856                       | 1096                                     | 59.1        | 637          | 34.3        | 11                       |
| THIRUPPUR             | 1255                       | 739                                      | 58.9        | 444          | 35.4        | 12                       |
| NAGAPATTINAM          | 169                        | 97                                       | 57.4        | 70           | 41.4        | 13                       |
| NAMAKKAL              | 1631                       | 931                                      | 57.1        | 519          | 31.8        | 14                       |
| THOOTHUKUDI           | 2149                       | 1180                                     | 54.9        | 875          | 40.7        | 15                       |
| CHENNAI               | 795                        | 435                                      | 54.7        | 174          | 21.9        | 16                       |
| KRISHNAGIRI           | 2566                       | 1377                                     | 53.7        | 1144         | 44.6        | 17                       |
| ARIYALUR              | 951                        | 510                                      | 53.6        | 394          | 41.4        | 18                       |
| PUDUKKOTTAI           | 1382                       | 713                                      | 51.6        | 595          | 43.1        | 19                       |
| SIVAGANGAI            | 1603                       | 785                                      | 49.0        | 772          | 48.2        | 20                       |
| KARUR                 | 905                        | 437                                      | 48.3        | 427          | 47.2        | 21                       |
| DINDIGUL              | 1415                       | 679                                      | 48.0        | 649          | 45.9        | 22                       |
| MADURAI               | 2057                       | 982                                      | 47.7        | 935          | 45.5        | 23                       |
| RANIPET               | 1703                       | 790                                      | 46.4        | 656          | 38.5        | 24                       |
| CHENGALPATTU          | 1410                       | 637                                      | 45.2        | 665          | 47.2        | 25                       |
| THE NILGIRIS          | 317                        | 142                                      | 44.8        | 158          | 49.8        | 26                       |
| THANJAVUR             | 2912                       | 1268                                     | 43.5        | 1612         | 55.4        | 27                       |
| THIRUVALLUR           | 1207                       | 507                                      | 42.0        | 652          | 54.0        | 28                       |
| THIRUVANAMALAI        | 1740                       | 710                                      | 40.8        | 920          | 52.9        | 29                       |
| THIRUPATHUR           | 3021                       | 1201                                     | 39.8        | 1638         | 54.2        | 30                       |
| TIRUNELVELI           | 1230                       | 455                                      | 37.0        | 571          | 46.4        | 31                       |
| VELLORE               | 1567                       | 579                                      | 36.9        | 731          | 46.6        | 32                       |
| DHARMAPURI            | 1342                       | 480                                      | 35.8        | 844          | 62.9        | 33                       |
| SALEM                 | 2556                       | 864                                      | 33.8        | 1606         | 62.8        | 34                       |
| CUDDALORE             | 5506                       | 1851                                     | 33.6        | 3023         | 54.9        | 35                       |
| TRICHY                | 2174                       | 709                                      | 32.6        | 1328         | 61.1        | 36                       |
| KALLAKURICHI          | 869                        | 197                                      | 22.7        | 665          | 76.5        | 37                       |
| PERAMBALUR            | 1704                       | 343                                      | 20.1        | 1280         | 75.1        | 38                       |
| <b>Total</b>          | <b>67979</b>               | <b>34129</b>                             | <b>50.2</b> | <b>29512</b> | <b>43.4</b> |                          |

**The Districts in rank 20 to 38 are below the State average of 50.2 under the coverage of Deliveries in Sterilisation.**

**COVERAGE OF DELIVERIES IN MEDICAL COLLEGE HOSPITAL  
WITH 2 CHILDREN 2023-24 ( APRIL 2023 TO FEBRUARY 2024)**

| Name of the Medical College Hospital | with 2 Children Deliveries | Covered by (APRIL 2023 To FEBRUARY 2024) |             |              |             | Rank (for Sterilisation) |
|--------------------------------------|----------------------------|--|-------------|--------------|-------------|--------------------------|
|                                      |                            | Stern.                                   | %           | PPIUCD       | %           |                          |
| MCH, Nagercoil                       | 957                        | 679                                      | 71.0        | 234          | 24.5        | 1                        |
| MCH, Thiruvapur                      | 1291                       | 864                                      | 66.9        | 398          | 30.8        | 2                        |
| MCH, Virudhunagar                    | 1531                       | 858                                      | 56.0        | 569          | 37.2        | 3                        |
| MCH, Nagapattinam                    | 1227                       | 686                                      | 55.9        | 530          | 43.2        | 4                        |
| ESI.MCH., Coimbatore                 | 268                        | 137                                      | 51.1        | 96           | 35.8        | 5                        |
| MCH, IRT Perundurai, Erode           | 452                        | 231                                      | 51.1        | 204          | 45.1        | 6                        |
| MCH, Ramanathapuram                  | 1781                       | 881                                      | 49.5        | 869          | 48.8        | 7                        |
| MCH, Cuddalore                       | 1210                       | 574                                      | 47.4        | 542          | 44.8        | 8                        |
| MCH, Theni                           | 2416                       | 1004                                     | 41.6        | 1408         | 58.3        | 9                        |
| MCH, Ooty                            | 869                        | 361                                      | 41.5        | 416          | 47.9        | 10                       |
| MCH, Tirunelveli                     | 2258                       | 929                                      | 41.1        | 1328         | 58.8        | 11                       |
| MCH, KGH, Chennai                    | 2294                       | 925                                      | 40.3        | 1334         | 58.2        | 12                       |
| MCH, Coimbatore                      | 2519                       | 997                                      | 39.6        | 1318         | 52.3        | 13                       |
| MCH, Chengalpattu                    | 3970                       | 1522                                     | 38.3        | 2033         | 51.2        | 14                       |
| MCH, IOG and W&Ch, Chennai           | 4790                       | 1833                                     | 38.3        | 2739         | 57.2        | 15                       |
| MCH, Thoothukudi                     | 2074                       | 780                                      | 37.6        | 1272         | 61.3        | 16                       |
| MCH, Sivagangai                      | 1729                       | 639                                      | 37.0        | 1063         | 61.5        | 17                       |
| MCH, Tiruppur                        | 2472                       | 913                                      | 36.9        | 1416         | 57.3        | 18                       |
| MCH, R.S.R.M. Chennai                | 4016                       | 1448                                     | 36.1        | 2360         | 58.8        | 19                       |
| MCH, Namakkal                        | 1050                       | 375                                      | 35.7        | 614          | 58.5        | 20                       |
| MCH, R.M.Hospital, Thanjavur         | 4233                       | 1507                                     | 35.6        | 2675         | 63.2        | 21                       |
| M.K.M.C. Hpl Salem                   | 3993                       | 1407                                     | 35.2        | 2126         | 53.2        | 22                       |
| MCH Rajaji , Madurai                 | 4791                       | 1661                                     | 34.7        | 2082         | 43.5        | 23                       |
| MCH, Ariyalur                        | 1129                       | 377                                      | 33.4        | 704          | 62.4        | 24                       |
| MCH, Dindigul                        | 3288                       | 1077                                     | 32.8        | 2099         | 63.8        | 25                       |
| MCH, Karur                           | 1428                       | 445                                      | 31.2        | 909          | 63.7        | 26                       |
| MCH, Tiruvallur                      | 3003                       | 887                                      | 29.5        | 1995         | 66.4        | 27                       |
| MCH, Pudukkottai                     | 2506                       | 691                                      | 27.6        | 1734         | 69.2        | 28                       |
| MCH, Villupuram                      | 2224                       | 612                                      | 27.5        | 1606         | 72.2        | 29                       |
| MCH, Tiruvannamalai                  | 4541                       | 1228                                     | 27.0        | 3218         | 70.9        | 30                       |
| M.G.M., MCH, Trichy                  | 3158                       | 848                                      | 26.9        | 2222         | 70.4        | 31                       |
| MCH, Krishnagiri                     | 2332                       | 597                                      | 25.6        | 1672         | 71.7        | 32                       |
| MCH, Vellore                         | 3582                       | 806                                      | 22.5        | 2722         | 76.0        | 33                       |
| MCH, Dharmapuri                      | 3132                       | 658                                      | 21.0        | 2350         | 75.0        | 34                       |
| MCH, Kilpauk, Chennai                | 2027                       | 363                                      | 17.9        | 1610         | 79.4        | 35                       |
| MCH, Kallakurichi                    | 2971                       | 507                                      | 17.1        | 2366         | 79.6        | 36                       |
| <b>Total</b>                         | <b>87512</b>               | <b>30307</b>                             | <b>34.6</b> | <b>52833</b> | <b>60.4</b> |                          |

**The Districts in rank 24 to 36 are below the State average of 34.6 under the coverage of Deliveries in Sterilisation.**

**COVERAGE OF DELIVERIES IN GOVERNMENT PRIMARY HEALTH CENTRE  
WITH 3 & ABOVE CHILDREN 2023-24 ( APRIL 2023 TO FEBRUARY 2024)**

| Name of the HUD | with 3 & above Children Deliveries | Covered by (APRIL 2023 To FEBRUARY 2024) |             |             |             | Rank (for sterilization) |
|-----------------|------------------------------------|--|-------------|-------------|-------------|--------------------------|
|                 |                                    | Stern.                                   | %           | PPIUCD      | %           |                          |
| Sivakasi        | 65                                 | 46                                       | 70.8        | 15          | 23.1        | 1                        |
| Nagapattinam    | 34                                 | 24                                       | 70.6        | 9           | 26.5        | 2                        |
| Cheyyar         | 142                                | 94                                       | 66.2        | 41          | 28.9        | 3                        |
| Kanniyakumari   | 78                                 | 49                                       | 62.8        | 8           | 10.3        | 4                        |
| Erode           | 103                                | 63                                       | 61.2        | 21          | 20.4        | 5                        |
| Villupuram      | 527                                | 308                                      | 58.4        | 194         | 36.8        | 6                        |
| Koilpatti       | 48                                 | 28                                       | 58.3        | 8           | 16.7        | 7                        |
| Ranipet         | 278                                | 162                                      | 58.3        | 43          | 15.5        | 8                        |
| Thirupathur     | 682                                | 390                                      | 57.2        | 116         | 17.0        | 9                        |
| Paramakudi      | 144                                | 82                                       | 56.9        | 17          | 11.8        | 10                       |
| Chennai         | 512                                | 287                                      | 56.1        | 110         | 21.5        | 11                       |
| Virudhunagar    | 85                                 | 45                                       | 52.9        | 24          | 28.2        | 12                       |
| Ramanathapuram  | 34                                 | 18                                       | 52.9        | 3           | 8.8         | 13                       |
| Kancheepuram    | 130                                | 66                                       | 50.8        | 29          | 22.3        | 14                       |
| Attur           | 339                                | 172                                      | 50.7        | 99          | 29.2        | 15                       |
| Namakkal        | 141                                | 71                                       | 50.4        | 50          | 35.5        | 16                       |
| Mayiladuthurai  | 30                                 | 15                                       | 50.0        | 13          | 43.3        | 17                       |
| Madurai         | 734                                | 365                                      | 49.7        | 262         | 35.7        | 18                       |
| Karur           | 177                                | 86                                       | 48.6        | 65          | 36.7        | 19                       |
| Vellore         | 545                                | 253                                      | 46.4        | 181         | 33.2        | 20                       |
| Thiruvarur      | 39                                 | 18                                       | 46.2        | 12          | 30.8        | 21                       |
| Thiruvallur     | 448                                | 201                                      | 44.9        | 177         | 39.5        | 22                       |
| Thiruvanamalai  | 624                                | 270                                      | 43.3        | 334         | 53.5        | 23                       |
| Theni           | 142                                | 61                                       | 43.0        | 43          | 30.3        | 24                       |
| Cuddalore       | 426                                | 173                                      | 40.6        | 109         | 25.6        | 25                       |
| Sivagangai      | 208                                | 83                                       | 39.9        | 97          | 46.6        | 26                       |
| Pudukkottai     | 150                                | 58                                       | 38.7        | 76          | 50.7        | 27                       |
| Tenkasi         | 178                                | 66                                       | 37.1        | 70          | 39.3        | 28                       |
| Kallakurichi    | 812                                | 269                                      | 33.1        | 497         | 61.2        | 29                       |
| Perambalur      | 80                                 | 26                                       | 32.5        | 49          | 61.3        | 30                       |
| Coimbatore      | 258                                | 83                                       | 32.2        | 98          | 38.0        | 31                       |
| Thiruppur       | 161                                | 50                                       | 31.1        | 77          | 47.8        | 32                       |
| Aranthangi      | 110                                | 34                                       | 30.9        | 50          | 45.5        | 33                       |
| Thanjavur       | 329                                | 100                                      | 30.4        | 176         | 53.5        | 34                       |
| Salem           | 406                                | 123                                      | 30.3        | 220         | 54.2        | 35                       |
| Chengalpattu    | 164                                | 49                                       | 29.9        | 36          | 22.0        | 36                       |
| Thoothukudi     | 142                                | 42                                       | 29.6        | 51          | 35.9        | 37                       |
| Dharmapuri      | 615                                | 172                                      | 28.0        | 304         | 49.4        | 38                       |
| Ariyalur        | 151                                | 38                                       | 25.2        | 97          | 64.2        | 39                       |
| The Nilgiris    | 73                                 | 17                                       | 23.3        | 53          | 72.6        | 40                       |
| Trichy          | 678                                | 149                                      | 22.0        | 285         | 42.0        | 41                       |
| Tirunelveli     | 236                                | 38                                       | 16.1        | 89          | 37.7        | 42                       |
| Krishnagiri     | 664                                | 104                                      | 15.7        | 265         | 39.9        | 43                       |
| Poonamalle      | 58                                 | 9  | 15.5        | 46          | 79.3        | 44                       |
| Dindigul        | 241                                | 27                                       | 11.2        | 171         | 71.0        | 45                       |
| Palani          | 134                                | 0  | 0.0         | 129         | 96.3        | 46                       |
| <b>Total</b>    | <b>12355</b>                       | <b>4884</b>                              | <b>39.5</b> | <b>4919</b> | <b>39.8</b> |                          |

**The HUDs in rank 27 to 46 are below the State average of 39.5 under the coverage of Deliveries in Sterilisation.**

**COVERAGE OF DELIVERIES IN GOVT. HOSPITAL  
WITH 3 & ABOVE CHILDREN 2023-24 ( APRIL 2023 TO FEBRUARY 2024)**

| Name of the Districts | with 3 & above Children Deliveries | Covered by (APRIL 2023 To FEBRUARY 2024) |             |             |             | Rank (for sterilization) |
|-----------------------|------------------------------------|--|-------------|-------------|-------------|--------------------------|
|                       |                                    | Stern.                                   | %           | PPIUCD      | %           |                          |
| KANCHEEPURAM          | 187                                | 169                                      | 90.4        | 11          | 5.9         | 1                        |
| MAYILADUTHURAI        | 250                                | 223                                      | 89.2        | 21          | 8.4         | 2                        |
| KANNIYAKUMARI         | 84                                 | 74                                       | 88.1        | 5           | 6.0         | 3                        |
| VIRUDHUNAGAR          | 387                                | 334                                      | 86.3        | 44          | 11.4        | 4                        |
| VILLUPURAM            | 290                                | 247                                      | 85.2        | 37          | 12.8        | 5                        |
| PERAMBALUR            | 440                                | 369                                      | 83.9        | 67          | 15.2        | 6                        |
| MADURAI               | 304                                | 253                                      | 83.2        | 34          | 11.2        | 7                        |
| ERODE                 | 192                                | 159                                      | 82.8        | 24          | 12.5        | 8                        |
| SIVAGANGAI            | 222                                | 180                                      | 81.1        | 30          | 13.5        | 9                        |
| TENKASI               | 210                                | 170                                      | 81.0        | 28          | 13.3        | 10                       |
| THANJAVUR             | 587                                | 470                                      | 80.1        | 109         | 18.6        | 11                       |
| PUDUKKOTTAI           | 246                                | 186                                      | 75.6        | 48          | 19.5        | 12                       |
| THIRUVARUR            | 180                                | 135                                      | 75.0        | 29          | 16.1        | 13                       |
| RAMANATHAPURAM        | 95                                 | 71                                       | 74.7        | 17          | 17.9        | 14                       |
| THIRUVANAMALAI        | 501                                | 374                                      | 74.7        | 111         | 22.2        | 15                       |
| ARIYALUR              | 139                                | 102                                      | 73.4        | 23          | 16.5        | 16                       |
| THENI                 | 218                                | 157                                      | 72.0        | 18          | 8.3         | 17                       |
| KRISHNAGIRI           | 563                                | 398                                      | 70.7        | 153         | 27.2        | 18                       |
| NAMAKKAL              | 179                                | 126                                      | 70.4        | 36          | 20.1        | 19                       |
| THIRUPATHUR           | 1129                               | 783                                      | 69.4        | 254         | 22.5        | 20                       |
| RANIPET               | 377                                | 251                                      | 66.6        | 71          | 18.8        | 21                       |
| THE NILGIRIS          | 64                                 | 42                                       | 65.6        | 22          | 34.4        | 22                       |
| THIRUPPUR             | 131                                | 85                                       | 64.9        | 28          | 21.4        | 23                       |
| COIMBATORE            | 238                                | 152                                      | 63.9        | 57          | 23.9        | 24                       |
| KARUR                 | 145                                | 92                                       | 63.4        | 36          | 24.8        | 25                       |
| VELLORE               | 629                                | 397                                      | 63.1        | 154         | 24.5        | 26                       |
| CUDDALORE             | 1080                               | 678                                      | 62.8        | 284         | 26.3        | 27                       |
| THOOTHUKUDI           | 260                                | 161                                      | 61.9        | 76          | 29.2        | 28                       |
| KALLAKURICHI          | 361                                | 220                                      | 60.9        | 133         | 36.8        | 29                       |
| DHARMAPURI            | 370                                | 222                                      | 60.0        | 140         | 37.8        | 30                       |
| SALEM                 | 444                                | 261                                      | 58.8        | 167         | 37.6        | 31                       |
| THIRUVALLUR           | 214                                | 125                                      | 58.4        | 77          | 36.0        | 32                       |
| TRICHY                | 453                                | 256                                      | 56.5        | 140         | 30.9        | 33                       |
| TIRUNELVELI           | 242                                | 135                                      | 55.8        | 38          | 15.7        | 34                       |
| CHENNAI               | 107                                | 59                                       | 55.1        | 18          | 16.8        | 35                       |
| CHENGALPATTU          | 209                                | 112                                      | 53.6        | 80          | 38.3        | 36                       |
| DINDIGUL              | 195                                | 98                                       | 50.3        | 83          | 42.6        | 37                       |
| NAGAPATTINAM          | 23                                 | 11                                       | 47.8        | 11          | 47.8        | 38                       |
| <b>Total</b>          | <b>11945</b>                       | <b>8337</b>                              | <b>69.8</b> | <b>2714</b> | <b>22.7</b> |                          |

**The Districts in rank 20 to 38 are below the State average of 69.8 under the coverage of Deliveries in Sterilisation.**

**COVERAGE OF DELIVERIES IN MEDICAL COLLEGE HOSPITAL WITH 3 & ABOVE CHILDREN  
2023-24 ( APRIL 2023 TO FEBRUARY 2024)**

| Name of the Medical College Hospital | with 3 & above Children Deliveries | Covered by (APRIL 2023 To FEBRUARY 2024) |             |             |             | Rank |
|--------------------------------------|------------------------------------|--|-------------|-------------|-------------|------|
|                                      |                                    | Stern.                                   | %           | PPIUCD      | %           |      |
| MCH, Virudhunagar                    | 193                                | 168                                      | 87.0        | 17          | 8.8         | 1    |
| MCH, Ooty                            | 138                                | 117                                      | 84.8        | 18          | 13.0        | 2    |
| MCH, Nagapattinam                    | 139                                | 117                                      | 84.2        | 19          | 13.7        | 3    |
| MCH, Thiruvavur                      | 167                                | 140                                      | 83.8        | 14          | 8.4         | 4    |
| MCH, R.M.Hospital, Thanjavur         | 802                                | 667                                      | 83.2        | 127         | 15.8        | 5    |
| MCH Rajaji, Madurai                  | 820                                | 680                                      | 82.9        | 131         | 16.0        | 6    |
| MCH, Nagercoil                       | 139                                | 115                                      | 82.7        | 22          | 15.8        | 7    |
| MCH, IOG and W&Ch, Chennai           | 700                                | 578                                      | 82.6        | 113         | 16.1        | 8    |
| MCH, Sivagangai                      | 318                                | 262                                      | 82.4        | 54          | 17.0        | 9    |
| MCH, Cuddalore                       | 441                                | 358                                      | 81.2        | 69          | 15.6        | 10   |
| MCH, R.S.R.M. Chennai                | 596                                | 479                                      | 80.4        | 91          | 15.3        | 11   |
| MCH, Ariyalur                        | 347                                | 273                                      | 78.7        | 50          | 14.4        | 12   |
| MCH, Vellore                         | 1256                               | 984                                      | 78.3        | 271         | 21.6        | 13   |
| MCH, Ramanathapuram                  | 275                                | 215                                      | 78.2        | 55          | 20.0        | 14   |
| MCH, Theni                           | 311                                | 236                                      | 75.9        | 75          | 24.1        | 15   |
| MCH, Namakkal                        | 214                                | 158                                      | 73.8        | 49          | 22.9        | 16   |
| MCH, Tiruvannamalai                  | 1615                               | 1184                                     | 73.3        | 419         | 25.9        | 17   |
| MCH, IRT Perundurai, Erode           | 41                                 | 30                                       | 73.2        | 11          | 26.8        | 18   |
| MCH, Villupuram                      | 595                                | 434                                      | 72.9        | 161         | 27.1        | 19   |
| MCH, Tiruppur                        | 377                                | 268                                      | 71.1        | 85          | 22.5        | 20   |
| MCH, Tiruvallur                      | 481                                | 333                                      | 69.2        | 133         | 27.7        | 21   |
| MCH, Chengalpattu                    | 668                                | 457                                      | 68.4        | 195         | 29.2        | 22   |
| MCH, Thoothukudi                     | 333                                | 227                                      | 68.2        | 102         | 30.6        | 23   |
| MCH, Dharmapuri                      | 1149                               | 778                                      | 67.7        | 352         | 30.6        | 24   |
| MCH, Kallakurichi                    | 1176                               | 788                                      | 67.0        | 379         | 32.2        | 25   |
| MCH, Pudukkottai                     | 742                                | 496                                      | 66.8        | 193         | 26.0        | 26   |
| MCH, Kilpauk, Chennai                | 341                                | 227                                      | 66.6        | 113         | 33.1        | 27   |
| MCH, Karur                           | 293                                | 195                                      | 66.6        | 94          | 32.1        | 28   |
| M.K.M.C. Hpl Salem                   | 1045                               | 694                                      | 66.4        | 337         | 32.2        | 29   |
| MCH, Coimbatore                      | 408                                | 267                                      | 65.4        | 130         | 31.9        | 30   |
| ESI.MCH., Coimbatore                 | 17                                 | 11                                       | 64.7        | 6           | 35.3        | 31   |
| MCH, Tirunelveli                     | 477                                | 298                                      | 62.5        | 179         | 37.5        | 32   |
| MCH, KGH, Chennai                    | 314                                | 192                                      | 61.1        | 114         | 36.3        | 33   |
| MCH, Dindigul                        | 958                                | 583                                      | 60.9        | 350         | 36.5        | 34   |
| M.G.M., MCH, Trichy                  | 872                                | 515                                      | 59.1        | 310         | 35.6        | 35   |
| MCH, Krishnagiri                     | 836                                | 452                                      | 54.1        | 360         | 43.1        | 36   |
| <b>Total</b>                         | <b>19594</b>                       | <b>13976</b>                             | <b>71.3</b> | <b>5198</b> | <b>26.5</b> |      |

**The Districts in rank 20 to 36 are below the State average of 71.3 under the coverage of Deliveries in Sterilisation.**

**DISTRICT WISE COVERAGE OF UNPROTECTED PRIORITY BASED ELIGIBLE COUPLES  
(APRIL 2023 TO FEBRUARY 2024)**

| Sl. No | Name of the District | No. of Unprotected Priority based Eligible Couples with 2 and above Children < 45 Yrs as per Line list as on 31.03.2023 | Coverage of Unprotected Priority based Eligible Couples |              |                        |              |                  |                  |                                  |                           |                        |                             | Total Coverage | % of Total Coverage |
|--------|----------------------|---|---|--------------|------------------------|--------------|------------------|------------------|----------------------------------|---------------------------|------------------------|-----------------------------|----------------|---------------------|
|        |                      |   | Permanent Method  |              |                        |              |                  | Temporary Method |                                  |                           |                        |                             |                |                     |
|        |                      |   | Male Ster.  | Female Ster. | MVA with Sterilisation | Total Ster.  | % of Total Ster. | IUCD             | Antara- Injectable Contraceptive | CHHAYA- Centchroman Pills | Total Temporary method | % of Total Temporary method |                |                     |
| 1      | Chengalpattu         | 3631  | 13  | 2092         | 332                    | 2437         | 67.1             | 915              | 47                               | 192                       | 1154                   | 31.8                        | 3591           | 98.9                |
| 2      | Cuddalore            | 4793  | 263   | 2926         | 0                      | 3189         | 66.5             | 369              | 344                              | 487                       | 1200                   | 25.0                        | 4389           | 91.6                |
| 3      | Thiruvannamalai      | 4112  | 9   | 2623         | 136                    | 2768         | 67.3             | 658              | 146                              | 164                       | 968                    | 23.5                        | 3736           | 90.9                |
| 4      | Chennai              | 22320   | 12  | 6707         | 215                    | 6934         | 31.1             | 6350             | 1061                             | 1515                      | 8926                   | 40.0                        | 15860          | 71.1                |
| 5      | Sivagangai           | 1682  | 5   | 688          | 95                     | 788          | 46.8             | 159              | 137                              | 101                       | 397                    | 23.6                        | 1185           | 70.5                |
| 6      | Tiruppur             | 1847  | 29  | 349          | 201                    | 579          | 31.3             | 259              | 239                              | 202                       | 700                    | 37.9                        | 1279           | 69.2                |
| 7      | Thanjavur            | 4867  | 13  | 1299         | 450                    | 1762         | 36.2             | 876              | 151                              | 373                       | 1400                   | 28.8                        | 3162           | 65.0                |
| 8      | Theni                | 2521  | 16  | 1044         | 272                    | 1332         | 52.8             | 253              | 37                               | 0                         | 290                    | 11.5                        | 1622           | 64.3                |
| 9      | Ramanathapuram       | 3587  | 0   | 1128         | 34                     | 1162         | 32.4             | 551              | 68                               | 484                       | 1103                   | 30.7                        | 2265           | 63.1                |
| 10     | Madurai              | 9327  | 0   | 1105         | 81                     | 1186         | 12.7             | 1223             | 831                              | 2330                      | 4384                   | 47.0                        | 5570           | 59.7                |
| 11     | Coimbatore           | 7293  | 18  | 1688         | 444                    | 2150         | 29.5             | 1148             | 397                              | 525                       | 2070                   | 28.4                        | 4220           | 57.9                |
| 12     | Thoothukudi          | 2351  | 5   | 429          | 209                    | 643          | 27.4             | 353              | 96                               | 267                       | 716                    | 30.5                        | 1359           | 57.8                |
| 13     | Salem                | 11225   | 5   | 2963         | 986                    | 3954         | 35.2             | 1069             | 456                              | 765                       | 2290                   | 20.4                        | 6244           | 55.6                |
| 14     | Krishnagiri          | 5551  | 8   | 2511         | 135                    | 2654         | 47.8             | 202              | 140                              | 82                        | 424                    | 7.6                         | 3078           | 55.4                |
| 15     | Namakkal             | 5177  | 5   | 876          | 404                    | 1285         | 24.8             | 720              | 255                              | 383                       | 1358                   | 26.2                        | 2643           | 51.1                |
| 16     | Kallakurichi         | 7160  | 14  | 2645         | 664                    | 3323         | 46.4             | 168              | 122                              | 6                         | 296                    | 4.1                         | 3619           | 50.5                |
| 17     | Nagapattinam         | 547   | 31  | 38           | 13                     | 82           | 15.0             | 61               | 74                               | 46                        | 181                    | 33.1                        | 263            | 48.1                |
| 18     | The Nilgiris         | 842   | 11  | 171          | 35                     | 217          | 25.8             | 122              | 34                               | 24                        | 180                    | 21.4                        | 397            | 47.1                |
| 19     | Villupuram           | 6392  | 52  | 1846         | 558                    | 2456         | 38.4             | 130              | 195                              | 150                       | 475                    | 7.4                         | 2931           | 45.9                |
| 20     | Pudukkottai          | 5612  | 12  | 1831         | 26                     | 1869         | 33.3             | 224              | 208                              | 164                       | 596                    | 10.6                        | 2465           | 43.9                |
| 21     | Kancheepuram         | 1788  | 0   | 439          | 97                     | 536          | 30.0             | 79               | 69                               | 75                        | 223                    | 12.5                        | 759            | 42.4                |
| 22     | Thirupathur          | 4082  | 4   | 1015         | 45                     | 1064         | 26.1             | 213              | 221                              | 189                       | 623                    | 15.3                        | 1687           | 41.3                |
| 23     | Myladudurai          | 910   | 27  | 84           | 48                     | 159          | 17.5             | 80               | 73                               | 55                        | 208                    | 22.9                        | 367            | 40.3                |
| 24     | Dharmapuri           | 11065   | 5   | 3472         | 442                    | 3919         | 35.4             | 422              | 54                               | 20                        | 496                    | 4.5                         | 4415           | 39.9                |
| 25     | Ariyalur             | 3554  | 13  | 1009         | 53                     | 1075         | 30.2             | 247              | 46                               | 24                        | 317                    | 8.9                         | 1392           | 39.2                |
| 26     | Thirunelveli         | 5749  | 10  | 1682         | 32                     | 1724         | 30.0             | 225              | 95                               | 66                        | 386                    | 6.7                         | 2110           | 36.7                |
| 27     | Erode                | 7526  | 7   | 968          | 155                    | 1130         | 15.0             | 604              | 333                              | 688                       | 1625                   | 21.6                        | 2755           | 36.6                |
| 28     | Ranipet              | 2864  | 1   | 721          | 27                     | 749          | 26.2             | 123              | 69                               | 58                        | 250                    | 8.7                         | 999            | 34.9                |
| 29     | Karur                | 3983  | 14  | 833          | 151                    | 998          | 25.1             | 238              | 55                               | 61                        | 354                    | 8.9                         | 1352           | 33.9                |
| 30     | Vellore              | 4269  | 0   | 1051         | 60                     | 1111         | 26.0             | 139              | 86                               | 87                        | 312                    | 7.3                         | 1423           | 33.3                |
| 31     | Thiruvarur           | 1096  | 9   | 64           | 24                     | 97           | 8.9              | 96               | 58                               | 82                        | 236                    | 21.5                        | 333            | 30.4                |
| 32     | Tenkasi              | 4842  | 14  | 1062         | 8                      | 1084         | 22.4             | 158              | 109                              | 80                        | 347                    | 7.2                         | 1431           | 29.6                |
| 33     | Dindigul             | 3447  | 1   | 742          | 5                      | 748          | 21.7             | 230              | 29                               | 4                         | 263                    | 7.6                         | 1011           | 29.3                |
| 34     | Kanyakumari          | 2698  | 9   | 240          | 38                     | 287          | 10.6             | 189              | 127                              | 152                       | 468                    | 17.3                        | 755            | 28.0                |
| 35     | Virudhunagar         | 5042  | 7   | 1122         | 19                     | 1148         | 22.8             | 206              | 45                               | 9                         | 260                    | 5.2                         | 1408           | 27.9                |
| 36     | Perambalur           | 5557  | 5   | 1074         | 180                    | 1259         | 22.7             | 197              | 29                               | 0                         | 226                    | 4.1                         | 1485           | 26.7                |
| 37     | Thiruchirapalli      | 10919   | 3   | 940          | 163                    | 1106         | 10.1             | 572              | 255                              | 355                       | 1182                   | 10.8                        | 2288           | 21.0                |
| 38     | Thiruvallur          | 9059  | 3   | 1618         | 0                      | 1621         | 17.9             | 0                | 0                                | 0                         | 0                      | 0.0                         | 1621           | 17.9                |
|        | <b>TOTAL</b>         | <b>199287</b>   | <b>653</b>  | <b>53095</b> | <b>6837</b>            | <b>60585</b> | <b>30.4</b>      | <b>19828</b>     | <b>6791</b>                      | <b>10265</b>              | <b>36884</b>           | <b>18.5</b>                 | <b>97469</b>   | <b>48.9</b>         |

**PARITY-WISE REPORT ON STERILISATION ACCEPTORS 2023-24****FOR THE MONTH OF APRIL 2023 TO FEBRUARY 2024**

| Sl. No.           | Name of the District | Sterilization acceptors with |               |              |             |               |
|-------------------|----------------------|------------------------------|---------------|--------------|-------------|---------------|
|                   |                      | 0 & 1 Child                  | 2 Children    | 3 Children   | 4+ Children | Total         |
| 1                 | Ariyalur             | 10                           | 2106          | 646          | 53          | 2815          |
| 2                 | Chengalpattu         | 48                           | 5723          | 1270         | 82          | 7123          |
| 3                 | Chennai              | 66                           | 13717         | 3553         | 59          | 17395         |
| 4                 | Coimbatore           | 168                          | 9777          | 1103         | 112         | 11160         |
| 5                 | Cuddalore            | 14                           | 6996          | 995          | 67          | 8072          |
| 6                 | Dharmapuri           | 124                          | 5008          | 2241         | 214         | 7587          |
| 7                 | Dindigul             | 86                           | 5726          | 1490         | 165         | 7467          |
| 8                 | Erode                | 247                          | 8798          | 657          | 88          | 9790          |
| 9                 | Kallakurichi         | 13                           | 3651          | 1631         | 15          | 5310          |
| 10                | Kancheepuram         | 3                            | 3262          | 395          | 5           | 3665          |
| 11                | Kanyakumari          | 45                           | 6898          | 578          | 41          | 7562          |
| 12                | Karur                | 29                           | 2698          | 608          | 86          | 3421          |
| 13                | Krishnagiri          | 42                           | 4416          | 2844         | 49          | 7351          |
| 14                | Madurai              | 14                           | 7164          | 1828         | 78          | 9084          |
| 15                | Myladudurai          | 10                           | 2151          | 543          | 25          | 2729          |
| 16                | Nagapattinam         | 9                            | 1436          | 194          | 11          | 1650          |
| 17                | Namakkal             | 86                           | 4912          | 739          | 66          | 5803          |
| 18                | Perambalur           | 20                           | 1322          | 710          | 47          | 2099          |
| 19                | Pudukkottai          | 8                            | 2822          | 1272         | 105         | 4207          |
| 20                | Ramanathapuram       | 13                           | 3353          | 827          | 46          | 4239          |
| 21                | Ranipet              | 7                            | 1940          | 523          | 68          | 2538          |
| 22                | Salem                | 116                          | 8747          | 2440         | 248         | 11551         |
| 23                | Sivagangai           | 73                           | 3325          | 828          | 51          | 4277          |
| 24                | Tenkasi              | 13                           | 4064          | 734          | 41          | 4852          |
| 25                | Thanjavur            | 48                           | 6678          | 2099         | 224         | 9049          |
| 26                | The Nilgiris         | 58                           | 1242          | 291          | 46          | 1637          |
| 27                | Theni                | 25                           | 3815          | 632          | 55          | 4527          |
| 28                | Thirunelveli         | 12                           | 4307          | 1106         | 114         | 5539          |
| 29                | Thiruchirapalli      | 55                           | 5291          | 1818         | 236         | 7400          |
| 30                | Thirupathur          | 10                           | 2153          | 1336         | 200         | 3699          |
| 31                | Thiruvallur          | 12                           | 5351          | 1264         | 102         | 6729          |
| 32                | Thiruvannamalai      | 34                           | 4450          | 2181         | 300         | 6965          |
| 33                | Thiruvarur           | 19                           | 3125          | 436          | 30          | 3610          |
| 34                | Thoothukudi          | 1                            | 3730          | 1743         | 31          | 5505          |
| 35                | Tiruppur             | 68                           | 6139          | 336          | 16          | 6559          |
| 36                | Vellore              | 68                           | 5104          | 2335         | 353         | 7860          |
| 37                | Villupuram           | 25                           | 4491          | 1502         | 108         | 6126          |
| 38                | Virudhunagar         | 52                           | 8125          | 932          | 68          | 9177          |
| <b>TAMIL NADU</b> |                      | <b>1751</b>                  | <b>184013</b> | <b>46660</b> | <b>3705</b> | <b>236129</b> |



**HUD-WISE STERILISATIONS DONE AT PHC  
(APRIL 2023 TO FEBRUARY 2024)**

| Sl. No.           | Name of the HUD | No. of OTs Functioning | Sterilisations |              | Inc / Dec    |
|-------------------|-----------------|------------------------|----------------|--------------|--------------|
|                   |                 |                        | 2023-24        | 2022-23      |              |
| 1                 | Thiruchirapalli | 14                     | 603            | 1321         | -718         |
| 2                 | Kallakurichi    | 9                      | 1994           | 2404         | -410         |
| 3                 | Tirupathur      | 8                      | 304            | 649          | -345         |
| 4                 | Virudhunagar    | 8                      | 738            | 1041         | -303         |
| 5                 | Nagapattinam    | 6                      | 158            | 455          | -297         |
| 6                 | Thiruvannamalai | 11                     | 1350           | 1620         | -270         |
| 7                 | Krishnagiri     | 12                     | 1497           | 1721         | -224         |
| 8                 | Paramakudi      | 7                      | 474            | 682          | -208         |
| 9                 | Sivakasi        | 6                      | 468            | 675          | -207         |
| 10                | Tenkasi         | 9                      | 259            | 426          | -167         |
| 11                | Ramanathapuram  | 4                      | 246            | 403          | -157         |
| 12                | Villupuram      | 11                     | 2242           | 2390         | -148         |
| 13                | Cheyyar         | 8                      | 726            | 863          | -137         |
| 14                | Chengalpattu    | 5                      | 180            | 313          | -133         |
| 15                | Poonamallee     | 2                      | 248            | 380          | -132         |
| 16                | Vellore         | 7                      | 454            | 560          | -106         |
| 17                | Dindigul        | 7                      | 961            | 1050         | -89          |
| 18                | Aranthangi      | 4                      | 48             | 127          | -79          |
| 19                | Kancheepuram    | 5                      | 391            | 441          | -50          |
| 20                | Madurai         | 12                     | 1746           | 1790         | -44          |
| 21                | Kanniyakumari   | 9                      | 527            | 564          | -37          |
| 22                | Sivagangai      | 12                     | 917            | 945          | -28          |
| 23                | Ranipet         | 6                      | 522            | 548          | -26          |
| 24                | Koilpatti       | 7                      | 74             | 88           | -14          |
| 25                | Thirunelveli    | 11                     | 358            | 370          | -12          |
| 26                | Palani          | 7                      | 959            | 967          | -8           |
| 27                | Ariyalur        | 6                      | 432            | 437          | -5           |
| 28                | Thiruvarur      | 5                      | 63             | 54           | 9            |
| 29                | Athur           | 10                     | 709            | 693          | 16           |
| 30                | Namakkal        | 15                     | 981            | 960          | 21           |
| 31                | Thoothukudi     | 9                      | 194            | 160          | 34           |
| 32                | Coimbatore      | 12                     | 352            | 312          | 40           |
| 33                | The Nilgiris    | 4                      | 254            | 210          | 44           |
| 34                | Pudukkottai     | 7                      | 248            | 181          | 67           |
| 35                | Myladuthurai    | 3                      | 100            | 32           | 68           |
| 36                | Thiruvallur     | 14                     | 1428           | 1360         | 68           |
| 37                | Karur           | 7                      | 583            | 486          | 97           |
| 38                | Perambalur      | 5                      | 311            | 207          | 104          |
| 39                | Thanjavur       | 13                     | 817            | 703          | 114          |
| 40                | Theni           | 8                      | 563            | 425          | 138          |
| 41                | Erode           | 14                     | 1699           | 1534         | 165          |
| 42                | Tiruppur        | 16                     | 548            | 366          | 182          |
| 43                | Salem           | 12                     | 1283           | 1048         | 235          |
| 44                | Dharmapuri      | 11                     | 1791           | 1535         | 256          |
| 45                | Cuddalore       | 20                     | 1603           | 1234         | 369          |
| <b>TAMIL NADU</b> |                 | <b>398</b>             | <b>32403</b>   | <b>34730</b> | <b>-2327</b> |

**Details of Non-Functioning of Operation Theatres in Govt. Primary Health Centres  
for the year 2023-24 (April 2023 to February 2024)**

| Sl. No. | Name of the District | Name of the HUD | Name of the PHC |
|---------|----------------------|-----------------|-----------------|
| 1       | Coimbatore           | Coimbatore      | Valparai        |
| 2       | Chengalpattu         | Chengalpattu    | Pavanjur        |
| 3       |                      | Chengalpattu    | Sadras          |
| 4       |                      | Chengalpattu    | Zamin Endrathur |
| 5       | Cuddalore            | Cuddalore       | Muttam          |
| 6       |                      | Cuddalore       | Nallur          |
| 7       |                      | Cuddalore       | Sivakkam        |
| 8       | Dindigul             | Dindigul        | Viruveedu       |
| 9       |                      | Dindigul        | Sendurai        |
| 10      |                      | Palani          | Narikkalpatti   |
| 11      | Karur                | Karur           | Vangal          |
| 12      |                      | Karur           | Velliyanai      |
| 13      | Kanniyakumari        | Kanniyakumari   | Kurunthencode   |
| 14      |                      | Kanniyakumari   | Muttom          |
| 15      |                      | Kanniyakumari   | Arudesam        |
| 16      | Krishnagiri          | Krishnagiri     | Jagadevi        |
| 17      |                      | Krishnagiri     | Barur           |
| 18      | Madurai              | Madurai         | Valayankulam    |
| 19      | Myladuthurai         | Myladuthurai    | Konerirajapuram |
| 20      |                      | Myladuthurai    | Thiruvankadu    |
| 21      | Pudukkottai          | Aranthangi      | Nagudi          |
| 22      |                      | Aranthangi      | Vadakkadu       |
| 23      |                      | Aranthangi      | Keeramangalam   |
| 24      |                      | Aranthangi      | Thiruvarankulam |
| 25      | Ramnad               | Ramnad          | R.S.Mangalam    |
| 26      | T.V.Malai            | T.V.Malai       | Nammiyampattu   |
| 27      | Tenkasi              | Tenkasi         | KV Nallur       |
| 28      | Thanjavur            | Thanjavur       | Konulampallam   |
| 29      | Thiruvarur           | Thiruvarur      | Poonthottam     |
| 30      |                      | Thiruvarur      | Alathambadi     |
| 31      |                      | Thiruvarur      | Thirumakottai   |
| 32      |                      | Thiruvarur      | Perumpannaiyur  |
| 33      |                      | Thiruvarur      | Alangudi        |
| 34      | Thirupattur          | Thirupattur     | Alangayam       |
| 35      | The Nilgiris         | The Nilgiris    | Nedugula        |
| 36      | Villupuram           | Villupuram      | Murukkeri       |
| 37      |                      | Villupuram      | Kiliyanur       |
| 38      |                      | Villupuram      | Kedar           |

**DEATH, FAILURE AND COMPLICATION REPORT 2023-24  
(APRIL 2023 TO FEBRUARY 2024)**

| Sl. No | District        | DEATH    |          |                 |          | FAILURE  |            |                 |            | COMPLICATION |          |                 |          |
|--------|-----------------|----------|----------|-----------------|----------|----------|------------|-----------------|------------|--------------|----------|-----------------|----------|
|        |                 | Reported |          | Claims Received |          | Reported |            | Claims Received |            | Reported     |          | Claims Received |          |
|        |                 | M        | F        | M               | F        | M        | F          | M               | F          | M            | F        | M               | F        |
| 1      | Ariyalur        | 0        | 0        | 0               | 0        | 0        | 0          | 0               | 0          | 0            | 0        | 0               | 0        |
| 2      | Chengalpattu    | 0        | 0        | 0               | 0        | 0        | 14         | 0               | 0          | 0            | 0        | 0               | 0        |
| 3      | Chennai         | 0        | 0        | 0               | 0        | 0        | 40         | 0               | 17         | 0            | 0        | 0               | 0        |
| 4      | Coimbatore      | 0        | 0        | 0               | 0        | 0        | 6          | 0               | 4          | 0            | 0        | 0               | 0        |
| 5      | Cuddalore       | 0        | 0        | 0               | 0        | 0        | 26         | 0               | 5          | 0            | 0        | 0               | 0        |
| 6      | Dharmapuri      | 0        | 0        | 0               | 0        | 1        | 19         | 0               | 13         | 0            | 0        | 0               | 0        |
| 7      | Dindigul        | 0        | 0        | 0               | 0        | 0        | 12         | 0               | 0          | 0            | 0        | 0               | 0        |
| 8      | Erode           | 0        | 0        | 0               | 0        | 0        | 31         | 0               | 8          | 0            | 0        | 0               | 0        |
| 9      | Kallakurichi    | 0        | 0        | 0               | 0        | 0        | 9          | 0               | 0          | 0            | 0        | 0               | 0        |
| 10     | Kancheepuram    | 0        | 0        | 0               | 0        | 0        | 10         | 0               | 20         | 0            | 0        | 0               | 0        |
| 11     | Kanyakumari     | 0        | 0        | 0               | 0        | 0        | 21         | 0               | 21         | 0            | 0        | 0               | 0        |
| 12     | Karur           | 0        | 0        | 0               | 0        | 0        | 11         | 0               | 0          | 0            | 0        | 0               | 0        |
| 13     | Krishnagiri     | 0        | 0        | 0               | 0        | 0        | 13         | 0               | 0          | 0            | 0        | 0               | 0        |
| 14     | Madurai         | 0        | 0        | 0               | 0        | 1        | 30         | 0               | 13         | 0            | 0        | 0               | 0        |
| 15     | Myladudurai     | 0        | 0        | 0               | 0        | 0        | 5          | 0               | 0          | 0            | 0        | 0               | 0        |
| 16     | Nagapattinam    | 0        | 0        | 0               | 0        | 0        | 7          | 0               | 10         | 0            | 0        | 0               | 0        |
| 17     | Namakkal        | 0        | 0        | 0               | 0        | 0        | 18         | 0               | 0          | 0            | 0        | 0               | 0        |
| 18     | Perambalur      | 0        | 0        | 0               | 0        | 1        | 2          | 0               | 1          | 0            | 0        | 0               | 0        |
| 19     | Pudukkottai     | 0        | 0        | 0               | 0        | 0        | 10         | 0               | 8          | 0            | 0        | 0               | 0        |
| 20     | Ramanathapuram  | 0        | 1        | 0               | 0        | 0        | 9          | 0               | 3          | 0            | 0        | 0               | 0        |
| 21     | Ranipet         | 0        | 0        | 0               | 0        | 0        | 15         | 0               | 0          | 0            | 0        | 0               | 0        |
| 22     | Salem           | 0        | 0        | 0               | 0        | 0        | 25         | 0               | 0          | 0            | 0        | 0               | 0        |
| 23     | Sivagangai      | 0        | 0        | 0               | 0        | 0        | 14         | 0               | 9          | 0            | 0        | 0               | 0        |
| 24     | Tenkasi         | 0        | 0        | 0               | 0        | 0        | 8          | 0               | 0          | 0            | 0        | 0               | 0        |
| 25     | Thanjavur       | 0        | 0        | 0               | 0        | 0        | 26         | 0               | 3          | 0            | 0        | 0               | 0        |
| 26     | The Nilgiris    | 0        | 0        | 0               | 0        | 0        | 3          | 0               | 0          | 0            | 0        | 0               | 0        |
| 27     | Theni           | 0        | 1        | 0               | 0        | 0        | 8          | 0               | 6          | 0            | 0        | 0               | 0        |
| 28     | Thiruchirapalli | 0        | 0        | 0               | 0        | 0        | 21         | 0               | 23         | 0            | 0        | 0               | 0        |
| 29     | Thirunelveli    | 0        | 0        | 0               | 0        | 0        | 16         | 0               | 12         | 0            | 0        | 0               | 0        |
| 30     | Thirupathur     | 0        | 1        | 0               | 0        | 0        | 12         | 0               | 0          | 0            | 0        | 0               | 0        |
| 31     | Thiruvallur     | 0        | 0        | 0               | 0        | 0        | 31         | 0               | 7          | 0            | 0        | 0               | 0        |
| 32     | Thiruvannamalai | 0        | 0        | 0               | 0        | 0        | 39         | 0               | 25         | 0            | 0        | 0               | 0        |
| 33     | Thiruvarur      | 0        | 0        | 0               | 0        | 0        | 16         | 0               | 0          | 0            | 0        | 0               | 0        |
| 34     | Thoothukudi     | 0        | 0        | 0               | 0        | 0        | 11         | 0               | 0          | 0            | 0        | 0               | 0        |
| 35     | Tiruppur        | 0        | 0        | 0               | 0        | 0        | 8          | 0               | 0          | 0            | 0        | 0               | 0        |
| 36     | Vellore         | 0        | 0        | 0               | 0        | 0        | 16         | 0               | 9          | 0            | 0        | 0               | 0        |
| 37     | Villupuram      | 0        | 0        | 0               | 0        | 0        | 28         | 0               | 4          | 0            | 0        | 0               | 0        |
| 38     | Virudhunagar    | 0        | 0        | 0               | 0        | 0        | 23         | 0               | 7          | 0            | 0        | 0               | 0        |
|        | <b>TOTAL</b>    | <b>0</b> | <b>3</b> | <b>0</b>        | <b>0</b> | <b>3</b> | <b>613</b> | <b>0</b>        | <b>228</b> | <b>0</b>     | <b>0</b> | <b>0</b>        | <b>0</b> |

**DISTRICT-WISE TOTAL DELIVERIES -TYPE WISE 2023-24  
(APRIL 2023 TO FEBRUARY 2024)**

| Sl. No | Name of the District | GPHC, GH, MCH, ESI |               |              |               | Vol.Org, App.NH, Unapp.NH |               |              |               | Total Deliveries |
|--------|----------------------|--------------------|---------------|--------------|---------------|---------------------------|---------------|--------------|---------------|------------------|
|        |                      | Normal             | Caesarian     | Assisted     | Total         | Normal                    | Caesarian     | Assisted     | Total         |                  |
| 1      | Ariyalur             | 2536               | 3260          | 80           | 5876          | 512                       | 2005          | 22           | 2539          | 8415             |
| 2      | Chengalpattu         | 6626               | 7314          | 327          | 14267         | 5518                      | 7683          | 544          | 13745         | 28012            |
| 3      | Chennai              | 22280              | 21484         | 1461         | 45225         | 12419                     | 19746         | 1344         | 33509         | 78734            |
| 4      | Coimbatore           | 6508               | 6047          | 250          | 12805         | 10525                     | 16142         | 1531         | 28198         | 41003            |
| 5      | Cuddalore            | 9185               | 8546          | 160          | 17891         | 1445                      | 3812          | 174          | 5431          | 23322            |
| 6      | Dharmapuri           | 7584               | 5783          | 306          | 13673         | 3317                      | 5174          | 333          | 8824          | 22497            |
| 7      | Dindigul             | 8656               | 4692          | 525          | 13873         | 3462                      | 4597          | 392          | 8451          | 22324            |
| 8      | Erode                | 3876               | 4070          | 148          | 8094          | 4971                      | 10552         | 182          | 15705         | 23799            |
| 9      | Kallakurichi         | 9556               | 3968          | 134          | 13658         | 850                       | 1715          | 111          | 2676          | 16334            |
| 10     | Kancheepuram         | 3864               | 2247          | 219          | 6330          | 1129                      | 2137          | 86           | 3352          | 9682             |
| 11     | Kanyakumari          | 2995               | 3292          | 64           | 6351          | 4143                      | 8799          | 104          | 13046         | 19397            |
| 12     | Karur                | 3679               | 2820          | 352          | 6851          | 1487                      | 3127          | 216          | 4830          | 11681            |
| 13     | Krishnagiri          | 7548               | 6349          | 90           | 13987         | 1907                      | 5069          | 125          | 7101          | 21088            |
| 14     | Madurai              | 13267              | 7922          | 1365         | 22554         | 4355                      | 5795          | 211          | 10361         | 32915            |
| 15     | Myladudurai          | 2677               | 2896          | 49           | 5622          | 416                       | 2370          | 16           | 2802          | 8424             |
| 16     | Nagapattinam         | 1752               | 2104          | 129          | 3985          | 691                       | 721           | 22           | 1434          | 5419             |
| 17     | Namakkal             | 3231               | 3762          | 142          | 7135          | 2617                      | 5857          | 138          | 8612          | 15747            |
| 18     | Perambalur           | 2606               | 1907          | 132          | 4645          | 1055                      | 1869          | 26           | 2950          | 7595             |
| 19     | Pudukkottai          | 6572               | 4444          | 524          | 11540         | 993                       | 3319          | 2            | 4314          | 15854            |
| 20     | Ramanathapuram       | 3646               | 3445          | 252          | 7343          | 2623                      | 3788          | 336          | 6747          | 14090            |
| 21     | Ranipet              | 2852               | 1959          | 7            | 4818          | 700                       | 981           | 208          | 1889          | 6707             |
| 22     | Salem                | 11225              | 8530          | 134          | 19889         | 10259                     | 10687         | 485          | 21431         | 41320            |
| 23     | Sivagangai           | 5009               | 4251          | 260          | 9520          | 2046                      | 2886          | 295          | 5227          | 14747            |
| 24     | Tenkasi              | 2557               | 2843          | 88           | 5488          | 2765                      | 5507          | 266          | 8538          | 14026            |
| 25     | Thanjavur            | 9966               | 9195          | 394          | 19555         | 3236                      | 11049         | 497          | 14782         | 34337            |
| 26     | The Nilgiris         | 1722               | 1625          | 82           | 3429          | 591                       | 584           | 58           | 1233          | 4662             |
| 27     | Theni                | 6094               | 5551          | 175          | 11820         | 555                       | 1762          | 18           | 2335          | 14155            |
| 28     | Thiruchirapalli      | 10708              | 6500          | 376          | 17584         | 6608                      | 9965          | 808          | 17381         | 34965            |
| 29     | Thirunelveli         | 5343               | 4333          | 352          | 10028         | 4034                      | 7045          | 1039         | 12118         | 22146            |
| 30     | Thirupathur          | 6663               | 3169          | 58           | 9890          | 1208                      | 1753          | 21           | 2982          | 12872            |
| 31     | Thiruvallur          | 7767               | 5003          | 181          | 12951         | 1908                      | 4034          | 183          | 6125          | 19076            |
| 32     | Thiruvannamalai      | 13130              | 5612          | 214          | 18956         | 465                       | 1098          | 0            | 1563          | 20519            |
| 33     | Thiruvarur           | 3156               | 4549          | 208          | 7913          | 436                       | 2447          | 73           | 2956          | 10869            |
| 34     | Thoothukudi          | 6457               | 4701          | 177          | 11335         | 3088                      | 4689          | 242          | 8019          | 19354            |
| 35     | Tiruppur             | 5177               | 5031          | 202          | 10410         | 2556                      | 6021          | 603          | 9180          | 19590            |
| 36     | Vellore              | 9002               | 5631          | 333          | 14966         | 8876                      | 6391          | 2690         | 17957         | 32923            |
| 37     | Villupuram           | 5579               | 5721          | 132          | 11432         | 264                       | 1089          | 2            | 1355          | 12787            |
| 38     | Virudhunagar         | 6993               | 8000          | 439          | 15432         | 2331                      | 5879          | 333          | 8543          | 23975            |
|        | <b>TOTAL</b>         | <b>248044</b>      | <b>198556</b> | <b>10521</b> | <b>457121</b> | <b>116361</b>             | <b>198144</b> | <b>13736</b> | <b>328241</b> | <b>785362</b>    |

**DISTRICT-WISE FW CONTRACEPTIVE STOCK POSITION (AS ON 29.02.2024)**

| <b>Sl. No</b> | <b>District</b>    | <b>IUCD</b>   | <b>NIRODH</b>  | <b>ANTARA</b> | <b>ORAL-PILLS</b> | <b>EC_PILLS</b> | <b>CHHAYA</b> | <b>PTK</b>    | <b>MMA</b>  |
|---------------|--------------------|---------------|----------------|---------------|-------------------|-----------------|---------------|---------------|-------------|
| 1             | Ariyalur           | 2569          | 133447         | 1157          | 9268              | 2314            | 15319         | 5192          | 168         |
| 2             | Chengalpattu       | 3643          | 162520         | 1308          | 8788              | 2678            | 8828          | 23685         | 205         |
| 3             | Chennai            | 8961          | 1062912        | 7819          | 54281             | 12408           | 33486         | 35234         | 251         |
| 4             | Coimbatore         | 5865          | 299442         | 2755          | 16046             | 5715            | 13588         | 11207         | 480         |
| 5             | Cuddalore          | 7177          | 45226          | 1514          | 7408              | 1987            | 5823          | 1646          | 435         |
| 6             | Dharmapuri         | 3858          | 188201         | 1951          | 16429             | 5850            | 8632          | 3868          | 152         |
| 7             | Dindigul           | 8319          | 359913         | 2697          | 9053              | 2803            | 10204         | 10052         | 551         |
| 8             | Erode              | 6676          | 211815         | 1875          | 7993              | 2286            | 4821          | 11132         | 464         |
| 9             | Kallakurichi       | 1950          | 104057         | 922           | 14269             | 3832            | 8277          | 3633          | 95          |
| 10            | Kancheepuram       | 2245          | 215602         | 1129          | 7801              | 1829            | 4494          | 15253         | 83          |
| 11            | Kanyakumari        | 2464          | 339133         | 2335          | 13633             | 7987            | 1099          | 9810          | 93          |
| 12            | Karur              | 3633          | 170614         | 1011          | 20867             | 6236            | 7865          | 8945          | 199         |
| 13            | Krishnagiri        | 2475          | 219716         | 1215          | 7662              | 4252            | 7624          | 4228          | 143         |
| 14            | Madurai            | 7845          | 234948         | 2968          | 36842             | 7372            | 4932          | 50479         | 295         |
| 15            | Myladudurai        | 2413          | 35580          | 836           | 8305              | 1507            | 3838          | 400           | 121         |
| 16            | Nagapattinam       | 3951          | 126077         | 727           | 9959              | 1670            | 4653          | 11245         | 255         |
| 17            | Namakkal           | 6075          | 88135          | 1392          | 4231              | 695             | 2798          | 3571          | 402         |
| 18            | Perambalur         | 5631          | 334978         | 1209          | 11570             | 1801            | 15702         | 14025         | 35          |
| 19            | Pudukkottai        | 4520          | 132693         | 1689          | 7113              | 3531            | 11019         | 3471          | 79          |
| 20            | Ramanathapuram     | 7299          | 69785          | 3459          | 4075              | 5870            | 10684         | 6508          | 194         |
| 21            | Ranipet            | 3356          | 86648          | 970           | 2522              | 882             | 2886          | 12600         | 99          |
| 22            | Salem              | 6050          | 199840         | 1755          | 3571              | 1896            | 2055          | 3589          | 796         |
| 23            | Sivagangai         | 7077          | 64290          | 1337          | 5127              | 1553            | 3544          | 10864         | 114         |
| 24            | Tenkasi            | 2588          | 198076         | 1812          | 12736             | 3451            | 843           | 2635          | 163         |
| 25            | Thanjavur          | 3341          | 39758          | 220           | 3294              | 1312            | 1417          | 5199          | 433         |
| 26            | The Nilgiris       | 5235          | 70395          | 1107          | 7021              | 3368            | 1770          | 7305          | 216         |
| 27            | Theni              | 1950          | 208812         | 1450          | 7831              | 3303            | 6740          | 6401          | 162         |
| 28            | Thiruchirapalli    | 5302          | 134807         | 601           | 7465              | 1651            | 4552          | 9107          | 524         |
| 29            | Thirunelveli       | 5255          | 229603         | 2880          | 15927             | 5118            | 1655          | 13595         | 148         |
| 30            | Thirupathur        | 1135          | 92386          | 790           | 4390              | 1394            | 3604          | 0             | 100         |
| 31            | Thiruvallur        | 7465          | 255538         | 1306          | 32012             | 11358           | 19673         | 10207         | 135         |
| 32            | Thiruvannamalai    | 5564          | 141795         | 3138          | 11114             | 3600            | 6229          | 5256          | 939         |
| 33            | Thiruvarur         | 7556          | 154012         | 1783          | 11211             | 1293            | 5018          | 11164         | 122         |
| 34            | Thoothukudi        | 3145          | 415936         | 1770          | 31445             | 9885            | 9759          | 33597         | 303         |
| 35            | Tiruppur           | 3367          | 79016          | 1607          | 13804             | 3159            | 7579          | 63816         | 214         |
| 36            | Vellore            | 3845          | 102717         | 1200          | 5434              | 1752            | 3699          | 7630          | 250         |
| 37            | Villupuram         | 3365          | 77655          | 2752          | 15767             | 3260            | 4944          | 18819         | 175         |
| 38            | Virudhunagar       | 5415          | 139757         | 2423          | 6423              | 1708            | 11313         | 40382         | 52          |
|               | <b>STATE TOTAL</b> | <b>178580</b> | <b>7225835</b> | <b>68869</b>  | <b>472687</b>     | <b>142566</b>   | <b>280966</b> | <b>495750</b> | <b>9645</b> |

**STATISTICAL VITAL RATES FORMULAE**

$$\text{Crude Birth Rate (CBR)} = \frac{\text{No. of Live Births which occurred in a given geographical area during a given year}}{\text{Mid year estimated population of the same area during the same year}} \times 1000$$

$$\text{Crude Death Rate (CDR)} = \frac{\text{No. of Deaths which occurred in a given geographical area during a given year}}{\text{Mid year estimated population of the same area during the same year}} \times 1000$$

$$\text{Infant Mortality Rate (IMR)} = \frac{\text{No. of Deaths under one year of age which occurred among the population of a given area during a given year}}{\text{No. of Live Births which occurred among the population of the same area during the same year}} \times 1000$$

$$\text{Still Birth Rate (SBR)} = \frac{\text{No. of Still Births which occurred in a given geographical area during a given year}}{\text{Total No. of Delivery (Live Birth + Still Birth) of the same geographical area during the same year}} \times 1000$$

$$\text{Maternal Mortality Ratio (MMR)} = \frac{\text{Total No. of woman who die as a result of pregnancy and child birth complications}}{\text{Total No. of Live Births in a given year}} \times 100000$$

$$\text{Age Specific Fertility Rate (ASFR)} = \frac{\text{No. of Live Births to the mothers of a specific age group of population in a given geographical area during the given year}}{\text{Mid year female population of the specified age group in the given area during the same year}} \times 1000$$

$$\text{Total Fertility Rate (TFR)} \text{ (Where the age grouping is in class interval of 5 years)} = \frac{5 \times \text{summation of ASFR}}{1000}$$

$$\% \text{ of HOB} = \frac{\text{No. of Live Births 3 and above}}{\text{Total No. of Live Births}} \times 100$$