

CONTENT

Sl.No.	Items	Page No.
1	FP Services and MTP Services available in the State	1
2	FP Services and MTP Services available in the Public Health facilities at Free of Cost	2
3	Demographic Indicators	3
4	District Wise Family Welfare Performing Centres	4
5	Population and Socio Economic Indicators (Census -2011)	5
6	District Profile (Unmet need) - NFHS-5 (2019-21) Survey	6
7	District-wise % of Higher Order Births -2021	7
8	Trends in % of TFR & HOB in Tamil Nadu	8
9	State F.W Performance & Indicators	9
10	Department wise Sterilisation, PPIUCD, Antara & Chhaya and MTP Performance	10
11	F.W Performance During and Upto the Month	11
12	Department wise Sterilisation Performance	12
13	Department wise PPIUCD Performance	13
14	Department wise ANTARA Performance	14
15	Department wise CHHAYA Performance	15
16	Male Sterilisation Performance	16
17	Female Sterilisation Performance	17
18	Total Sterilisation Performance	18
19	Sterilisation Performance compared with Previous Year	19
20	Method wise Male and Female Sterilisation Performance	20
21	PPIUCD Performance	21
22	Interval IUCD Performance	22
23	Total IUCD Performance	23
24	IUCD Performance compared with Previous Year	24
25	CC Performance	25
26	Oral Pills Performance	26
27	Chhaya & E-Pills Performance	27
28	Antara Performance	28
29	Sterilisation, PPIUCD Performance in MCHs	29
30	Technique-wise MTP Performance compared with Previous Year	30
31	Post Abortion Contraceptive	31
32	MTP Performance by duration of pregnancy	32
33	Coverage of Deliveries in MCH, GH & GPHC with Primi Child	33
34	Coverage of Deliveries in MCH, GH & GPHC with 2 & above Children	34
35	Total Coverage of Deliveries in MCH, GH & GPHC	35
36	Coverage of Deliveries in GPHC with 0 and 1 Child	36
37	Coverage of Deliveries in GH with 0 and 1 Child	37
38	Coverage of Deliveries in MCH with 0 and 1 Child	38
39	Coverage of Deliveries in GPHC with 2 Children	39
40	Coverage of Deliveries in GH with 2 Children	40
41	Coverage of Deliveries in MCH with 2 Children	41
42	Coverage of Deliveries in GPHC - 3 and above Children	42
43	Coverage of Deliveries in GH - 3 and above Children	43
44	Coverage of Deliveries in MCH - 3 and above Children	44
45	Coverage of Unprotected Priority based Eligible Couples	45
46	Parity-wise Report on Sterilisation Acceptors	46
47	HUD-wise Sterilisation done at GPHC OTs	47
48	Non-Functioning of Operation Theatres in Govt. Primary Health Centres	48
49	Death,Failure and Complication Occurred due to Sterilisation	49
50	District Wise Total Deliveries - Type wise in MCH, GH and ESI Hospitals	50
51	District-wise FW Contraceptive Stock Position	51
52	Statistical Vital Rates Formula	52

**ABBREVIATIONS
USED IN THIS BULLETIN**

CBR	:	Crude Birth Rate
CC	:	Conventional Contraceptive
CDR	:	Crude Death Rate
CPR	:	Contraceptive Prevalence Rate
Dec.	:	Decrease
DME	:	Directorate of Medical Education
DMS	:	Directorate of Medical and Rural Health Services
DPH&PM	:	Directorate of Public Health and Preventive Medicine
E - Pills	:	Emergency Contraceptive Pills
ELA	:	Expected Level of Achievement
ESI	:	Employees State Insurance
HOB	:	Higher Order Births
HSC	:	Health Sub-Centre
IMR	:	Infant Mortality Rate
Inc.	:	Increase
IUCD	:	Intra Utrine Contraceptive Device
MMR	:	Maternal Mortality Ratio
MTP	:	Medical Termination of Pregnancy
OCP	:	Oral Contraceptive Pill
PELD	:	Proportionate Expected Level of Demand
PHC	:	Primary Health Centre
PNH	:	Private Nursing Home
PPC	:	Post Partum Centre
RFWC	:	Rural Family Welfare Centre
SBR	:	Still Birth Rate
Stern.	:	Sterilisation
UFWC	:	Urban Family Welfare Centre
UHP	:	Urban Health Post
w.r.t.	:	with reference to

FAMILY PLANNING AND MTP SERVICES AVAILABLE IN THE STATE

Home delivery of Contraceptives	<p>Condoms (Male)</p> <p>Oral Contraceptive Pills (Mala-N)</p> <p>Emergency Contraceptive Pills (not to be used routinely)</p> <p>Chhaya - Centchroman (weekly pills)</p> <p>Pregnancy Test Kit</p>
Delaying the first child	<p>Condoms (Male)</p> <p>Oral Contraceptive Pills / Chhaya (Female)</p> <p>Intra Uterine Contraceptive Device (IUCD)</p> <p>Antara - Injectable MPA (Medroxy Progesterone Acetate)</p> <p>Emergency Contraceptive Pills (not to be used routinely)</p>
Healthy Spacing between two deliveries	<p>Condoms (Male)</p> <p>Post Partum Intra Uterine Contraceptive Device (PPIUCD)</p> <p>Oral Contraceptive Pills (mala-N)</p> <p>Antara - Injectable MPA (Medroxy Progesterone Acetate)</p> <p>Chhaya - Centchroman (weekly pills)</p>
Limiting methods	<p>Female Sterilization - Mini-lap, Laparoscopic, Pupal Sterilization,</p> <p>Male Sterilization - Conventional Vasectomy, No scalpal Vasectomy.</p>
Medical Termination of Pregnancy	<p>Medical Method of Abortion (upto 9 weeks)</p> <p>Manual Vacuum Aspiration Method</p> <p>Medical Method - Ethacridine lactate extra amniotic instillation</p> <p>Surgical Method - Dilatation & Evacuation (D&E)</p>

FAMILY PLANNING AND MTP SERVICES AVAILABLE IN THE PUBLIC HEALTH FACILITIES AT FREE OF COST

Health Sub Centre	Primary Health Centre / Health Post	Community Health Centre	Government Hospital	Government Medical College Hospital
Counseling	All the services available at Health Sub Centre +	All the services available at Primary Health Centre +	All the services available at CHC/FRU on daily basis	All the services available at CHC/FRU on daily basis
IUCD Insertion				
Oral Pill distribution				
Condom distribution				
Chhaya distribution				
ECP distribution				
Pregnancy Test Kit				
Follow up of acceptors				
Injectable Contraceptive				
	Minilap Sterilization including Post Partum Sterilization (fixed day basis)			
	NSV (fixed day basis)			
	PPIUCD			
	Referral linkage [including Safe Abortion Services]			
		MTP services		
		Lap. Sterilization (fixed day basis)		
		Management of complication		

Home Delivery of Contraceptives through ASHA and AWW

Condom distribution

Oral Pill distribution

Emergency Contraceptive Pill distribution

Chhaya distribution

Pregnancy Test Kit

DEMOGRAPHIC INDICATORS

SL. NO.	INDICATORS		INDIA	TAMIL NADU
1	Population (Crores) - 2011 Census		121	7.2
2	% of Population less than 15 years		32	24.1
3	% of Population more than 65 years		5	5.7
4	% of Urban Population		31	48
5	Population Density per Sq. Km.		382	555
6	Life Expectancy at Birth - 2011-15	Male	67.3	68.6
		Female	69.6	71.8
7	Crude Birth Rate - 2020 (SRS)		19.5	13.8
8	Crude Death Rate - 2020 (SRS)		6.0	6.1
9	Natural Growth Rate - 2020 (SRS)		13.5	7.7
10	Total Fertility Rate - 2020 (SRS)		2.0	1.4
11	Infant Mortality Rate - 2020 (SRS)		28.0	13.0
12	Maternal Mortality Ratio - 2018-20 (SRS)		97.0	54.0
13	Modern Contraceptive Prevalence Rate - 2019-21 (NFHS-5)		56.5%	65.5%

Source :

Sample Registration System Registrar General, Government of India

Projected Level of Expectation of Life at Birth for India and States: 2001 - 2026 - M/O Health and Family Welfare

National Family Health Survey - 5 (NFHS-5)

DISTRICT - WISE FAMILY WELFARE PERFORMING CENTRES

S. No	Name of the HUD	MCH	HQRS	SDH				GPHC				HSC	Total Institutions	ESI Hospitals	ESI Dispensaries	APPD. N.H	UN APPD. N.H	No. of ASHA Approved
				NTK	TK	W&CH	Total SDH	Rural		Urban	Total Urban & Rural GPHC							
								Block GPHC	Additional GPHC	Urban GPHC								
1	ARIYALUR	1	1	0	2	0	2	6	31	2	39	117	160	0	1	12	9	0
2	CHENNAI	4	0	1	2	0	3	0	0	159	159	0	166	2	21	329	113	0
3	COIMBATORE	2	1	4	8	0	12	12	41	36	89	328	432	1	31	216	85	55
4	CUDDALORE	1	1	1	8	0	9	14	50	7	71	319	401	0	7	68	17	20
5	DHARMAPURI	1	1	0	3	0	3	10	40	1	51	218	274	0	2	28	10	116
6	DINDIGUL	1	1	5	6	0	11	14	52	7	73	311	397	0	11	59	12	157
7	ERODE	1	1	2	5	0	7	14	49	13	76	311	396	0	7	179	6	75
8	KANCHEEPURAM	0	1	0	3	0	3	5	18	5	28	143	175	0	5	21	0	0
9	CHENGALPATTU	1	1	2	5	0	7	8	29	12	49	221	279	0	6	74	4	36
10	KANYAKUMARI	1	1	3	5	0	8	9	30	8	47	267	324	0	8	128	15	36
11	KARUR	1	1	2	4	0	6	8	24	5	37	168	213	0	4	37	8	0
12	KRISHNAGIRI	1	1	1	4	0	5	10	46	5	61	239	307	1	7	42	35	170
13	MADURAI	1	1	1	5	0	6	13	41	34	88	314	410	1	10	178	129	0
14	MAYILADUTHURAI	0	1	1	3	0	4	5	24	2	31	147	183	0	1	15	5	2
15	NAGAPATTINAM	1	1	2	3	0	5	6	18	3	27	111	145	0	1	8	1	14
16	NAMAKKAL	1	1	3	4	0	7	15	40	8	63	240	312	0	6	81	1	42
17	PERAMBALUR	0	1	0	3	0	3	4	24	1	29	90	123	0	1	13	1	42
18	PUDUKKOTTAI	1	1	2	10	0	12	13	60	3	76	242	332	0	3	30	8	96
19	RAMANATHAPURAM	1	1	2	6	0	8	11	43	5	59	244	313	0	2	34	3	141
20	SALEM	1	1	2	9	0	11	20	67	20	107	398	518	1	12	156	5	105
21	SIVAGANGAI	1	1	4	6	6	16	12	36	4	52	275	345	0	4	56	6	16
22	THANJAVUR	1	1	6	7	0	13	14	55	8	77	309	401	0	4	86	7	18
23	THE NILGIRIS	1	1	0	4	0	4	4	29	4	37	194	237	0	1	13	5	408
24	THENI	1	1	2	3	0	5	8	27	6	41	162	210	0	2	40	8	7
25	THOOTHUKUDI	1	1	2	6	0	8	12	38	10	60	253	323	0	7	56	20	66
26	TIRUCHIRAPPALLI	1	1	1	5	0	6	14	50	20	84	307	399	1	8	142	85	102
27	TIRUNELVELI	1	1	1	7	0	8	9	33	10	52	202	264	1	9	68	9	91
28	TENKASI	0	1	2	6	0	8	10	36	6	52	177	238	0	2	44	15	22
29	THIRUPPUR	1	1	0	3	0	3	13	33	21	67	242	314	0	15	70	23	13
30	THIRUVALLUR	1	1	2	6	0	8	14	43	11	68	303	381	0	11	29	5	0
31	TIRUVANNAMALAI	1	1	2	9	0	11	18	75	6	99	410	522	0	3	29	6	218
32	THIRUVARUR	1	1	1	8	1	10	10	36	4	50	195	257	0	1	23	9	6
33	VELLORE	1	1	1	2	0	3	7	26	13	46	169	220	1	4	25	3	58
34	RANIPET	0	1	2	2	0	4	6	26	4	36	163	204	0	4	21	3	32
35	THIRUPATHUR	0	1	5	2	0	7	7	25	5	37	122	167	0	2	20	2	110
36	VILLUPURAM	1	1	1	5	0	6	13	49	3	65	345	418	0	3	24	45	0
37	KALLAKURICHI	1	1	0	3	0	3	9	35	1	45	212	262	0	1	11	40	255
38	VIRUDHUNAGAR	1	1	2	7	0	9	11	40	7	58	245	314	1	14	116	3	0
	Grand Total	36	37	68	189	7	264	388	1419	479	2286	8713	11336	10	241	2581	761	2529

Sources: NHM-TN, DMS & ESI, DPH&PM, DME

POPULATION AND SOCIO ECONOMIC INDICATORS - CENSUS 2011

Sl. No	Name of the District	2011 Census Population	Sex Ratio		Literacy Rates	
			General	Child Sex Ratio	Males	Females
1	Ariyalur	754894	1015	897	81.2	61.7
2	Chennai	4646732	989	950	93.7	86.6
3	Coimbatore	3458045	1000	956	89.1	78.9
4	Cuddalore	2605914	987	896	85.9	70.1
5	Dharmapuri	1506843	946	913	76.9	59.8
6	Dindigul	2159775	998	934	84.2	68.3
7	Erode	2251744	993	953	80.4	64.7
8	Kancheepuram	3998252	986	959	89.9	79.0
9	Kanniyakumari	1870374	1019	964	93.6	89.9
10	Karur	1064493	1015	939	84.5	66.9
11	Krishnagiri	1879809	958	926	78.7	63.9
12	Madurai	3038252	990	932	89.7	77.2
13	Nagapattinam	1616450	1025	959	89.8	77.6
14	Namakkal	1726601	986	914	82.6	66.6
15	Perambalur	565223	1003	913	82.9	65.9
16	Pudukkottai	1618345	1015	960	85.6	69.0
17	Ramanathapuram	1353445	983	961	87.8	73.5
18	Salem	3482056	954	916	80.2	65.2
19	Sivagangai	1339101	1003	960	87.9	71.9
20	Thanjavur	2405890	1035	957	89.0	76.5
21	The Nilagiris	735394	1042	985	91.7	79.0
22	Theni	1245899	991	934	85.0	69.5
23	Thiruvallur	3728104	987	946	89.7	78.3
24	Thiruvavarur	1264277	1017	958	89.1	76.7
25	Thoothukudi	1750176	1023	963	91.1	81.3
26	Thiruchirapalli	2722290	1013	947	89.7	76.9
27	Thirunelveli	3077233	1023	960	89.2	76.0
28	Tiruppur	2479052	989	952	85.5	71.8
29	Thiruvannamalai	2464875	994	930	83.1	65.3
30	Vellore	3936331	1007	944	86.5	71.9
31	Villuppuram	3458873	987	941	80.5	63.2
32	Virudhunagar	1942288	1007	955	87.7	72.7
TAMILNADU		72147030	996	943	86.8	73.9
INDIA			943	919	82.1	65.5

- Tiruppur bifurcated from Coimbatore, Ariyalur bifurcated from Perambalur, Krishnagiri bifurcated from Dharmapuri, Namakkal bifurcated from Salem and Karur bifurcated from Trichy.

DISTRICT PROFILE (UNMET NEED) -NFHS-5 (2019-21)

Sl. No.	DISTRICTS	UNMET NEED (%)			mCPR (%)
		TOTAL	TERMINAL	SPACING	
1	Ariyalur	7.0	3.9	3.1	60.2
2	Chennai	6.9	4.4	2.5	63.6
3	Coimbatore	9.1	7.1	2.0	62.0
4	Cuddalore	9.2	5.6	3.6	63.5
5	Dharmapuri	8.5	5.0	3.5	68.0
6	Dindigul	6.3	3.5	2.8	71.4
7	Erode	4.9	2.9	2.0	67.4
8	Kancheepuram	7.2	3.0	4.2	67.3
9	Kanniyakumari	4.9	1.5	3.4	66.6
10	Karur	7.5	5.2	2.3	63.5
11	Krishnagiri	4.9	3.0	1.9	67.7
12	Madurai	8.7	4.5	4.2	68.4
13	Nagapattinam	8.5	6.2	2.3	61.9
14	Namakkal	6.5	4.2	2.3	62.3
15	Perambalur	11.4	8.3	3.1	58.9
16	Pudukkottai	12.2	6.6	5.6	64.3
17	Ramanathapuram	7.9	4.0	3.9	68.1
18	Salem	5.6	4.2	1.4	64.1
19	Sivagangai	7.0	4.6	2.4	66.1
20	Thanjavur	9.5	6.8	2.7	60.6
21	The Nilgiris	6.0	4.4	1.6	74.7
22	Theni	7.3	3.8	3.5	67.1
23	Thiruvarur	9.6	4.9	4.7	66.7
24	Thoothukudi	8.1	5.1	3.0	63.8
25	Thiruchirappalli	11.1	6.7	4.4	61.5
26	Thirunelveli	7.1	3.4	3.7	64.4
27	Thiruvallur	9.3	5.9	3.4	66
28	Thiruvannamalai	5.1	1.8	3.3	68.7
29	Tiruppur	4.6	3.3	1.3	66.0
30	Vellore	6.7	3.1	3.6	63.2
31	Villupuram	7.4	5.6	1.8	68.6
32	Virudhunagar	6.4	3.5	2.9	66.3
	Tamil Nadu	7.5	4.5	3.0	65.5
	INDIA	9.4	5.4	4.0	56.5

Source : NFHS-5 (2019-21)

**DISTRICT-WISE HIGHER ORDER BIRTHS FOR THE YEAR 2022
(JAN.2022 TO DEC.2022)**

Sl. No	Name of the District	Total Births	Number of HOBs (3 and above Living Children)	% of HOBs (3 and above Living Children)
1	Thirupathur	16880	1968	11.7
2	Kallakurichi	21538	2511	11.7
3	Dharmapuri	23217	2701	11.6
4	Vellore	20299	2346	11.6
5	Thiruvannamalai	31469	3507	11.1
6	Perambalur	8283	857	10.3
7	Pudhukottai	23566	2432	10.3
8	Krishnagiri	23868	2398	10.0
9	Ranipet	14759	1406	9.5
10	Ariyalur	11045	1051	9.5
11	Thiruchirappalli	35542	3313	9.3
12	Villupuram	24419	2195	9.0
13	Thanjavur	29033	2299	7.9
14	Thirunelveli	19174	1476	7.7
15	Cuddalore	32146	2460	7.7
16	Sivagangai	17086	1285	7.5
17	Ramanathapuram	18214	1366	7.5
18	Salem	45852	3332	7.3
19	Dindigul	26302	1885	7.2
20	Karur	12908	898	7.0
21	Myladuthurai	10444	717	6.9
22	Thoothukudi	20540	1335	6.5
23	Tenkasi	18605	1152	6.2
24	Theni	14849	891	6.0
25	Madurai	41936	2514	6.0
26	Thiruvarur	15425	907	5.9
27	Nagapattinam	7489	438	5.8
28	The Nilgiris	6743	363	5.4
29	Thiruvallur	33330	1763	5.3
30	Virudhunagar	22981	1094	4.8
31	Kancheepuram	16753	762	4.5
32	Namakkal	18926	835	4.4
33	Chennai	75213	2462	3.3
34	Chengalpet	31940	1011	3.2
35	Kanniyakumari	21859	618	2.8
36	Coimbatore	44304	1215	2.7
37	Erode	21844	596	2.7
38	Thiruppur	29862	713	2.4
TAMIL NADU		908643	61072	6.7

* The Districts from 1 to 21 above the State average of 6.7%

TOTAL FERTILITY RATE TREND IN TAMILNADU

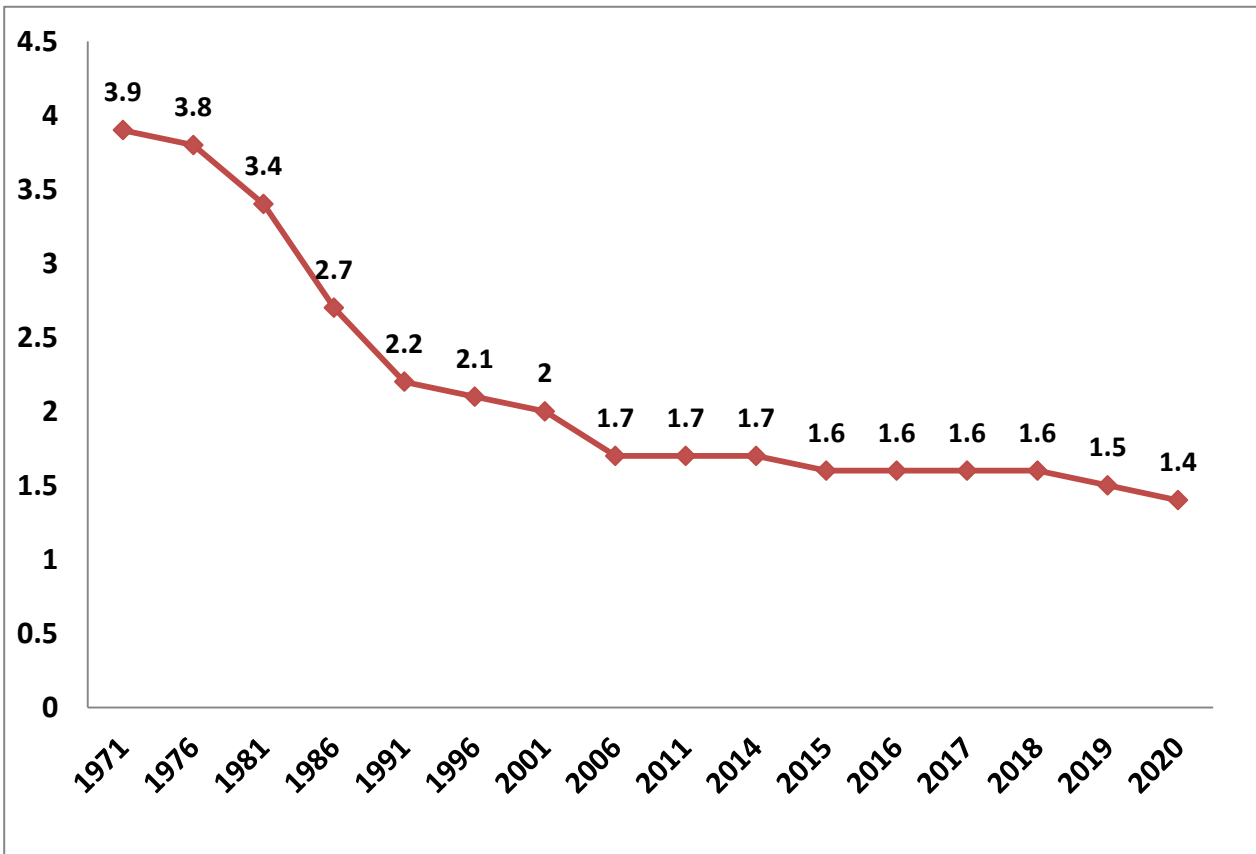

HIGHER ORDER BIRTH TREND IN TAMILNADU

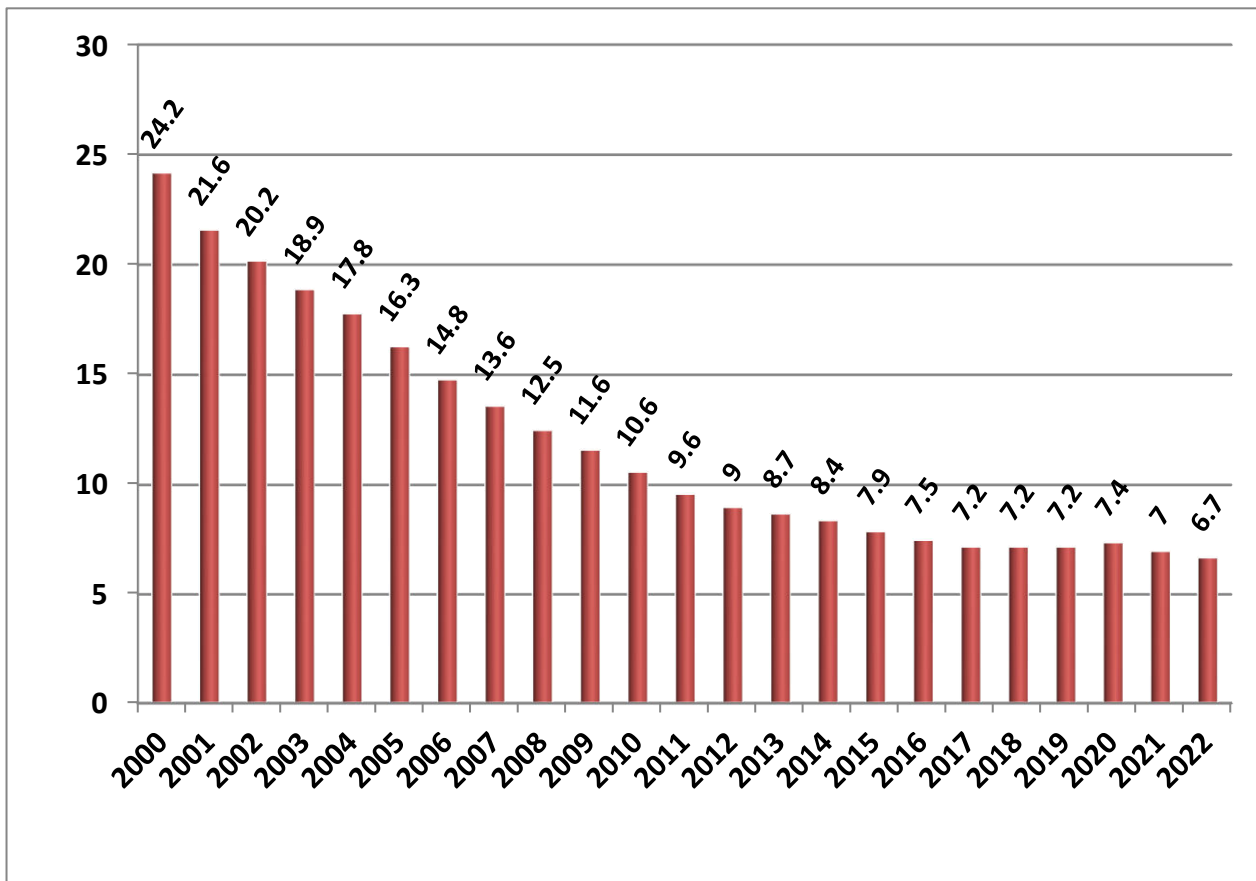

FAMILY WELFARE PROGRAMME 2023-24
(a). PERFORMANCE WITH REFERENCE TO ELD 2023-24
(APRIL 2023 TO OCTOBER 2023)

Sl. No	Programme	ELA (Expected Level of Achievement)	P.ELA	During October 2023	Upto October 2023	% w.r.t P.ELA
1	Male Sterilisation	7000	4083	33	368	9.0
2	Female Sterilisation	343000	200083	22773	157033	78.5
	Total Sterilisation	350000	204167	22806	157401	77.1
3	Interval IUCD	100000	58333	4411	31210	58.0
4	PAIUCD			383	2639	
5	PPIUCD	370000	215833	33804	214285	99.3
	Total IUCD	470000	274167	38598	248134	90.5
6	C.C Users	300000	300000	78351	78351	26.1
7	O.P. Users	200000	200000	15451	15451	7.7
8	CHHAYA	-	-	9929	64608	-
9	E-Pills	-	-	2459	19557	-
10	ANTARA	-	-	5253	37537	-
11	MTP	-	-	8162	58367	

(b).COMPARATIVE STATEMENT FOR FW PERFORMANCE 2023-24
(APRIL 2023 TO OCTOBER 2023)

Sl. No	Method	2023-24	2022-23	Inc./ Dec.	% of Inc./Dec.
1	Vasectomy	368	426	-58	-13.6
2	Post Partum Sterilisation	112783	110025	2758	2.5
2	TAT / Mini Lap	19585	19431	154	0.8
3	Laparoscopic Sterilisation	24665	21540	3125	14.5
	TOTAL STERILISATION	157401	151422	5979	3.9
1	INTERVAL IUCD	31210	33081	-1871	-5.7
2	PAIUCD	2639	2327	312	13.4
3	PPIUCD	214285	219699	-5414	-2.5
	TOTAL IUCD	248134	255107	-6973	-2.7
1	CC USERS	78351	72580	5771	8.0
2	OP USERS	15451	22056	-6605	-29.9
3	CHHAYA	64608	83958	-19350	-23.0
4	E.Pills	19557	34825	-15268	-43.8
5	ANTARA	37537	38968	-1431	-3.7
6	MTP	58367	56175	2192	3.9

**(c). STERILISATION & PPIUCD SHARE BY DIFFERENT INSTITUTIONS 2023-24
(APRIL 2023 TO OCTOBER 2023)**

Sl. No	Head of the Department	No. of Sterilisations				No. of PPIUCD			
		2023-24	% of Contribution	2022-23	Inc./ Dec.	2023-24	% of Contribution	2022-23	Inc./ Dec.
1	MCH - DME&R	37107	23.6	35011	2096	113630	53.0	114467	-837
2	DHQH & SDH - DMS	38499	24.5	37162	1337	67322	31.4	68984	-1662
3	GPHC - DPH&PM	21887	13.9	23924	-2037	24725	11.5	30464	-5739
4	ESI	448	0.3	445	3	241	0.1	185	56
5	Local Bodies / Urban Primary Health Centre	3695	2.3	4460	-765	5732	2.7	2873	2859
6	Voluntary Organisations	3716	2.4	3276	440	0	0.0	231	-231
7	Approved Nursing Homes	48522	30.8	44176	4346	2506	1.2	2439	67
8	Unapproved Nursing Homes	3527	2.2	2968	559	129	0.1	56	73
TOTAL		157401	100.0	151422	5979	214285	100.0	219699	-5414

**(d). ANTARA AND CHHAYA SHARE BY DIFFERENT INSTITUTIONS 2023-24
(APRIL 2023 TO OCTOBER 2023)**

Sl.No.	Head of the Department	No. of ANTARA (Doses)				No. of CHHAYA			
		2023-24	% of Contribution	2022-23	Inc./ Dec.	2023-24	% of Contribution	2022-23	Inc./ Dec.
1	MCH - DME&R	5794	15.4	6220	-426	8129	12.6	9750	-1621
2	DHQH & SDH - DMS	8416	22.4	8525	-109	15662	24.2	18292	-2630
3	GPHC - DPH&PM	15233	40.6	17408	-2175	18222	28.2	27032	-8810
4	HSC - DPH&PM	2487	6.6	2520	-33	12202	18.9	18934	-6732
5	ESI	109	0.3	141	-32	96	0.1	164	-68
6	Urban Primary Health Centre	5074	13.5	3739	1335	10135	15.7	9550	585
7	Voluntary Organisations	94	0.3	132	-38	28	0.0	42	-14
8	Approved Nursing Homes	330	0.9	283	47	134	0.2	194	-60
9	Unapproved Nursing Homes								
TOTAL		37537	100.0	38968	-1431	64608	100.0	83958	-19350

**Head of the Department-wise break-up of MTP Performances 2023-24
(April 2023 To October 2023)**

Sl.No	Head of the Department	No. of MTP			
		2023-24	% of Contribution	2022-23	Inc./ Dec.
1	MCH - DME&R	8941	15.3	8463	478
2	DHQH & SDH - DMS	9309	15.9	9976	-667
3	CHCs, GPHCs & UPHCs - DPH&PM	4562	7.8	5325	-763
4	Voluntary Organisation	809	1.4	520	289
5	Approved Private Hospitals	34746	59.5	31891	2855
Total		58367	100.0	56175	2192

FAMILY WELFARE PERFORMANCE 2023-24 (APRIL 2023 TO OCTOBER 2023)

Sl. No	Programme	During October 2023	April 2023 to October 2023	% of share to Total performance
1	Male Sterilisation			
	Conventional Vasectomy	0	2	0.0
	No Scalpel Vasectomy	33	366	0.2
	Male Sterilisation	33	368	0.2
2	Female Sterilisation			
	Post Partum Sterilisation	17973	112783	71.7
	TAT / Mini Lap	2101	19585	12.4
	Laparoscopic Sterilisation	2699	24665	15.7
	Female Sterilisation	22773	157033	99.8
Total Sterilisation (1+2)		22806	157401	
3	IUCD			
	Interval IUCD	4411	31210	12.6
	PAIUCD	383	2639	1.1
	PPIUCD	33804	214285	86.4
	Total IUCD	38598	248134	
4	C.C Users	78351	78351	
5	O.P. Users	15451	15451	
6	Chhaya	9929	64608	
7	Antara			
	1st Dose	3017	22565	60.1
	2nd Dose	1244	8052	21.5
	3rd Dose	599	3886	10.4
	4th Dose	393	3034	8.1
	Total Antara	5253	37537	
8	E.Pills	2459	19557	
9	MTP			
	Medical Method of Abortion (MMA)	4170	27714	47.5
	Manual Vacuum Aspiration (MVA)	2129	16485	28.2
	Electric Vacuum Aspirations (EVA)	100	853	1.5
	Other Technique	1763	13315	22.8
	Total MTP	8162	58367	
10	POST ABORTION Contraception			
	MTP with TAT / Mini Lap	867	6984	12.0
	MTP with Laparoscopic Sterilisation	848	6157	10.5
	Total POST ABORTION Sterilisation	1715	13141	
	MTP with PAIUCD	383	2639	4.5
	MTP with OCP/Weekly Pills(Chhaya)	917	6692	11.5
	MTP with Condoms	281	2010	3.4
	MTP with Antara	402	2935	5.0
	Total Post Abortion Spacing	1983	14276	24.5
	Plain MTP	4464	30950	53.0
	Total MTP	8162	58367	

DEPARTMENT WISE STERILISATION PERFORMANCE

Sl. No.	Name of the District	STERILISATION PERFORMANCE - APRIL 2023 TO OCTOBER 2023								
		DHQH & SDH	MCH	GPHC	ESI	UCHC/UPHC	Voluntary Organisations	Approved Nursing Homes	Unapproved Nursing Homes	Total
1	Ariyalur	556	587	337	0	0	0	429	0	1909
2	Chengalpattu	858	1678	122	0	0	0	2123	91	4872
3	Chennai	122	4926	0	299	3263	23	2683	565	11881
4	Coimbatore	1079	1242	224	0	141	292	4138	114	7230
5	Cuddalore	2489	812	1014	0	0	0	1053	20	5388
6	Dharmapuri	791	1195	1229	0	0	0	1502	371	5088
7	Dindigul	840	1309	1268	0	0	439	949	8	4813
8	Erode	1259	223	1083	0	168	1	3614	10	6358
9	Kallakurichi	777	1099	1464	0	0	0	340	36	3716
10	Kancheepuram	1373		289	0	0	25	722	6	2415
11	Kanyakumari	1063	644	356	0	0	332	2454	182	5031
12	Karur	586	542	396	0	0	0	704	98	2326
13	Krishnagiri	1447	876	979	31	0	0	896	486	4715
14	Madurai	1084	1696	1205	13	73	176	1568	86	5901
15	Myladudurai	1278		14	0	0	0	456	13	1761
16	Nagapattinam	91	676	123	0	0	0	209	0	1099
17	Namakkal	769	444	655	0	0	0	1860	111	3839
18	Perambalur	759		227	0	0	0	458	19	1463
19	Pudukkottai	849	955	193	0	0	0	690	149	2836
20	Ramanathapuram	451	882	557	0	0	0	950	46	2886
21	Ranipet	1033		364	0	0	87	234	19	1737
22	Salem	1086	1728	1316	19	0	0	3339	171	7659
23	Sivagangai	811	676	618	0	0	0	732	11	2848
24	Tenkasi	1145		155	0	0	0	1728	91	3119
25	Thanjavur	1555	1918	577	0	0	0	2023	98	6171
26	The Nilgiris	183	471	157	0	0	6	223	8	1048
27	Theni	1216	973	377	0	0	0	387	24	2977
28	Thiruchirapalli	1038	1305	407	9	17	34	2106	43	4959
29	Thirunelveli	567	956	216	25	0	0	1855	83	3702
30	Thirupathur	1552		263	0	0	0	415	168	2398
31	Thiruvallur	851	1287	1206	0	33	192	984	8	4561
32	Thiruvannamalai	1008	1934	1340	0	0	2	329	3	4616
33	Thiruvarur	1069	879	43	0	0	0	479	104	2574
34	Thoothukudi	1163	903	187	0	0	0	1456	110	3819
35	Tiruppur	704	1147	353	0	0	0	1890	162	4256
36	Vellore	945	1508	287	7	0	2096	365	1	5209
37	Villupuram	1510	866	1554	0	0	0	289	12	4231
38	Virudhunagar	2542	770	732	45	0	11	1890	0	5990
	Total	38499	37107	21887	448	3695	3716	48522	3527	157401

DEPARTMENT WISE PPIUCD PERFORMANCE

Sl. No.	Name of the District	PPIUCD PERFORMANCE - APRIL 2023 TO OCTOBER 2023								
		DHQH & SDH	MCH	GPHC	ESI	UCHC/UPHC	Voluntary Organisations	Approved Nursing Homes	Unapproved Nursing Homes	Total
1	Ariyalur	1054	1338	433	0	0	0	106	0	2931
2	Chengalpattu	1351	4424	278	0	17	0	130	0	6200
3	Chennai	103	17927	0	187	2665	0	0	0	20882
4	Coimbatore	1677	2898	341	0	400	0	45	0	5361
5	Cuddalore	5718	1673	590	0	32	0	3	0	8016
6	Dharmapuri	1534	4029	1383	0	25	0	47	29	7047
7	Dindigul	1379	4347	1235	0	170	0	0	0	7131
8	Erode	2128	559	474	0	116	0	453	1	3731
9	Kallakurichi	1162	4839	1722	0	0	0	30	0	7753
10	Kancheepuram	2357		337	0	33	0	9	0	2736
11	Kanyakumari	1121	922	205	0	17	0	4	0	2269
12	Karur	1009	1891	456	0	19	0	66	8	3449
13	Krishnagiri	2522	2758	901	18	35	0	0	0	6234
14	Madurai	2018	5039	1950	0	238	0	0	0	9245
15	Myladudurai	2654		62	0	5	0	101	2	2824
16	Nagapattinam	186	1670	89	0	6	0	52	0	2003
17	Namakkal	1290	1211	387	0	23	0	137	35	3083
18	Perambalur	2470		200	0	3	0	442	26	3141
19	Pudukkottai	1470	3707	690	0	0	0	252	3	6122
20	Ramanathapuram	786	1950	406	0	6	0	0	0	3148
21	Ranipet	1256		243	0	26	0	0	0	1525
22	Salem	2946	3731	1492	2	572	0	95	1	8839
23	Sivagangai	1617	2619	707	0	25	0	46	1	5015
24	Tenkasi	1569		520	0	8	0	1	0	2098
25	Thanjavur	3645	6132	614	0	91	0	0	0	10482
26	The Nilgiris	145	992	267	0	2	0	20	0	1426
27	Theni	1232	3243	405	0	65	0	35	3	4983
28	Thiruchirapalli	2380	4743	1243	4	334	0	0	0	8704
29	Thirunelveli	1087	3179	424	0	63	0	0	0	4753
30	Thirupathur	3313		644	0	31	0	5	1	3994
31	Thiruvallur	1061	4340	1323	0	89	0	137	0	6950
32	Thiruvannamalai	1415	6302	1680	0	41	0	1	0	9439
33	Thiruvarur	1830	1700	111	0	4	0	40	1	3686
34	Thoothukudi	2210	2712	281	0	107	0	13	14	5337
35	Tiruppur	1133	3006	386	0	76	0	199	4	4804
36	Vellore	1450	4772	367	2	231	0	0	0	6822
37	Villupuram	1211	3092	1232	0	113	0	37	0	5685
38	Virudhunagar	3833	1885	647	28	44	0	0	0	6437
	Total	67322	113630	24725	241	5732	0	2506	129	214285

DEPARTMENT WISE ANTARA PERFORMANCE

Sl. No.	Name of the District	ANTARA PERFORMANCE - APRIL 2023 TO OCTOBER 2023									
		DHQH & SDH	MCH	Primary Care Centres		ESI	UCHC/UPHC	Voluntary Organisations	Approved Nursing Homes	Unapproved Nursing Homes	Total
				GPHC	HSC						
1	Ariyalur	73	80	209	0	0	6	0	0	0	368
2	Chengalpattu	151	116	161	0	0	27	0	0	0	455
3	Chennai	7	1349	0	0	0	1404	0	2	0	2762
4	Coimbatore	491	131	355	34	0	470	54	56	0	1591
5	Cuddalore	550	255	543	0	0	56	0	0	0	1404
6	Dharmapuri	99	119	741	0	0	3	0	0	0	962
7	Dindigul	321	345	1087	0	0	89	12	0	0	1854
8	Erode	319	112	335	938	0	53	0	181	0	1938
9	Kallakurichi	193	100	449	486	0	25	0	0	0	1253
10	Kancheepuram	112		170	0	0	44	0	0	0	326
11	Kanyakumari	92	61	285	0	0	24	0	0	0	462
12	Karur	73	93	200	12	0	24	0	0	0	402
13	Krishnagiri	512	167	397	0	0	51	0	0	0	1127
14	Madurai	183	162	607	0	57	476	0	0	0	1485
15	Myladudurai	361		114	7	0	5	0	3	0	490
16	Nagapattinam	339	107	321	71	0	21	0	40	0	899
17	Namakkal	190	119	401	48	0	75	0	24	0	857
18	Perambalur	211		161	0	0	5	0	0	0	377
19	Pudukkottai	247	186	167	0	0	19	0	0	0	619
20	Ramanathapuram	266	46	354	0	0	56	0	0	0	722
21	Ranipet	83		134	0	0	8	0	0	0	225
22	Salem	268	51	862	28	0	481	0	0	0	1690
23	Sivagangai	189	107	471	0	0	77	0	0	0	844
24	Tenkasi	104		162	0	0	23	0	1	0	290
25	Thanjavur	368	349	540	47	0	80	0	0	0	1384
26	The Nilgiris	197	87	338	0	0	47	28	7	0	704
27	Theni	172	142	287	0	0	85	0	0	0	686
28	Thiruchirapalli	192	215	488	0	5	189	0	0	0	1089
29	Thirunelveli	94	59	220	0	33	150	0	0	0	556
30	Thirupathur	132		341	0	0	120	0	0	0	593
31	Thiruvallur	146	245	515	0	0	58	0	0	0	964
32	Thiruvannamalai	410	91	1030	0	0	95	0	0	0	1626
33	Thiruvarur	285	94	234	8	0	21	0	14	0	656
34	Thoothukudi	96	103	258	0	0	101	0	0	0	558
35	Tiruppur	185	294	519	36	0	288	0	1	0	1323
36	Vellore	115	65	424	0	1	142	0	0	0	747
37	Villupuram	306	174	598	772	0	83	0	0	0	1933
38	Virudhunagar	284	170	755	0	13	93	0	1	0	1316
	Total	8416	5794	15233	2487	109	5074	94	330	0	37537

DEPARTMENT WISE CHHAYA PERFORMANCE

Sl. No.	Name of the District	CHHAYA PERFORMANCE - APRIL 2023 TO OCTOBER 2023									
		DHQH & SDH	MCH	Primary Care Centres		ESI	UCHC/UPHC	Voluntary Organisations	Approved Nursing Homes	Unapproved Nursing Homes	Total
				GPHC	HSC						
1	Ariyalur	78	110	202	0	0	7	0	0	0	397
2	Chengalpattu	344	519	114	0	0	73	0	0	0	1050
3	Chennai	11	1455	0	0	0	2393	0	0	0	3859
4	Coimbatore	720	199	338	148	10	823	25	0	0	2263
5	Cuddalore	1333	287	1148	0	0	115	0	0	0	2883
6	Dharmapuri	291	223	949	0	0	2	0	0	0	1465
7	Dindigul	409	298	971	0	0	75	2	0	0	1755
8	Erode	1007	148	366	3599	0	176	0	131	0	5427
9	Kallakurichi	139	141	217	864	0	4	0	0	0	1365
10	Kancheepuram	368		445	0	0	146	0	0	0	959
11	Kanyakumari	188	95	285	22	0	50	0	0	0	640
12	Karur	251	89	64	70	0	38	0	0	0	512
13	Krishnagiri	509	125	151	130	0	34	0	0	0	949
14	Madurai	342	541	1074	0	24	1698	0	0	0	3679
15	Myladudurai	459		236	65	0	84	0	0	0	844
16	Nagapattinam	803	175	164	67	0	4	0	0	0	1213
17	Namakkal	234	34	323	478	0	120	0	0	0	1189
18	Perambalur	324		153	29	0	18	0	0	0	524
19	Pudukkottai	437	340	288	0	0	51	0	0	0	1116
20	Ramanathapuram	349	207	639	0	0	40	0	0	0	1235
21	Ranipet	455		250	17	0	10	0	0	0	732
22	Salem	374	130	232	1774	19	744	0	0	0	3273
23	Sivagangai	496	278	465	958	0	280	0	0	0	2477
24	Tenkasi	190		83	0	0	32	0	0	0	305
25	Thanjavur	530	306	722	104	0	64	0	0	0	1726
26	The Nilgiris	86	297	208	26	0	73	0	0	0	690
27	Theni	541	21	117	351	0	113	0	0	0	1143
28	Thiruchirapalli	462	176	620	123	9	625	0	0	0	2015
29	Thirunelveli	121	135	81	0	8	146	0	0	0	491
30	Thirupathur	913		589	296	0	227	0	0	0	2025
31	Thiruvallur	250	178	288	0	0	169	0	3	0	888
32	Thiruvannamalai	588	176	2771	0	0	154	0	0	0	3689
33	Thiruvarur	342	200	703	111	0	72	0	0	0	1428
34	Thoothukudi	415	224	635	0	0	426	0	0	0	1700
35	Tiruppur	324	508	460	471	0	246	0	0	0	2009
36	Vellore	339	121	364	119	8	493	1	0	0	1445
37	Villupuram	287	258	596	2380	0	209	0	0	0	3730
38	Virudhunagar	353	135	911	0	18	101	0	0	0	1518
	Total	15662	8129	18222	12202	96	10135	28	134	0	64608

MALE STERILISATION PERFORMANCE 2023-24 (APRIL 2023 TO OCTOBER 2023)

DISTRICT	ELA	P.ELA	PERFORMANCE			RANK
			DURING OCT 2023	APR 2023 TO OCT 2023	% w.r.t. P.ELA	
Nagapattinam	46	27	1	19	70.8	1
Erode	186	109	0	59	54.4	2
Myladudurai	92	54	2	15	28.0	3
The Nilgiris	38	22	4	5	22.6	4
Karur	110	64	0	14	21.8	5
Theni	124	72	0	12	16.6	6
Madurai	386	225	3	33	14.7	7
Thiruvarur	108	63	2	9	14.3	8
Ariyalur	88	51	1	7	13.6	9
Tiruppur	202	118	1	15	12.7	10
Thiruchirapalli	262	153	0	19	12.4	11
Dindigul	168	98	3	12	12.2	12
Chennai	538	314	3	35	11.2	13
Tenkasi	155	90	2	8	8.8	14
Thanjavur	290	169	2	14	8.3	15
Chengalpattu	196	114	1	9	7.9	16
Coimbatore	354	207	1	16	7.7	17
Virudhunagar	188	110	1	7	6.4	18
Thiruvallur	186	109	0	6	5.5	19
Ramanathapuram	134	78	1	4	5.1	20
Kanyakumari	172	100	1	5	5.0	21
Thirunelveli	175	102	1	5	4.9	22
Pudukkottai	178	104	0	4	3.9	23
Villupuram	193	113	0	4	3.6	24
Cuddalore	242	141	1	5	3.5	25
Kancheepuram	98	57	0	2	3.5	26
Namakkal	154	90	0	3	3.3	27
Thoothukudi	164	96	0	3	3.1	28
Thiruvannamalai	222	130	0	4	3.1	29
Ranipet	122	71	0	2	2.8	30
Perambalur	66	39	0	1	2.6	31
Sivagangai	144	84	0	2	2.4	32
Salem	360	210	1	4	1.9	33
Dharmapuri	192	112	0	2	1.8	34
Krishnagiri	218	127	0	2	1.6	35
Vellore	156	91	1	1	1.1	36
Kallakurichi	173	101	0	1	1.0	37
Thirupathur	120	70	0	0	0.0	38
TAMIL NADU	7000	4083	33	368	9.0	

FEMALE STERILISATION PERFORMANCE 2023-24 (APRIL 2023 TO OCTOBER 2023)

DISTRICT	ELA	P.ELA	PERFORMANCE			RANK
			DURING OCT 2023	APR 2023 TO OCT 2023	% w.r.t. P.ELA	
Erode	9114	5317	911	6299	118.5	1
Vellore	7645	4460	787	5208	116.8	2
Virudhunagar	9212	5374	895	5983	111.3	3
Kanyakumari	8428	4916	789	5026	102.2	4
Dindigul	8232	4802	619	4801	100.0	5
The Nilgiris	1862	1086	145	1043	96.0	6
Dharmapuri	9408	5488	630	5086	92.7	7
Kancheepuram	4716	2751	337	2413	87.7	8
Namakkal	7546	4402	616	3836	87.1	9
Chengalpattu	9690	5653	728	4863	86.0	10
Thiruvallur	9114	5317	602	4555	85.7	11
Theni	6076	3544	431	2965	83.7	12
Thiruvarur	5292	3087	439	2565	83.1	13
Nagapattinam	2254	1315	140	1080	82.1	14
Thoothukudi	8036	4688	539	3816	81.4	15
Villupuram	9022	5263	565	4227	80.3	16
Cuddalore	11858	6917	774	5383	77.8	17
Perambalur	3234	1887	179	1462	77.5	18
Chennai	26362	15378	1709	11846	77.0	19
Krishnagiri	10682	6231	716	4713	75.6	20
Ariyalur	4312	2515	283	1902	75.6	21
Ramanathapuram	6566	3830	412	2882	75.2	22
Salem	17640	10290	1056	7655	74.4	23
Thanjavur	14210	8289	974	6157	74.3	24
Thirunelveli	8575	5002	531	3697	73.9	25
Karur	5390	3144	330	2312	73.5	26
Tiruppur	9898	5774	620	4241	73.5	27
Thiruvannamalai	10878	6346	716	4612	72.7	28
Kallakurichi	8912	5199	478	3715	71.5	29
Coimbatore	17346	10119	1025	7214	71.3	30
Tenkasi	7595	4430	439	3111	70.2	31
Sivagangai	7056	4116	425	2846	69.1	32
Thirupathur	6148	3586	328	2398	66.9	33
Myladudurai	4508	2630	285	1746	66.4	34
Thiruchirapalli	12838	7489	749	4940	66.0	35
Pudukkottai	8722	5088	435	2832	55.7	36
Madurai	18914	11033	853	5868	53.2	37
Ranipet	5709	3330	283	1735	52.1	38
TAMIL NADU	343000	200083	22773	157033	78.5	

TOTAL STERILISATION (MALE + FEMALE) PERFORMANCE 2023-24 (APRIL 2023 TO OCTOBER 2023)

DISTRICT	ELA	P.ELA	PERFORMANCE			RANK
			DURING OCT 2023	APR 2023 TO OCT 2023	% w.r.t. P.ELA	
Erode	9300	5425	911	6358	117.2	1
Vellore	7801	4551	788	5209	114.5	2
Virudhunagar	9400	5483	896	5990	109.2	3
Kanyakumari	8600	5017	790	5031	100.3	4
Dindigul	8400	4900	622	4813	98.2	5
The Nilgiris	1900	1108	149	1048	94.6	6
Dharmapuri	9600	5600	630	5088	90.9	7
Kancheepuram	4814	2808	337	2415	86.0	8
Namakkal	7700	4492	616	3839	85.5	9
Chengalpattu	9886	5767	729	4872	84.5	10
Thiruvallur	9300	5425	602	4561	84.1	11
Theni	6200	3617	431	2977	82.3	12
Nagapattinam	2300	1342	141	1099	81.9	13
Thiruvarur	5400	3150	441	2574	81.7	14
Thoothukudi	8200	4783	539	3819	79.8	15
Villupuram	9215	5375	565	4231	78.7	16
Cuddalore	12100	7058	775	5388	76.3	17
Perambalur	3300	1925	179	1463	76.0	18
Chennai	26900	15692	1712	11881	75.7	19
Ariyalur	4400	2567	284	1909	74.4	20
Krishnagiri	10900	6358	716	4715	74.2	21
Ramanathapuram	6700	3908	413	2886	73.8	22
Thanjavur	14500	8458	976	6171	73.0	23
Salem	18000	10500	1057	7659	72.9	24
Thirunelveli	8750	5104	532	3702	72.5	25
Karur	5500	3208	330	2326	72.5	26
Tiruppur	10100	5892	621	4256	72.2	27
Thiruvannamalai	11100	6475	716	4616	71.3	28
Kallakurichi	9085	5300	478	3716	70.1	29
Coimbatore	17700	10325	1026	7230	70.0	30
Tenkasi	7750	4521	441	3119	69.0	31
Sivagangai	7200	4200	425	2848	67.8	32
Myladudurai	4600	2683	287	1761	65.6	33
Thirupathur	6268	3656	328	2398	65.6	34
Thiruchirapalli	13100	7642	749	4959	64.9	35
Pudukkottai	8900	5192	435	2836	54.6	36
Madurai	19300	11258	856	5901	52.4	37
Ranipet	5831	3401	283	1737	51.1	38
TAMIL NADU	350000	204167	22806	157401	77.1	

**STERILISATION PERFORMANCE COMPARED WITH PREVIOUS YEAR
(APRIL 2023 TO OCTOBER 2023)**

Sl. No	Name of the District	Male Sterilisation			Female Sterilisation			Total Sterilisation		
		APR'23 TO OCT'23	APR'22 TO OCT'22	Inc / Dec	APR'23 TO OCT'23	APR'22 TO OCT'22	Inc / Dec	APR'23 TO OCT'23	APR'22 TO OCT'22	Inc / Dec
1	Thanjavur	14	7	7	6157	4847	1310	6171	4854	1317
2	Coimbatore	16	10	6	7214	6172	1042	7230	6182	1048
3	Salem	4	11	-7	7655	6941	714	7659	6952	707
4	Dharmapuri	2	5	-3	5086	4438	648	5088	4443	645
5	Virudhunagar	7	20	-13	5983	5446	537	5990	5466	524
6	Cuddalore	5	4	1	5383	4903	480	5388	4907	481
7	Theni	12	1	11	2965	2508	457	2977	2509	468
8	Tiruppur	15	10	5	4241	3789	452	4256	3799	457
9	Chengalpattu	9	20	-11	4863	4404	459	4872	4424	448
10	Vellore	1	8	-7	5208	4818	390	5209	4826	383
11	Thiruvallur	6	5	1	4555	4206	349	4561	4211	350
12	Thirunelveli	5	2	3	3697	3439	258	3702	3441	261
13	Erode	59	70	-11	6299	6052	247	6358	6122	236
14	Thoothukudi	3	4	-1	3816	3641	175	3819	3645	174
15	Namakkal	3	5	-2	3836	3665	171	3839	3670	169
16	Kanyakumari	5	5	0	5026	4862	164	5031	4867	164
17	Perambalur	1	0	1	1462	1358	104	1463	1358	105
18	Karur	14	51	-37	2312	2171	141	2326	2222	104
19	Ranipet	2	8	-6	1735	1644	91	1737	1652	85
20	Kancheepuram	2	1	1	2413	2362	51	2415	2363	52
21	Thiruchirapalli	19	6	13	4940	4910	30	4959	4916	43
22	Thirupathur	0	2	-2	2398	2374	24	2398	2376	22
23	Thiruvannamalai	4	3	1	4612	4641	-29	4616	4644	-28
24	Dindigul	12	56	-44	4801	4789	12	4813	4845	-32
25	Pudukkottai	4	6	-2	2832	2863	-31	2836	2869	-33
26	Tenkasi	8	2	6	3111	3151	-40	3119	3153	-34
27	Krishnagiri	2	0	2	4713	4752	-39	4715	4752	-37
28	Thiruvarur	9	4	5	2565	2612	-47	2574	2616	-42
29	The Nilgiris	5	9	-4	1043	1117	-74	1048	1126	-78
30	Villupuram	4	10	-6	4227	4307	-80	4231	4317	-86
31	Kallakurichi	1	4	-3	3715	3824	-109	3716	3828	-112
32	Sivagangai	2	2	0	2846	2963	-117	2848	2965	-117
33	Ariyalur	7	0	7	1902	2028	-126	1909	2028	-119
34	Nagapattinam	19	9	10	1080	1213	-133	1099	1222	-123
35	Madurai	33	29	4	5868	6051	-183	5901	6080	-179
36	Ramanathapuram	4	2	2	2882	3081	-199	2886	3083	-197
37	Myladudurai	15	1	14	1746	2098	-352	1761	2099	-338
38	Chennai	35	34	1	11846	12556	-710	11881	12590	-709
TAMIL NADU		368	426	-58	157033	150996	6037	157401	151422	5979

**METHOD - WISE MALE AND FEMALE STERILISATION 2023-2024
(APRIL 2023 TO OCTOBER 2023)**

Sl. No	Name of the District	Male Sterilisation			Female Sterilisation			
		CV	NSV	Total	Post Partum Sterilisation	TAT / Mini Lap	Laparo-scope	Total
1	Ariyalur	0	7	7	1253	162	487	1902
2	Chengalpattu	0	9	9	3676	507	680	4863
3	Chennai	0	35	35	9020	687	2139	11846
4	Coimbatore	1	15	16	5485	744	985	7214
5	Cuddalore	0	5	5	3480	786	1117	5383
6	Dharmapuri	0	2	2	2829	1071	1186	5086
7	Dindigul	0	12	12	2712	222	1867	4801
8	Erode	0	59	59	4785	545	969	6299
9	Kallakurichi	0	1	1	1762	486	1467	3715
10	Kancheepuram	0	2	2	1823	302	288	2413
11	Kanyakumari	0	5	5	4468	116	442	5026
12	Karur	0	14	14	1592	243	477	2312
13	Krishnagiri	0	2	2	3075	996	642	4713
14	Madurai	0	33	33	4457	1134	277	5868
15	Myladudurai	0	15	15	1510	130	106	1746
16	Nagapattinam	0	19	19	883	194	3	1080
17	Namakkal	0	3	3	2809	515	512	3836
18	Perambalur	0	1	1	877	266	319	1462
19	Pudukkottai	0	4	4	2319	429	84	2832
20	Ramanathapuram	0	4	4	2293	193	396	2882
21	Ranipet	0	2	2	1242	452	41	1735
22	Salem	0	4	4	4459	1674	1522	7655
23	Sivagangai	0	2	2	2130	312	404	2846
24	Tenkasi	0	8	8	2436	115	560	3111
25	Thanjavur	0	14	14	4537	494	1126	6157
26	The Nilgiris	0	5	5	640	151	252	1043
27	Theni	0	12	12	2180	455	330	2965
28	Thiruchirapalli	1	18	19	3525	460	955	4940
29	Thirunelveli	0	5	5	3077	170	450	3697
30	Thirupathur	0	0	0	1960	433	5	2398
31	Thiruvallur	0	6	6	2792	926	837	4555
32	Thiruvannamalai	0	4	4	3297	1133	182	4612
33	Thiruvarur	0	9	9	2216	290	59	2565
34	Thoothukudi	0	3	3	3074	463	279	3816
35	Tiruppur	0	15	15	3003	552	686	4241
36	Vellore	0	1	1	4181	770	257	5208
37	Villupuram	0	4	4	2405	339	1483	4227
38	Virudhunagar	0	7	7	4521	668	794	5983
TAMIL NADU		2	366	368	112783	19585	24665	157033

PPIUCD PERFORMANCE -2023-2024 (APRIL 2023 TO OCTOBER 2023)

DISTRICT	ELA	P.ELA	PERFORMANCE			RANK
			DURING OCT 2023	APR 2023 TO OCT 2023	% w.r.t. P.ELA	
Ranipet	1900	1108	237	1525	137.6	1
Thiruvallur	9120	5320	1204	6950	130.6	2
Namakkal	4490	2619	481	3083	117.7	3
Ramanathapuram	4640	2707	445	3148	116.3	4
Nagapattinam	2980	1738	288	2003	115.2	5
Kallakurichi	11630	6784	1402	7753	114.3	6
Karur	5230	3051	514	3449	113.1	7
Tiruppur	7330	4276	711	4804	112.4	8
Thanjavur	16290	9503	1613	10482	110.3	9
Dharmapuri	11000	6417	1108	7047	109.8	10
Theni	7780	4538	800	4983	109.8	11
Coimbatore	8460	4935	849	5361	108.6	12
Ariyalur	4750	2771	453	2931	105.8	13
Cuddalore	13000	7583	1314	8016	105.7	14
Madurai	15380	8972	1326	9245	103.0	15
Perambalur	5260	3068	596	3141	102.4	16
Thirupathur	6740	3932	579	3994	101.6	17
Kancheepuram	4640	2707	387	2736	101.1	18
Salem	15020	8762	1357	8839	100.9	19
Thoothukudi	9100	5308	868	5337	100.5	20
Pudukkottai	10880	6347	962	6122	96.5	21
Thiruvannamalai	16830	9818	1586	9439	96.1	22
Kanyakumari	4050	2363	328	2269	96.0	23
Sivagangai	8990	5244	772	5015	95.6	24
Chennai	37900	22108	3530	20882	94.5	25
Chengalpattu	11270	6574	951	6200	94.3	26
Myladudurai	5190	3028	460	2824	93.3	27
Thiruvarur	6790	3961	512	3686	93.1	28
Dindigul	13290	7753	1093	7131	92.0	29
Erode	6970	4066	521	3731	91.8	30
Virudhunagar	12090	7053	1011	6437	91.3	31
Thiruchirapalli	16850	9829	1324	8704	88.6	32
Vellore	13370	7799	1059	6822	87.5	33
Krishnagiri	12230	7134	957	6234	87.4	34
Tenkasi	4210	2456	361	2098	85.4	35
Thirunelveli	9650	5629	682	4753	84.4	36
The Nilgiris	2930	1709	231	1426	83.4	37
Villupuram	11770	6866	932	5685	82.8	38
TAMIL NADU	370000	215833	33804	214285	99.3	

INTERVAL IUCD PERFORMANCE 2023-2024 (APRIL 2023 TO OCTOBER 2023)

DISTRICT	ELA	P.ELA	PERFORMANCE			RANK
			DURING OCT 2023	APR 2023 TO OCT 2023	% w.r.t. P.ELA	
Namakkal	1480	863	175	1194	138.3	1
Erode	4690	2736	480	3278	119.8	2
Perambalur	480	280	50	295	105.4	3
Thiruchirapalli	3190	1861	221	1531	82.3	4
Tiruppur	2800	1633	234	1332	81.6	5
Dindigul	3500	2042	230	1627	79.7	6
Kanyakumari	2550	1488	169	1168	78.5	7
Myladudurai	1370	799	48	597	74.7	8
Salem	3250	1896	166	1407	74.2	9
Coimbatore	6580	3838	413	2822	73.5	10
Ariyalur	1310	764	134	550	72.0	11
Vellore	1840	1073	109	745	69.4	12
Karur	1590	928	67	561	60.5	13
Ramanathapuram	4160	2427	185	1442	59.4	14
Chennai	14090	8219	631	4583	55.8	15
Thanjavur	3910	2281	161	1267	55.5	16
Tenkasi	590	344	22	185	53.8	17
Krishnagiri	3200	1867	149	986	52.8	18
Theni	1610	939	59	494	52.6	19
The Nilgiris	860	502	41	258	51.4	20
Virudhunagar	2140	1248	108	631	50.5	21
Madurai	3640	2123	177	1066	50.2	22
Thirupathur	1480	863	43	416	48.2	23
Thiruvannamalai	1490	869	60	365	42.0	24
Nagapattinam	1590	928	61	386	41.6	25
Thiruvallur	1330	776	48	313	40.3	26
Ranipet	1130	659	21	242	36.7	27
Dharmapuri	2290	1336	65	480	35.9	28
Thoothukudi	2570	1499	62	523	34.9	29
Thiruvarur	2670	1558	74	543	34.9	30
Kallakurichi	1300	758	37	250	33.0	31
Chengalpattu	1860	1085	45	355	32.7	32
Thirunelveli	2200	1283	56	391	30.5	33
Pudukkottai	1500	875	39	263	30.1	34
Cuddalore	3540	2065	56	537	26.0	35
Sivagangai	3050	1779	44	428	24.1	36
Kancheepuram	620	362	15	78	21.6	37
Villupuram	2550	1488	39	260	17.5	38
TAMIL NADU	100000	58333	4794	33849	58.0	

TOTAL IUCD PERFORMANCE 2023-2024 (APRIL 2023 TO OCTOBER 2023)

DISTRICT	ELA	P.ELA	PERFORMANCE			RANK
			DURING OCT 2023	APR 2023 TO OCT 2023	% w.r.t. P.ELA	
Namakkal	5970	3483	656	4277	122.8	1
Thiruvallur	10450	6096	1252	7263	119.1	2
Kallakurichi	12930	7543	1439	8003	106.1	3
Tiruppur	10130	5909	945	6136	103.8	4
Erode	11660	6802	1001	7009	103.0	5
Perambalur	5740	3348	646	3436	102.6	6
Karur	6820	3978	581	4010	100.8	7
Theni	9390	5478	859	5477	100.0	8
Ranipet	3030	1768	258	1767	100.0	9
Thanjavur	20200	11783	1774	11749	99.7	10
Ariyalur	6060	3535	587	3481	98.5	11
Dharmapuri	13290	7753	1173	7527	97.1	12
Salem	18270	10658	1523	10246	96.1	13
Coimbatore	15040	8773	1262	8183	93.3	14
Madurai	19020	11095	1503	10311	92.9	15
Thirupathur	8220	4795	622	4410	92.0	16
Thiruvannamalai	18320	10687	1646	9804	91.7	17
Kancheepuram	5260	3068	402	2814	91.7	18
Nagapattinam	4570	2666	349	2389	89.6	19
Dindigul	16790	9794	1323	8758	89.4	20
Ramanathapuram	8800	5133	630	4590	89.4	21
Myladudurai	6560	3827	508	3421	89.4	22
Kanyakumari	6600	3850	497	3437	89.3	23
Cuddalore	16540	9648	1370	8553	88.6	24
Pudukkottai	12380	7222	1001	6385	88.4	25
Thiruchirapalli	20040	11690	1545	10235	87.6	26
Thoothukudi	11670	6808	930	5860	86.1	27
Chengalpattu	13130	7659	996	6555	85.6	28
Vellore	15210	8873	1168	7567	85.3	29
Virudhunagar	14230	8301	1119	7068	85.1	30
Chennai	51990	30328	4161	25465	84.0	31
Tenkasi	4800	2800	383	2283	81.5	32
Krishnagiri	15430	9001	1106	7220	80.2	33
Sivagangai	12040	7023	816	5443	77.5	34
Thiruvarur	9460	5518	586	4229	76.6	35
The Nilgiris	3790	2211	272	1684	76.2	36
Thirunelveli	11850	6913	738	5144	74.4	37
Villupuram	14320	8353	971	5945	71.2	38
TAMIL NADU	470000	274167	38598	248134	90.5	

IUCD PERFORMANCE COMPARED WITH PREVIOUS YEAR (APRIL 2023 TO OCTOBER 2023)

Sl. No	Name of the District	PPIUCD			INTERVAL IUCD			TOTAL IUCD		
		APR'23 TO OCT'23	APR'22 TO OCT'22	Inc / Dec	APR'23 TO OCT'23	APR'22 TO OCT'22	Inc / Dec	APR'23 TO OCT'23	APR'22 TO OCT'22	Inc / Dec
1	Thiruvallur	6950	5950	1000	313	292	21	7263	6242	1021
2	Thanjavur	10482	9978	504	1267	1061	206	11749	11039	710
3	Theni	4983	4290	693	494	498	-4	5477	4788	689
4	Kallakurichi	7753	7168	585	250	209	41	8003	7377	626
5	Villupuram	5685	5086	599	260	244	16	5945	5330	615
6	Erode	3731	3811	-80	3278	2731	547	7009	6542	467
7	Cuddalore	8016	7913	103	537	423	114	8553	8336	217
8	Ariyalur	2931	2956	-25	550	359	191	3481	3315	166
9	Krishnagiri	6234	6081	153	986	1013	-27	7220	7094	126
10	Kancheepuram	2736	2615	121	78	92	-14	2814	2707	107
11	Myladudurai	2824	2995	-171	597	329	268	3421	3324	97
12	Ranipet	1525	1480	45	242	215	27	1767	1695	72
13	Nagapattinam	2003	1933	70	386	415	-29	2389	2348	41
14	Tiruppur	4804	4673	131	1332	1454	-122	6136	6127	9
15	Karur	3449	3417	32	561	635	-74	4010	4052	-42
16	Dharmapuri	7047	7070	-23	480	500	-20	7527	7570	-43
17	Madurai	9245	8923	322	1066	1443	-377	10311	10366	-55
18	Namakkal	3083	3255	-172	1194	1109	85	4277	4364	-87
19	Chengalpattu	6200	6222	-22	355	431	-76	6555	6653	-98
20	The Nilgiris	1426	1581	-155	258	249	9	1684	1830	-146
21	Ramanathapuram	3148	3051	97	1442	1710	-268	4590	4761	-171
22	Tenkasi	2098	2283	-185	185	184	1	2283	2467	-184
23	Coimbatore	5361	5534	-173	2822	2863	-41	8183	8397	-214
24	Thiruvarur	3686	3731	-45	543	767	-224	4229	4498	-269
25	Thiruchirapalli	8704	9187	-483	1531	1352	179	10235	10539	-304
26	Thiruvannamalai	9439	9824	-385	365	290	75	9804	10114	-310
27	Thoothukudi	5337	5532	-195	523	677	-154	5860	6209	-349
28	Perambalur	3141	3472	-331	295	325	-30	3436	3797	-361
29	Thirupathur	3994	4096	-102	416	680	-264	4410	4776	-366
30	Virudhunagar	6437	6966	-529	631	513	118	7068	7479	-411
31	Dindigul	7131	7577	-446	1627	1770	-143	8758	9347	-589
32	Kanyakumari	2269	2597	-328	1168	1458	-290	3437	4055	-618
33	Pudukkottai	6122	6711	-589	263	341	-78	6385	7052	-667
34	Thirunelveli	4753	5173	-420	391	689	-298	5144	5862	-718
35	Sivagangai	5015	5500	-485	428	885	-457	5443	6385	-942
36	Vellore	6822	8043	-1221	745	680	65	7567	8723	-1156
37	Salem	8839	9947	-1108	1407	1467	-60	10246	11414	-1168
38	Chennai	20882	23078	-2196	4583	5055	-472	25465	28133	-2668
	TAMIL NADU	214285	219699	-5414	33849	35408	-1559	248134	255107	-6973

C.C. PERFORMANCE 2023-2024 (APRIL 2023 TO OCTOBER 2023)

Sl. No.	Name of the District	Expected Level of Achievement	NIRODH Pieces		C.C. Users	% of Performance to ELA
			DURING OCTOBER 2023	APR 2023 TO OCT 2023	APR 2023 TO OCT 2023	
1	Perambalur	2350	17870	63730	1517	64.6
2	Thoothukudi	2710	10861	63596	1514	55.9
3	Ariyalur	3120	13760	70055	1668	53.5
4	Dharmapuri	3550	8775	65238	1553	43.7
5	Karur	4130	33180	71430	1701	41.2
6	Coimbatore	9920	23579	168837	4020	40.5
7	Erode	8490	18438	130091	3097	36.5
8	Villupuram	10620	21485	160873	3830	36.1
9	Nagapattinam	3280	7258	47792	1138	34.7
10	Tenkasi	2000	7040	28316	674	33.7
11	Namakkal	7890	13170	109940	2618	33.2
12	Thiruvannamalai	7440	15730	99977	2380	32.0
13	Sivagangai	5610	13057	75028	1786	31.8
14	Thirunelveli	3360	9115	44585	1062	31.6
15	Tiruppur	7010	13122	89971	2142	30.6
16	Thiruvallur	6660	13130	82540	1965	29.5
17	The Nilgiris	5170	12020	59390	1414	27.4
18	Chennai	36150	71690	409041	9739	26.9
19	Krishnagiri	8030	13270	89357	2128	26.5
20	Thirupathur	4510	6531	48783	1162	25.8
21	Salem	15120	22960	157900	3760	24.9
22	Kanyakumari	4890	6427	47499	1131	23.1
23	Madurai	8920	11240	84871	2021	22.7
24	Vellore	5690	7906	53961	1285	22.6
25	Thanjavur	8600	12890	80746	1923	22.4
26	Pudukkottai	8780	10541	76806	1829	20.8
27	Dindigul	15230	18476	132621	3158	20.7
28	Ranipet	5250	5513	45297	1079	20.6
29	Kallakurichi	8450	10766	71929	1713	20.3
30	Thiruchirapalli	6780	12176	56562	1347	19.9
31	Cuddalore	18530	23107	154200	3671	19.8
32	Kancheepuram	4770	5070	38245	911	19.1
33	Theni	4870	7045	38446	915	18.8
34	Virudhunagar	10860	12453	73134	1741	16.0
35	Thiruvarur	9600	15765	63788	1519	15.8
36	Chengalpattu	7840	6055	50228	1196	15.3
37	Ramanathapuram	10840	12190	67464	1606	14.8
38	Myladudurai	2980	3779	18399	438	14.7
	TAMIL NADU	300000	547440	3290666	78351	26.1

ORAL PILLS PERFORMANCE 2023-2024 (APRIL 2023 TO OCTOBER 2023)

Sl. No	Name of the District	Expected Level of Achievement	O.P. Cycles		O.P. Users	% of Performance to ELA
			DURING OCTOBER 2023	APR 2023 TO OCT 2023	APR 2023 TO OCT 2023	
1	Ariyalur	1160	799	2747	362	31.2
2	Dharmapuri	1980	130	3019	398	20.1
3	Pudukkottai	3600	172	4539	599	16.6
4	Cuddalore	6200	396	6856	904	14.6
5	Erode	5970	753	6030	795	13.3
6	The Nilgiris	2650	330	2643	349	13.2
7	Dindigul	6860	353	6790	895	13.0
8	Theni	2280	285	2129	281	12.3
9	Sivagangai	7160	282	6311	832	11.6
10	Villupuram	4100	288	3507	462	11.3
11	Vellore	3220	280	2735	361	11.2
12	Thirunelveli	3060	134	2176	287	9.4
13	Thiruvannamalai	6150	716	4338	572	9.3
14	Virudhunagar	5980	439	3930	518	8.7
15	Madurai	4820	710	2896	382	7.9
16	Chennai	22690	1858	12859	1696	7.5
17	Thiruchirapalli	6030	228	3385	446	7.4
18	Nagapattinam	2560	146	1435	189	7.4
19	Thirupathur	3720	179	2063	272	7.3
20	Thoothukudi	4910	307	2676	353	7.2
21	Tiruppur	5830	484	3073	405	6.9
22	Karur	4980	224	2505	330	6.6
23	Coimbatore	10860	832	5257	693	6.4
24	Tenkasi	1120	122	534	70	6.3
25	Krishnagiri	4230	227	2004	264	6.2
26	Thiruvarur	7040	639	2878	380	5.4
27	Kancheepuram	2940	61	1198	158	5.4
28	Kanyakumari	4390	264	1652	218	5.0
29	Thiruvallur	4260	204	1515	200	4.7
30	Ranipet	2440	96	861	114	4.7
31	Perambalur	2150	91	729	96	4.5
32	Thanjavur	7960	307	2690	355	4.5
33	Myladudurai	4790	124	1530	202	4.2
34	Salem	10460	542	2926	386	3.7
35	Ramanathapuram	6400	527	1680	222	3.5
36	Chengalpattu	5180	179	1360	179	3.5
37	Namakkal	5350	152	972	128	2.4
38	Kallakurichi	4520	103	742	98	2.2
	TAMIL NADU	200000	13963	117170	15451	7.7

**CHHAYA AND E-PILLS PERFORMANCE 2023-2024
(APRIL 2023 TO OCTOBER 2023)**

Sl. No.	District	CHHAYA Centchroman (Weekly) Pills		Emergency - Pills	
		DURING OCTOBER 2023	APR 2023 TO OCT 2023	DURING OCTOBER 2023	APR 2023 TO OCT 2023
1	Ariyalur	145	397	40	90
2	Chengalpattu	178	1050	46	358
3	Chennai	610	3859	127	1370
4	Coimbatore	291	2263	171	1071
5	Cuddalore	414	2883	104	710
6	Dharmapuri	215	1465	22	367
7	Dindigul	236	1755	47	401
8	Erode	846	5427	97	704
9	Kallakurichi	164	1365	64	544
10	Kancheepuram	156	959	27	386
11	Kanyakumari	93	640	35	179
12	Karur	76	512	35	291
13	Krishnagiri	117	949	62	657
14	Madurai	508	3679	118	688
15	Myladudurai	131	844	52	280
16	Nagapattinam	179	1213	42	313
17	Namakkal	198	1189	69	523
18	Perambalur	92	524	5	31
19	Pudukkottai	156	1116	59	402
20	Ramanathapuram	149	1235	56	387
21	Ranipet	135	732	13	241
22	Salem	391	3273	56	449
23	Sivagangai	563	2477	39	851
24	Tenkasi	72	305	34	181
25	Thanjavur	372	1726	145	658
26	The Nilgiris	140	690	129	339
27	Theni	175	1143	35	341
28	Thiruchirapalli	286	2015	61	590
29	Thirunelveli	58	491	17	189
30	Thirupathur	251	2025	37	387
31	Thiruvallur	143	888	26	253
32	Thiruvannamalai	672	3689	48	1318
33	Thiruvarur	319	1428	75	456
34	Thoothukudi	286	1700	100	436
35	Tiruppur	242	2009	76	428
36	Vellore	203	1445	43	555
37	Villupuram	403	3730	129	1563
38	Virudhunagar	264	1518	118	570
	TAMIL NADU	9929	64608	2459	19557

DISTRICT WISE ANTARA PERFORMANCE 2023-2024 (APRIL 2023 TO OCTOBER 2023)

Sl. No.	District	During October 2023					April 2023 to October 2023				
		No. of 1st Dose	No. of 2nd Dose	No. of 3rd Dose	No. of 4th Dose	Total Antara	No. of 1st Dose	No. of 2nd Dose	No. of 3rd Dose	No. of 4th Dose	Total Antara
1	Ariyalur	42	22	5	3	72	211	92	47	18	368
2	Chengalpattu	43	8	3	1	55	296	100	36	23	455
3	Chennai	281	57	26	18	382	2072	397	189	104	2762
4	Coimbatore	142	64	32	19	257	921	368	164	138	1591
5	Cuddalore	99	30	13	9	151	874	289	139	102	1404
6	Dharmapuri	104	19	8	7	138	674	170	68	50	962
7	Dindigul	177	39	22	6	244	1331	312	139	72	1854
8	Erode	185	57	49	24	315	1115	420	220	183	1938
9	Kallakurichi	80	52	22	19	173	618	364	167	104	1253
10	Kancheepuram	29	7	2	2	40	222	60	17	27	326
11	Kanyakumari	31	16	2	2	51	302	98	34	28	462
12	Karur	21	23	4	2	50	213	105	42	42	402
13	Krishnagiri	77	44	28	20	169	568	279	160	120	1127
14	Madurai	107	67	34	10	218	865	334	192	94	1485
15	Myladudurai	56	30	17	7	110	298	115	49	28	490
16	Nagapattinam	69	32	28	19	148	434	206	134	125	899
17	Namakkal	65	34	11	14	124	487	184	95	91	857
18	Perambalur	32	9	3	4	48	226	99	33	19	377
19	Pudukkottai	52	18	5	4	79	440	104	37	38	619
20	Ramanathapuram	51	21	7	8	87	428	180	66	48	722
21	Ranipet	18	7	1	3	29	127	41	32	25	225
22	Salem	111	49	28	17	205	888	448	227	127	1690
23	Sivagangai	81	26	7	5	119	526	176	73	69	844
24	Tenkasi	30	11	8	6	55	158	74	31	27	290
25	Thanjavur	114	49	23	18	204	862	276	147	99	1384
26	The Nilgiris	49	24	11	16	100	364	149	72	119	704
27	Theni	56	21	6	7	90	460	133	51	42	686
28	Thiruchirapalli	67	33	19	12	131	676	214	101	98	1089
29	Thirunelveli	30	22	16	6	74	307	120	74	55	556
30	Thirupathur	24	18	9	7	58	294	144	83	72	593
31	Thiruvallur	70	26	11	8	115	670	190	62	42	964
32	Thiruvannamalai	109	69	32	23	233	876	379	205	166	1626
33	Thiruvarur	71	25	7	6	109	421	143	49	43	656
34	Thoothukudi	55	30	14	4	103	316	132	58	52	558
35	Tiruppur	103	37	21	6	167	801	280	145	97	1323
36	Vellore	46	23	12	7	88	378	178	98	93	747
37	Villupuram	106	81	36	33	256	925	450	270	288	1933
38	Virudhunagar	134	44	17	11	206	921	249	80	66	1316
	TAMIL NADU	3017	1244	599	393	5253	22565	8052	3886	3034	37537

**STERILISATION, PPIUCD PERFORMANCE IN MEDICAL COLLEGE HOSPITAL 2023-24
(APRIL 2023 TO OCTOBER 2023)**

Sl. No	Name of Medical College Hospital	Sterilisation			PPIUCD		
		2023-24	2022-23	Inc./Dec.	2023-24	2022-23	Inc./Dec.
1	Ariyalur	587	657	-70	1338	1320	18
2	Kilpauk, Chennai	586	751	-165	2846	3217	-371
3	KGH, Chennai	932	1081	-149	3380	3478	-98
4	R.S.R.M. Chennai	1476	1575	-99	5384	5377	7
5	IOG Chennai	1932	1657	275	6317	7068	-751
6	Chengalpattu	1678	1555	123	4424	4481	-57
7	Coimbatore ESI	142	189	-47	222	172	50
8	Coimbatore	1100	1101	-1	2676	2938	-262
9	Cuddalore	812	539	273	1673	1291	382
10	Dharmapuri	1195	1262	-67	4029	4943	-914
11	Dindigul	1309	1230	79	4347	4504	-157
12	IRT Perundurai	223	213	10	559	478	81
13	Kallakurichi	1099	1004	95	4839	4395	444
14	Nagercoil	644	653	-9	922	1085	-163
15	Karur	542	535	7	1891	1938	-47
16	Krishnagiri	876	1006	-130	2758	2530	228
17	Rajaji, Madurai	1696	1901	-205	5039	4915	124
18	Nagapattinam	676	696	-20	1670	1498	172
19	Namakkal	444	439	5	1211	1321	-110
20	Pudukkottai	955	977	-22	3707	3704	3
21	Ramanathapuram	882	962	-80	1950	1732	218
22	M.K.M.C, Salem	1728	1445	283	3731	4354	-623
23	Sivagangai	676	613	63	2619	2464	155
24	R.M, Thanjavur	1918	972	946	6132	5988	144
25	Ooty	471	596	-125	992	985	7
26	Theni	973	728	245	3243	3057	186
27	M.G.M,Trichy	1305	1372	-67	4743	5166	-423
28	Tirunelveli	956	882	74	3179	3681	-502
29	Tiruvallur	1287	1112	175	4340	3385	955
30	Tiruvannamalai	1934	1667	267	6302	5723	579
31	Thiruvarur	879	795	84	1700	1610	90
32	Thoothukudi	903	899	4	2712	2843	-131
33	Tiruppur	1147	1026	121	3006	3087	-81
34	Vellore	1508	1374	134	4772	5278	-506
35	Villupuram	866	1093	-227	3092	2640	452
36	Virudhunagar	770	454	316	1885	1821	64
	TOTAL	37107	35011	2096	113630	114467	-837

TECHNIQUE-WISE MTP PERFORMANCE 2023-24 (APRIL 2023 TO OCTOBER 2023)

Sl. No.	Name of the District	MTP Performance (APRIL 2023 TO OCTOBER 2023)					MTP Performance 2022-23 (APRIL 2022 TO OCTOBER 2022)	Inc./ Dec.
		MMA	MVA	EVA	Other Technique	Total		
1	Coimbatore	2128	722	286	480	3616	2556	1060
2	Chengalpattu	865	413	130	374	1782	1141	641
3	Kallakurichi	630	690	0	389	1709	1185	524
4	Chennai	1060	1320	57	1919	4356	3981	375
5	Tiruppur	1219	556	73	481	2329	1969	360
6	Villupuram	994	823	0	115	1932	1666	266
7	Thiruvallur	510	607	34	226	1377	1167	210
8	Krishnagiri	831	457	0	462	1750	1547	203
9	Cuddalore	1114	607	90	264	2075	1886	189
10	Thoothukudi	487	450	0	347	1284	1138	146
11	Theni	399	292	0	95	786	654	132
12	Kanyakumari	418	70	0	185	673	555	118
13	Thiruchirapalli	1131	704	0	911	2746	2638	108
14	Thiruvannamalai	1373	617	0	248	2238	2141	97
15	Virudhunagar	1014	496	3	245	1758	1678	80
16	Ramanathapuram	352	189	0	490	1031	959	72
17	Thirupathur	235	377	12	79	703	657	46
18	Karur	730	253	0	171	1154	1119	35
19	Erode	1887	425	26	571	2909	2879	30
20	Ranipet	191	189	7	98	485	460	25
21	Vellore	356	501	13	192	1062	1038	24
22	Myladudurai	436	214	0	60	710	697	13
23	Pudukkottai	335	274	0	275	884	882	2
24	Thiruvarur	753	172	0	230	1155	1177	-22
25	Thanjavur	676	551	0	498	1725	1766	-41
26	Kancheepuram	273	153	5	75	506	551	-45
27	Dindigul	622	277	0	863	1762	1820	-58
28	The Nilgiris	274	88	0	75	437	535	-98
29	Thirunelveli	227	409	0	416	1052	1167	-115
30	Dharmapuri	644	484	28	422	1578	1705	-127
31	Nagapattinam	542	175	0	41	758	904	-146
32	Namakkal	773	518	0	395	1686	1844	-158
33	Perambalur	568	167	0	215	950	1147	-197
34	Tenkasi	500	17	0	149	666	915	-249
35	Sivagangai	453	41	0	167	661	914	-253
36	Salem	1622	1442	89	610	3763	4031	-268
37	Ariyalur	350	153	0	169	672	963	-291
38	Madurai	742	592	0	313	1647	2143	-496
TAMIL NADU		27714	16485	853	13315	58367	56175	2192

POST ABORTION CONTRACEPTIVE 2023-24 (APRIL 2023 TO OCTOBER 2023)

Sl. No.	District	MTP PERFORMANCE(APRIL 2023 TO OCTOBER 2023)							
		TAT / Mini Lap	Lap.	PAIUCD	OCP/ Weekly Pills(Chhaya)	Condoms	Antara (Injectable)	Plain MTP	Total
1	Chennai	285	668	208	546	116	240	2293	4356
2	Salem	885	575	174	623	218	80	1208	3763
3	Coimbatore	229	257	145	570	119	173	2123	3616
4	Erode	236	125	213	471	175	121	1568	2909
5	Thiruchirapalli	234	449	134	426	106	6	1391	2746
6	Tiruppur	200	297	150	80	37	68	1497	2329
7	Thiruvannamalai	359	98	144	414	13	182	1028	2238
8	Cuddalore	295	346	85	113	12	96	1128	2075
9	Villupuram	141	495	64	78	35	47	1072	1932
10	Chengalpattu	187	222	39	232	30	20	1052	1782
11	Dindigul	85	125	94	225	42	261	930	1762
12	Virudhunagar	272	78	34	44	11	64	1255	1758
13	Krishnagiri	221	93	105	106	0	62	1163	1750
14	Thanjavur	110	321	101	176	83	149	785	1725
15	Kallakurichi	282	356	99	45	6	22	899	1709
16	Namakkal	304	153	159	248	161	123	538	1686
17	Madurai	322	55	18	183	372	35	662	1647
18	Dharmapuri	297	265	21	185	0	20	790	1578
19	Thiruvallur	210	282	108	56	1	103	617	1377
20	Thoothukudi	163	69	16	37	32	30	937	1284
21	Thiruvarur	110	17	77	303	8	126	514	1155
22	Karur	125	62	36	58	80	26	767	1154
23	Vellore	167	42	34	159	61	82	517	1062
24	Thirunelveli	56	55	26	256	4	8	647	1052
25	Ramanathapuram	98	43	6	71	29	10	774	1031
26	Perambalur	154	55	63	29	8	17	624	950
27	Pudukkottai	124	29	25	104	84	49	469	884
28	Theni	137	91	18	161	43	156	180	786
29	Nagapattinam	70	1	26	121	0	240	300	758
30	Myladudurai	58	36	18	62	10	137	389	710
31	Thirupathur	80	0	23	201	17	25	357	703
32	Kanyakumari	50	111	40	40	8	15	409	673
33	Ariyalur	123	38	25	64	0	15	407	672
34	Tenkasi	35	102	12	16	2	3	496	666
35	Sivagangai	75	44	26	7	3	25	481	661
36	Kancheepuram	71	65	11	54	0	62	243	506
37	Ranipet	76	8	13	87	18	10	273	485
38	The Nilgiris	58	29	49	41	66	27	167	437
TAMIL NADU		6984	6157	2639	6692	2010	2935	30950	58367
%		12.0	10.5	4.5	11.5	3.4	5.0	53.0	100.0

MTP PERFORMANCE BY DURATION OF PREGNANCY - 2023-24 (APRIL 2023 TO OCTOBER 2023)

Sl. No	District	1ST TRIMESTER (upto 12 weeks)			2ND TRIMESTER						Total MTP	% in Govt. facilities	% in Pvt. Facilities	
		Govt	Private	Total	12 to 20 weeks	20 to 24 weeks	Beyond 24 weeks	12 to 20 weeks	20 to 24 weeks	Beyond 24 weeks				Total
1	Tenkasi	107	541	648	4	0	0	14	0	0	18	666	16.7	83.3
2	Chengalpattu	373	1227	1600	38	8	0	103	31	2	182	1782	23.5	76.5
3	Erode	603	1996	2599	73	25	6	145	61	0	310	2909	24.3	75.7
4	Perambalur	233	709	942	0	0	0	8	0	0	8	950	24.5	75.5
5	Virudhunagar	367	1220	1587	54	13	0	78	26	0	171	1758	24.7	75.3
6	Thoothukudi	300	899	1199	32	6	0	39	8	0	85	1284	26.3	73.7
7	Thirunelveli	255	705	960	32	2	0	58	0	0	92	1052	27.5	72.5
8	Dharmapuri	358	988	1346	62	25	5	85	53	2	232	1578	28.5	71.5
9	Karur	331	779	1110	3	1	0	34	6	0	44	1154	29.0	71.0
10	Coimbatore	900	2206	3106	159	0	0	265	86	0	510	3616	29.3	70.7
11	Kanyakumari	191	432	623	3	4	0	34	9	0	50	673	29.4	70.6
12	Tiruppur	604	1603	2207	86	0	0	36	0	0	122	2329	29.6	70.4
13	Sivagangai	161	445	606	30	11	0	13	1	0	55	661	30.6	69.4
14	Krishnagiri	489	1120	1609	86	0	0	52	3	0	141	1750	32.9	67.1
15	Ranipet	170	292	462	0	0	0	23	0	0	23	485	35.1	64.9
16	Salem	1280	2118	3398	105	29	0	150	81	0	365	3763	37.6	62.4
17	Chennai	1252	2378	3630	244	140	7	298	37	0	726	4356	37.7	62.3
18	Ariyalur	214	414	628	36	5	0	3	0	0	44	672	37.9	62.1
19	Thiruvarur	383	676	1059	61	1	0	23	11	0	96	1155	38.5	61.5
20	Namakkal	613	843	1456	43	31	0	116	40	0	230	1686	40.7	59.3
21	Thiruchirapalli	966	1434	2400	137	93	2	90	24	0	346	2746	43.6	56.4
22	Dindigul	710	940	1650	48	18	0	37	9	0	112	1762	44.0	56.0
23	The Nilgiris	184	226	410	11	2	0	14	0	0	27	437	45.1	54.9
24	Myladudurai	300	374	674	22	0	0	13	1	0	36	710	45.4	54.6
25	Cuddalore	787	1111	1898	159	0	0	18	0	0	177	2075	45.6	54.4
26	Pudukkottai	373	404	777	41	12	0	43	11	0	107	884	48.2	51.8
27	Vellore	452	371	823	60	2	0	102	75	0	239	1062	48.4	51.6
28	Thiruvallur	596	610	1206	64	10	0	81	16	0	171	1377	48.7	51.3
29	Kancheepuram	240	212	452	9	0	0	31	14	0	54	506	49.2	50.8
30	Kallakurichi	750	847	1597	79	13	0	19	1	0	112	1709	49.3	50.7
31	Ramanathapuram	461	452	913	53	0	0	57	7	1	118	1031	49.9	50.1
32	Thanjavur	759	715	1474	91	17	0	91	52	0	251	1725	50.3	49.7
33	Villupuram	921	914	1835	67	19	0	10	1	0	97	1932	52.1	47.9
34	Thirupathur	367	330	697	0	0	0	6	0	0	6	703	52.2	47.8
35	Nagapattinam	381	330	711	31	0	0	16	0	0	47	758	54.4	45.6
36	Thiruvannamalai	1097	949	2046	99	49	1	26	17	0	192	2238	55.7	44.3
37	Theni	427	280	707	49	26	0	3	1	0	79	786	63.9	36.1
38	Madurai	880	510	1390	168	55	0	30	4	0	257	1647	67.0	33.0
TAMII NADU		19835	32600	52435	2339	617	21	2264	686	5	5932	58367	39.1	60.9
%		37.8	62.2		50.2			49.8						

**COVERAGE OF DELIVERIES IN MCH, GH & GPHC WITH PRIMI CHILD
(APRIL 2023 TO OCTOBER 2023)**

SL. No	Name of the District	Total Deliveries	Ster.	% of Ster.	PPIUCD	% of PPIUCD	Total Coverage	% of Total Cov.
1	MAYILADUTHURAI	2321	0	0.0	2312	99.6	2312	99.6
2	VILLUPURAM	3213	0	0.0	3174	98.8	3174	98.8
3	NAGAPATTINAM	1539	1	0.1	1496	97.2	1497	97.3
4	THIRUVARUR	2981	3	0.1	2888	96.9	2891	97.0
5	THIRUVANAMALAI	5354	0	0.0	5177	96.7	5177	96.7
6	THANJAVUR	6763	2	0.0	6535	96.6	6537	96.7
7	THIRUVALLUR	3930	0	0.0	3798	96.6	3798	96.6
8	KALLAKURICHI	4101	0	0.0	3949	96.3	3949	96.3
9	KANCHEEPURAM	2078	0	0.0	2000	96.2	2000	96.2
10	SIVAGANGAI	3314	0	0.0	3166	95.5	3166	95.5
11	PERAMBALUR	1493	0	0.0	1426	95.5	1426	95.5
12	VIRUDHUNAGAR	5333	1	0.0	5037	94.4	5038	94.5
13	ARIYALUR	1857	1	0.1	1744	93.9	1745	94.0
14	DINDIGUL	4135	1	0.0	3884	93.9	3885	94.0
15	PUDUKKOTTAI	3937	0	0.0	3696	93.9	3696	93.9
16	DHARMAPURI	3688	1	0.0	3449	93.5	3450	93.5
17	KRISHNAGIRI	3735	7	0.2	3486	93.3	3493	93.5
18	KARUR	2214	2	0.1	2045	92.4	2047	92.5
19	TRICHY	5554	1	0.0	5097	91.8	5098	91.8
20	VELLORE	4314	3	0.1	3953	91.6	3956	91.7
21	KANNIYAKUMARI	2074	7	0.3	1893	91.3	1900	91.6
22	TIRUNELVELI	3337	2	0.1	3041	91.1	3043	91.2
23	ERODE	2672	0	0.0	2428	90.9	2428	90.9
24	THIRUPATHUR	2693	0	0.0	2445	90.8	2445	90.8
25	THIRUPPUR	3435	6	0.2	3112	90.6	3118	90.8
26	THOOTHUKUDI	3887	1	0.0	3503	90.1	3504	90.1
27	CUDDALORE	5537	0	0.0	4955	89.5	4955	89.5
28	TENKASI	1750	0	0.0	1564	89.4	1564	89.4
29	RAMANATHAPURAM	2468	2	0.1	2182	88.4	2184	88.5
30	CHENNAI	16156	3	0.0	14265	88.3	14268	88.3
31	COIMBATORE	4089	5	0.1	3489	85.3	3494	85.4
32	THE NILGIRIS	1056	0	0.0	895	84.8	895	84.8
33	THENI	4037	0	0.0	3395	84.1	3395	84.1
34	NAMAKKAL	2257	0	0.0	1881	83.3	1881	83.3
35	MADURAI	7686	5	0.1	6335	82.4	6340	82.5
36	CHENGALPATTU	4971	1	0.0	3943	79.3	3944	79.3
37	SALEM	5908	2	0.0	4600	77.9	4602	77.9
38	RANIPET	1224	0	0.0	928	75.8	928	75.8
STATE TOTAL		147091	57	0.0	133166	90.5	133223	90.6

**COVERAGE OF DELIVERIES IN MCH, GH & GPHC WITH 2 AND ABOVE CHILDREN
(APRIL 2023 TO OCTOBER 2023)**

SL. No	Name of the District	Total Deliveries	Ster.	% of Ster.	PPIUCD	% of PPIUCD	Total Coverage	% of Total Cov.
1	NAGAPATTINAM	1186	708	59.7	454	38.3	1162	98.0
2	MAYILADUTHURAI	1551	1144	73.8	372	24.0	1516	97.7
3	VILLUPURAM	4500	2054	45.6	2344	52.1	4398	97.7
4	THANJAVUR	6374	2788	43.7	3377	53.0	6165	96.7
5	THIRUVANAMALAI	7126	2948	41.4	3944	55.3	6892	96.7
6	KALLAKURICHI	5002	1463	29.2	3346	66.9	4809	96.1
7	PERAMBALUR	1630	511	31.3	1047	64.2	1558	95.6
8	THIRUVARUR	2513	1667	66.3	730	29.0	2397	95.4
9	SIVAGANGAI	3156	1404	44.5	1586	50.3	2990	94.7
10	DINDIGUL	4716	1577	33.4	2888	61.2	4465	94.7
11	KARUR	2317	926	40.0	1256	54.2	2182	94.2
12	PUDUKKOTTAI	3907	1543	39.5	2130	54.5	3673	94.0
13	KANNIYAKUMARI	2192	1685	76.9	362	16.5	2047	93.4
14	ARIYALUR	2087	857	41.1	1089	52.2	1946	93.2
15	VIRUDHUNAGAR	4823	3117	64.6	1333	27.6	4450	92.3
16	DHARMAPURI	5182	1625	31.4	3138	60.6	4763	91.9
17	THOOTHUKUDI	3849	1802	46.8	1735	45.1	3537	91.9
18	THIRUVALLUR	4851	1682	34.7	2737	56.4	4419	91.1
19	VELLORE	5555	2133	38.4	2925	52.7	5058	91.1
20	CHENNAI	14303	6399	44.7	6586	46.0	12985	90.8
21	RAMANATHAPURAM	2565	1367	53.3	959	37.4	2326	90.7
22	ERODE	2509	1615	64.4	657	26.2	2272	90.6
23	SALEM	7206	2518	34.9	3992	55.4	6510	90.3
24	THE NILGIRIS	1055	464	44.0	482	45.7	946	89.7
25	NAMAKKAL	2463	1225	49.7	975	39.6	2200	89.3
26	THENI	3694	1828	49.5	1466	39.7	3294	89.2
27	KRISHNAGIRI	5182	1937	37.4	2661	51.4	4598	88.7
28	THIRUPPUR	3243	1432	44.2	1445	44.6	2877	88.7
29	KANCHEEPURAM	2253	1263	56.1	727	32.3	1990	88.3
30	TIRUNELVELI	3376	1268	37.6	1676	49.6	2944	87.2
31	COIMBATORE	4284	1901	44.4	1815	42.4	3716	86.7
32	TRICHY	6138	1814	29.6	3506	57.1	5320	86.7
33	CHENGALPATTU	4777	1981	41.5	2122	44.4	4103	85.9
34	THIRUPATHUR	3759	1629	43.3	1550	41.2	3179	84.6
35	TENKASI	1828	1045	57.2	499	27.3	1544	84.5
36	CUDDALORE	6507	2603	40.0	2874	44.2	5477	84.2
37	MADURAI	7445	3150	42.3	2871	38.6	6021	80.9
38	RANIPET	2080	1024	49.2	601	28.9	1625	78.1
STATE TOTAL		157184	68097	43.3	74257	47.2	142354	90.6

**TOTAL COVERAGE OF DELIVERIES IN MCH, GH, GPHC & UPHC
(APRIL 2023 TO OCTOBER 2023)**

SL. No	Name of the District	Total Deliveries	Ster.	% of Ster.	PPIUCD	% of PPIUCD	Total Coverage	% of Total Cov.
1	MAYILADUTHURAI	3872	1144	29.5	2684	69.3	3828	98.9
2	VILLUPURAM	7713	2054	26.6	5518	71.5	7572	98.2
3	NAGAPATTINAM	2725	709	26.0	1950	71.6	2659	97.6
4	THIRUVANAMALAI	12480	2948	23.6	9121	73.1	12069	96.7
5	THANJAVUR	13137	2790	21.2	9912	75.5	12702	96.7
6	THIRUVARUR	5494	1670	30.4	3618	65.9	5288	96.3
7	KALLAKURICHI	9103	1463	16.1	7295	80.1	8758	96.2
8	PERAMBALUR	3123	511	16.4	2473	79.2	2984	95.5
9	SIVAGANGAI	6470	1404	21.7	4752	73.4	6156	95.1
10	DINDIGUL	8851	1578	17.8	6772	76.5	8350	94.3
11	PUDUKKOTTAI	7844	1543	19.7	5826	74.3	7369	93.9
12	ARIYALUR	3944	858	21.8	2833	71.8	3691	93.6
13	THIRUVALLUR	8781	1682	19.2	6535	74.4	8217	93.6
14	VIRUDHUNAGAR	10156	3118	30.7	6370	62.7	9488	93.4
15	KARUR	4531	928	20.5	3301	72.9	4229	93.3
16	DHARMAPURI	8870	1626	18.3	6587	74.3	8213	92.6
17	KANNIYAKUMARI	4266	1692	39.7	2255	52.9	3947	92.5
18	KANCHEEPURAM	4331	1263	29.2	2727	63.0	3990	92.1
19	VELLORE	9869	2136	21.6	6878	69.7	9014	91.3
20	THOOTHUKUDI	7736	1803	23.3	5238	67.7	7041	91.0
21	KRISHNAGIRI	8917	1944	21.8	6147	68.9	8091	90.7
22	ERODE	5181	1615	31.2	3085	59.5	4700	90.7
23	THIRUPPUR	6678	1438	21.5	4557	68.2	5995	89.8
24	RAMANATHAPURAM	5033	1369	27.2	3141	62.4	4510	89.6
25	CHENNAI	30459	6402	21.0	20851	68.5	27253	89.5
26	TIRUNELVELI	6713	1270	18.9	4717	70.3	5987	89.2
27	TRICHY	11692	1815	15.5	8603	73.6	10418	89.1
28	THE NILGIRIS	2111	464	22.0	1377	65.2	1841	87.2
29	THIRUPATHUR	6452	1629	25.2	3995	61.9	5624	87.2
30	TENKASI	3578	1045	29.2	2063	57.7	3108	86.9
31	CUDDALORE	12044	2603	21.6	7829	65.0	10432	86.6
32	THENI	7731	1828	23.6	4861	62.9	6689	86.5
33	NAMAKKAL	4720	1225	26.0	2856	60.5	4081	86.5
34	COIMBATORE	8373	1906	22.8	5304	63.3	7210	86.1
35	SALEM	13114	2520	19.2	8592	65.5	11112	84.7
36	CHENGALPATTU	9748	1982	20.3	6065	62.2	8047	82.6
37	MADURAI	15131	3155	20.9	9206	60.8	12361	81.7
38	RANIPET	3304	1024	31.0	1529	46.3	2553	77.3
STATE TOTAL		304275	68154	22.4	207423	68.2	275577	90.6

**COVERAGE OF DELIVERIES IN GOVERNMENT PRIMARY HEALTH CENTRE
WITH 0 & 1 CHILD 2023-24 (APRIL 2023 TO OCTOBER 2023)**

Name of the HUDs	with 0 & 1 Child Deliveries	Covered by (APRIL 2023 TO OCTOBER 2023)			Rank (for PPIUCD)
		Stern.	PPIUCD	%	
Perambalur	55	0	54	98.2	1
Palani	202	0	198	98.0	2
Poonamalle	106	0	103	97.2	3
Villupuram	538	0	520	96.7	4
Thiruvanamalai	503	0	484	96.2	5
Pudukkottai	164	0	155	94.5	6
Kallakurichi	537	0	506	94.2	7
Attur	273	0	253	92.7	8
Dharmapuri	574	0	531	92.5	9
Karur	210	1	194	92.4	10
Thiruvallur	501	0	461	92.0	11
Madurai	1176	0	1072	91.2	12
Cheyyar	178	0	161	90.4	13
Mayiladuthurai	30	0	27	90.0	14
Sivagangai	348	0	313	89.9	15
Ariyalur	135	0	121	89.6	16
Dindigul	233	0	208	89.3	17
The Nilgiris	119	0	106	89.1	18
Aranthangi	126	0	112	88.9	19
Salem	683	0	599	87.7	20
Theni	273	0	236	86.4	21
Sivakasi	172	0	148	86.0	22
Erode	375	0	322	85.9	23
Virudhunagar	344	0	295	85.8	24
Vellore	262	0	223	85.1	25
Tenkasi	293	0	244	83.3	26
Thiruvarur	70	0	58	82.9	27
Krishnagiri	381	0	315	82.7	28
Thirupathur	350	0	287	82.0	29
Nagapattinam	59	1	48	81.4	30
Namakkal	279	0	220	78.9	31
Thanjavur	280	0	219	78.2	32
Ramanathapuram	32	0	25	78.1	33
Kancheepuram	256	0	196	76.6	34
Kanniyakumari	216	4	164	75.9	35
Thiruppur	316	2	236	74.7	36
Chennai	2485	0	1855	74.6	37
Coimbatore	468	2	349	74.6	38
Trichy	927	0	687	74.1	39
Cuddalore	272	0	196	72.1	40
Tirunelveli	253	0	177	70.0	41
Paramakudi	317	0	218	68.8	42
Chengalpattu	212	0	145	68.4	43
Ranipet	193	0	132	68.4	44
Koilpatti	116	0	79	68.1	45
Thoothukudi	158	0	103	65.2	46
Total	16050	10	13355	83.2	

The HUDs in rank 27 to 46 are below the State average of 83.2 under the coverage of Deliveries in PPIUCD.

**COVERAGE OF DELIVERIES IN GOVT. HOSPITAL
WITH 0 & 1 CHILD 2023-24 (APRIL 2023 TO OCTOBER 2023)**

Name of the Districts	with 0 & 1 Child Deliveries	Covered by (APRIL 2023 TO OCTOBER 2023)			Rank (for PPIUCD)
		Stern.	PPIUCD	%	
NAGAPATTINAM	127	0	127	100.0	1
MAYILADUTHURAI	2291	0	2285	99.7	2
KANCHEEPURAM	1822	0	1804	99.0	3
KALLAKURICHI	595	0	589	99.0	4
VILLUPURAM	787	0	778	98.9	5
THANJAVUR	2516	0	2475	98.4	6
THIRUVARUR	1425	0	1400	98.2	7
RAMANATHAPURAM	603	0	592	98.2	8
KANNIYAKUMARI	1009	0	990	98.1	9
DHARMAPURI	825	0	809	98.1	10
KARUR	701	0	685	97.7	11
MADURAI	1456	0	1408	96.7	12
SIVAGANGAI	1196	0	1155	96.6	13
SALEM	1727	0	1655	95.8	14
VIRUDHUNAGAR	3274	1	3134	95.7	15
PERAMBALUR	1438	0	1372	95.4	16
THIRUVALLUR	604	0	575	95.2	17
TRICHY	1478	0	1403	94.9	18
PUDUKKOTTAI	1074	0	1018	94.8	19
DINDIGUL	964	1	909	94.3	20
THOOTHUKUDI	1655	0	1559	94.2	21
ARIYALUR	825	1	777	94.2	22
COIMBATORE	1301	0	1218	93.6	23
ERODE	1836	0	1717	93.5	24
THIRUVANAMALAI	845	0	787	93.1	25
KRISHNAGIRI	1773	5	1649	93.0	26
THIRUPATHUR	2343	0	2158	92.1	27
TENKASI	1457	0	1320	90.6	28
CUDDALORE	4007	0	3610	90.1	29
THE NILGIRIS	77	0	69	89.6	30
THIRUPPUR	964	0	841	87.2	31
CHENGALPATTU	963	0	824	85.6	32
TIRUNELVELI	808	0	690	85.4	33
NAMAKKAL	1102	0	938	85.1	34
VELLORE	1065	0	890	83.6	35
RANIPET	1031	0	796	77.2	36
THENI	1574	0	986	62.6	37
CHENNAI	552	1	186	33.7	38
Total	50090	9	46178	92.2	

The Districts in rank 27 to 38 are below the State average of 92.2 under the coverage of Deliveries in PPIUCD.

**COVERAGE OF DELIVERIES IN MEDICAL COLLEGE HOSPITAL
WITH 0 & 1 CHILD 2023-24 (APRIL 2023 TO OCTOBER 2023)**

Name of the Medical College Hospital	with 0 & 1 Child Deliveries	Covered by (APRIL 2023 TO OCTOBER 2023)			Rank (for PPIUCD)
		Stern.	PPIUCD	%	
MCH, KGH, Chennai	2454	0	2445	99.6	1
MCH, Villupuram	1888	0	1876	99.4	2
MCH, Theni	2190	0	2173	99.2	3
MCH, Tiruvannamalai	3828	0	3745	97.8	4
MCH, Tiruvallur	2719	0	2659	97.8	5
MCH, Nagapattinam	1353	0	1321	97.6	6
MCH, R.M.Hospital, Thanjavur	3967	2	3841	96.8	7
MCH, Krishnagiri	1581	2	1522	96.3	8
MCH, Thiruvarur	1486	3	1430	96.2	9
MCH, Kallakurichi	2969	0	2854	96.1	10
MCH, Sivagangai	1770	0	1698	95.9	11
MCH, Tirunelveli	2276	2	2174	95.5	12
M.G.M., MCH, Trichy	3149	1	3007	95.5	13
MCH, Vellore	2987	3	2840	95.1	14
MCH, R.S.R.M. Chennai	3902	2	3703	94.9	15
MCH, Virudhunagar	1543	0	1460	94.6	16
MCH, Tiruppur	2155	4	2035	94.4	17
MCH, Ariyalur	897	0	846	94.3	18
MCH, Dindigul	2736	0	2569	93.9	19
MCH, Pudukkottai	2573	0	2411	93.7	20
MCH, Kilpauk, Chennai	1850	0	1731	93.6	21
MCH, Dharmapuri	2289	1	2109	92.1	22
MCH, Cuddalore	1258	0	1149	91.3	23
MCH, Thoothukudi	1958	1	1762	90.0	24
MCH, Karur	1303	1	1166	89.5	25
MCH, Ramanathapuram	1516	2	1347	88.9	26
MCH, IOG and W&Ch, Chennai	4913	0	4345	88.4	27
MCH, Nagercoil	849	3	739	87.0	28
MCH, IRT Perundurai, Erode	461	0	389	84.4	29
MCH, Ooty	860	0	720	83.7	30
MCH, Coimbatore	2116	3	1771	83.7	31
MCH, Namakkal	876	0	723	82.5	32
MCH, Chengalpattu	3796	1	2974	78.3	33
MCH Rajaji, Madurai	5054	5	3855	76.3	34
ESI.MCH., Coimbatore	204	0	151	74.0	35
M.K.M.C. Hpl Salem	3225	2	2093	64.9	36
Total	80951	38	73633	91.0	

The Districts in rank 24 to 36 are below the State average of 91.0 under the Coverage of Deliveries in PPIUCD

**COVERAGE OF DELIVERIES IN GOVERNMENT PRIMARY HEALTH CENTRE
WITH 2 CHILDREN 2023-24 (APRIL 2023 TO OCTOBER 2023)**

Name of the HUDs	with 2 Children Deliveries	Covered by (APRIL 2023 TO OCTOBER 2023)				Rank (for Sterilisation)
		Stern.	%	PPIUCD	%	
Kanniyakumari	316	191	60.4	60	19.0	1
Chennai	3265	1862	57.0	724	22.2	2
Erode	638	355	55.6	163	25.5	3
Virudhunagar	468	226	48.3	125	26.7	4
Cheyyar	338	163	48.2	148	43.8	5
Ranipet	459	215	46.8	110	24.0	6
Nagapattinam	91	42	46.2	40	44.0	7
Paramakudi	394	161	40.9	129	32.7	8
Thiruvarur	111	44	39.6	49	44.1	9
Kancheepuram	486	187	38.5	158	32.5	10
Mayiladuthurai	73	28	38.4	34	46.6	11
Ramanathapuram	68	26	38.2	22	32.4	12
Namakkal	383	142	37.1	172	44.9	13
Sivakasi	274	97	35.4	118	43.1	14
Villupuram	959	313	32.6	591	61.6	15
Madurai	1725	514	29.8	900	52.2	16
Thiruvallur	982	284	28.9	516	52.5	17
Thirupathur	719	190	26.4	323	44.9	18
Theni	411	108	26.3	201	48.9	19
Thiruppur	463	119	25.7	183	39.5	20
Karur	353	87	24.6	223	63.2	21
Vellore	575	139	24.2	267	46.4	22
Thoothukudi	308	73	23.7	141	45.8	23
Koilpatti	153	34	22.2	45	29.4	24
Thiruvanamalai	790	174	22.0	566	71.6	25
Pudukkottai	254	51	20.1	179	70.5	26
Chengalpattu	420	81	19.3	119	28.3	27
Tenkasi	400	74	18.5	210	52.5	28
Sivagangai	497	90	18.1	330	66.4	29
Coimbatore	689	124	18.0	326	47.3	30
Cuddalore	649	104	16.0	316	48.7	31
Attur	539	82	15.2	341	63.3	32
Poonamalle	248	35	14.1	189	76.2	33
The Nilgiris	165	22	13.3	123	74.5	34
Salem	927	120	12.9	676	72.9	35
Dharmapuri	975	126	12.9	647	66.4	36
Kallakurichi	889	111	12.5	724	81.4	37
Aranthangi	193	24	12.4	139	72.0	38
Tirunelveli	428	51	11.9	240	56.1	39
Krishnagiri	793	90	11.3	443	55.9	40
Thanjavur	493	55	11.2	354	71.8	41
Trichy	1248	89	7.1	717	57.5	42
Perambalur	125	6	4.8	112	89.6	43
Dindigul	390	9	2.3	340	87.2	44
Ariyalur	276	6	2.2	245	88.8	45
Palani	322	0	0.0	292	90.7	46
Total	25722	7124	27.7	13070	50.8	

The HUDs in rank 18 to 46 are below the State average of 27.7 under the coverage of Deliveries in Sterilisation.

**COVERAGE OF DELIVERIES IN GOVT. HOSPITAL
WITH 2 CHILDREN 2023-24 (APRIL 2023 TO OCTOBER 2023)**

Name of the Districts	with 2 Children Deliveries	Covered by (APRIL 2023 TO OCTOBER 2023)				Rank (for Sterilisation)
		Stern.	%	PPIUCD	%	
KANNIYAKUMARI	1024	858	83.8	128	12.5	1
MAYILADUTHURAI	1289	947	73.5	321	24.9	2
VIRUDHUNAGAR	2633	1869	71.0	670	25.4	3
ERODE	1333	938	70.4	312	23.4	4
TENKASI	1187	831	70.0	228	19.2	5
THENI	1268	799	63.0	236	18.6	6
THIRUVARUR	1177	734	62.4	397	33.7	7
KANCHEEPURAM	1555	940	60.5	542	34.9	8
RAMANATHAPURAM	541	326	60.3	179	33.1	9
VILLUPURAM	1026	606	59.1	404	39.4	10
THIRUPPUR	812	479	59.0	272	33.5	11
NAMAKKAL	1045	601	57.5	329	31.5	12
THOOTHUKUDI	1409	798	56.6	547	38.8	13
COIMBATORE	1174	662	56.4	425	36.2	14
CHENNAI	525	285	54.3	89	17.0	15
NAGAPATTINAM	115	62	53.9	51	44.3	16
SIVAGANGAI	1009	537	53.2	437	43.3	17
KRISHNAGIRI	1615	853	52.8	718	44.5	18
THE NILGIRIS	144	75	52.1	57	39.6	19
PUDUKKOTTAI	936	478	51.1	402	42.9	20
ARIYALUR	613	312	50.9	264	43.1	21
DINDIGUL	920	442	48.0	414	45.0	22
KARUR	604	288	47.7	290	48.0	23
MADURAI	1369	651	47.6	587	42.9	24
RANIPET	1138	515	45.3	410	36.0	25
CHENGALPATTU	974	440	45.2	472	48.5	26
THANJAVUR	1973	852	43.2	1096	55.5	27
THIRUVANAMALAI	1079	462	42.8	551	51.1	28
THIRUVALLUR	797	339	42.5	426	53.5	29
THIRUPATHUR	1958	766	39.1	1039	53.1	30
DHARMAPURI	841	299	35.6	530	63.0	31
CUDDALORE	3693	1270	34.4	1896	51.3	32
SALEM	1653	565	34.2	1031	62.4	33
VELLORE	1019	345	33.9	517	50.7	34
TIRUNELVELI	805	271	33.7	371	46.1	35
TRICHY	1454	481	33.1	885	60.9	36
KALLAKURICHI	590	147	24.9	437	74.1	37
PERAMBALUR	1165	236	20.3	870	74.7	38
Total	44462	22359	50.3	18830	42.4	

The Districts in rank 22 to 38 are below the State average of 50.3 under the coverage of Deliveries in Sterilisation.

**COVERAGE OF DELIVERIES IN MEDICAL COLLEGE HOSPITAL
WITH 2 CHILDREN 2023-24 (APRIL 2023 TO OCTOBER 2023)**

Name of the Medical College Hospital	with 2 Children Deliveries	Covered by (APRIL 2023 TO OCTOBER 2023)				Rank (for Sterilisation)
		Stern.	%	PPIUCD	%	
MCH, Nagercoil	659	479	72.7	155	23.5	1
MCH, Thiruvavarur	936	666	71.2	248	26.5	2
MCH,Nagapattinam	838	497	59.3	333	39.7	3
MCH,Virudhunagar	967	534	55.2	361	37.3	4
MCH,Ramanathapuram	1182	595	50.3	562	47.5	5
MCH, Cuddalore	818	401	49.0	347	42.4	6
MCH, IRT Perundurai, Erode	318	155	48.7	149	46.9	7
ESI.MCH.,Coimbatore	165	80	48.5	63	38.2	8
MCH,Ooty	571	261	45.7	239	41.9	9
MCH, KGH, Chennai	1544	666	43.1	857	55.5	10
MCH, Coimbatore	1658	705	42.5	827	49.9	11
MCH, Tirunelveli	1504	624	41.5	879	58.4	12
MCH, Thoothukudi	1440	576	40.0	849	59.0	13
MCH, Chengalpattu	2705	1052	38.9	1339	49.5	14
MCH, Theni	1526	589	38.6	933	61.1	15
MCH, IOG and W&Ch, Chennai	3172	1209	38.1	1862	58.7	16
MCH, R.M.Hospital, Thanjavur	2768	1048	37.9	1676	60.5	17
MCH,Tiruppur	1538	576	37.5	872	56.7	18
MCH,Sivagangai	1143	423	37.0	700	61.2	19
MCH,Namakkal	683	249	36.5	387	56.7	20
MCH Rajaji , Madurai	3119	1120	35.9	1111	35.6	21
MCH,Ariyalur	762	270	35.4	457	60.0	22
M.K.M.C. Hpl Salem	2605	909	34.9	1414	54.3	23
MCH, R.S.R.M. Chennai	2740	940	34.3	1619	59.1	24
MCH, Karur	953	306	32.1	610	64.0	25
MCH,Dindigul	2082	667	32.0	1350	64.8	26
MCH,Tiruvallur	2017	592	29.4	1320	65.4	27
MCH, Pudukkottai	1697	489	28.8	1148	67.6	28
MCH, Tiruvannamalai	3011	851	28.3	2106	69.9	29
MCH, Villupuram	1539	432	28.1	1101	71.5	30
M.G.M., MCH, Trichy	2114	572	27.1	1458	69.0	31
MCH,Krishnagiri	1415	371	26.2	1004	71.0	32
MCH, Vellore	2344	568	24.2	1754	74.8	33
MCH, Dharmapuri	1977	429	21.7	1474	74.6	34
MCH, Kilpauk, Chennai	1333	248	18.6	1038	77.9	35
MCH,Kallakurichi	1918	328	17.1	1498	78.1	36
Total	57761	20477	35.5	34100	59.0	

The Districts in rank 22 to 36 are below the State average of 35.5 under the coverage of Deliveries in Sterilisation.

**COVERAGE OF DELIVERIES IN GOVERNMENT PRIMARY HEALTH CENTRE
WITH 3 & ABOVE CHILDREN 2023-24 (APRIL 2023 TO OCTOBER 2023)**

Name of the HUD	with 3 & above Children Deliveries	Covered by (APRIL 2023 TO OCTOBER 2023)				Rank (for sterilization)
		Stern.	%	PPIUCD	%	
Kanniyakumari	50	35	70.0	3	6.0	1
Sivakasi	40	28	70.0	9	22.5	2
Nagapattinam	28	19	67.9	8	28.6	3
Cheyyar	105	71	67.6	26	24.8	4
Villupuram	350	214	61.1	116	33.1	5
Koilpatti	36	22	61.1	6	16.7	6
Erode	63	37	58.7	13	20.6	7
Virudhunagar	53	30	56.6	9	17.0	8
Paramakudi	106	60	56.6	15	14.2	9
Ranipet	214	118	55.1	32	15.0	10
Chennai	353	189	53.5	82	23.2	11
Mayiladuthurai	21	11	52.4	9	42.9	12
Kancheepuram	90	47	52.2	18	20.0	13
Ramanathapuram	27	14	51.9	1	3.7	14
Thiruvarur	31	16	51.6	7	22.6	15
Namakkal	101	52	51.5	36	35.6	16
Thirupathur	449	228	50.8	72	16.0	17
Madurai	500	242	48.4	179	35.8	18
Attur	217	104	47.9	65	30.0	19
Vellore	350	158	45.1	103	29.4	20
Thiruvallur	312	140	44.9	108	34.6	21
Karur	108	48	44.4	43	39.8	22
Thiruvanamalai	394	171	43.4	210	53.3	23
Theni	103	42	40.8	29	28.2	24
Sivagangai	135	54	40.0	58	43.0	25
Cuddalore	299	113	37.8	68	22.7	26
Perambalur	50	18	36.0	28	56.0	27
Pudukkottai	95	34	35.8	51	53.7	28
Tenkasi	118	42	35.6	45	38.1	29
Kallakurichi	560	193	34.5	341	60.9	30
Salem	261	87	33.3	138	52.9	31
Thoothukudi	96	29	30.2	32	33.3	32
Thiruppur	113	34	30.1	52	46.0	33
Thanjavur	221	65	29.4	114	51.6	34
Aranthangi	68	20	29.4	33	48.5	35
Coimbatore	174	50	28.7	60	34.5	36
Dharmapuri	399	105	26.3	179	44.9	37
Chengalpattu	119	29	24.4	26	21.8	38
The Nilgiris	53	12	22.6	38	71.7	39
Ariyalur	111	24	21.6	74	66.7	40
Trichy	438	88	20.1	182	41.6	41
Krishnagiri	457	70	15.3	176	38.5	42
Poonamalle	44	6	13.6	35	79.5	43
Tirunelveli	171	23	13.5	64	37.4	44
Dindigul	128	15	11.7	91	71.1	45
Palani	91	0	0.0	88	96.7	46
Total	8302	3207	38.6	3172	38.2	

The HUDs in rank 26 to 46 are below the State average of 38.6 under the coverage of Deliveries in Sterilisation.

**COVERAGE OF DELIVERIES IN GOVT. HOSPITAL
WITH 3 & ABOVE CHILDREN 2023-24 (APRIL 2023 TO OCTOBER 2023)**

Name of the Districts	with 3 & above Children Deliveries	Covered by (APRIL 2023 TO OCTOBER 2023)				Rank (for sterilization)
		Stern.	%	PPIUCD	%	
MAYILADUTHURAI	168	158	94.0	8	4.8	1
KANNIYAKUMARI	54	48	88.9	3	5.6	2
PERAMBALUR	290	251	86.6	37	12.8	3
VILLUPURAM	208	180	86.5	23	11.1	4
VIRUDHUNAGAR	267	228	85.4	31	11.6	5
ERODE	131	111	84.7	13	9.9	6
MADURAI	188	154	81.9	21	11.2	7
THANJAVUR	392	319	81.4	66	16.8	8
SIVAGANGAI	152	122	80.3	20	13.2	9
TENKASI	123	98	79.7	16	13.0	10
THIRUVANAMALAI	323	255	78.9	57	17.6	11
THIRUVARUR	131	100	76.3	20	15.3	12
THENI	151	112	74.2	10	6.6	13
PUDUKKOTTAI	165	122	73.9	35	21.2	14
KRISHNAGIRI	377	278	73.7	88	23.3	15
ARIYALUR	93	68	73.1	14	15.1	16
KANCHEEPURAM	122	89	73.0	9	7.4	17
THIRUPATHUR	633	445	70.3	116	18.3	18
KALLAKURICHI	236	162	68.6	67	28.4	19
RAMANATHAPURAM	63	43	68.3	14	22.2	20
NAMAKKAL	115	78	67.8	25	21.7	21
RANIPET	269	176	65.4	49	18.2	22
COIMBATORE	147	94	63.9	34	23.1	23
TRICHY	296	189	63.9	76	25.7	24
DHARMAPURI	240	152	63.3	82	34.2	25
CUDDALORE	726	459	63.2	190	26.2	26
KARUR	101	63	62.4	28	27.7	27
THOOTHUKUDI	183	113	61.7	51	27.9	28
THIRUPPUR	81	50	61.7	19	23.5	29
VELLORE	438	268	61.2	110	25.1	30
SALEM	295	179	60.7	104	35.3	31
THIRUVALLUR	136	80	58.8	48	35.3	32
TIRUNELVELI	152	84	55.3	21	13.8	33
THE NILGIRIS	22	12	54.5	10	45.5	34
CHENGALPATTU	142	77	54.2	55	38.7	35
CHENNAI	75	40	53.3	11	14.7	36
DINDIGUL	115	56	48.7	52	45.2	37
NAGAPATTINAM	14	5	35.7	8	57.1	38
Total	7814	5518	70.6	1641	21.0	

The Districts in rank 18 to 38 are below the State average of 70.6 under the coverage of Deliveries in Sterilisation.

**COVERAGE OF DELIVERIES IN MEDICAL COLLEGE HOSPITAL WITH 3 & ABOVE CHILDREN
2023-24 (APRIL 2023 TO OCTOBER 2023)**

Name of the Medical College Hospital	with 3 & above Children Deliveries	Covered by (APRIL 2023 TO OCTOBER 2023)				Rank
		Stern.	%	PPIUCD	%	
MCH, Virudhunagar	121	105	86.8	10	8.3	1
MCH Rajaji , Madurai	544	469	86.2	73	13.4	2
MCH, R.M.Hospital, Thanjavur	527	449	85.2	71	13.5	3
MCH, Thiruvavur	127	107	84.3	9	7.1	4
MCH, Nagercoil	89	74	83.1	13	14.6	5
MCH, Nagapattinam	100	83	83.0	14	14.0	6
MCH, Ooty	100	82	82.0	15	15.0	7
MCH, IOG and W&Ch, Chennai	478	389	81.4	87	18.2	8
MCH, Sivagangai	220	178	80.9	41	18.6	9
MCH, Cuddalore	322	256	79.5	57	17.7	10
MCH, Vellore	829	655	79.0	174	21.0	11
ESI.MCH., Coimbatore	9	7	77.8	2	22.2	12
MCH, R.S.R.M. Chennai	385	298	77.4	62	16.1	13
MCH, Ramanathapuram	184	142	77.2	37	20.1	14
MCH, Ariyalur	232	177	76.3	35	15.1	15
MCH, Theni	235	178	75.7	57	24.3	16
MCH, Namakkal	136	103	75.7	26	19.1	17
MCH, Villupuram	418	309	73.9	109	26.1	18
MCH, Tiruvannamalai	1086	801	73.8	280	25.8	19
MCH, Tiruppur	236	174	73.7	47	19.9	20
MCH, IRT Perundurai, Erode	26	19	73.1	7	26.9	21
MCH, Chengalpattu	417	302	72.4	111	26.6	22
MCH, Thoothukudi	224	157	70.1	64	28.6	23
MCH, Dharmapuri	750	514	68.5	226	30.1	24
MCH, Tirunelveli	316	215	68.0	101	32.0	25
MCH, Karur	198	134	67.7	62	31.3	26
M.G.M., MCH, Trichy	588	395	67.2	188	32.0	27
MCH, Coimbatore	268	179	66.8	78	29.1	28
M.K.M.C. Hpl Salem	709	472	66.6	223	31.5	29
MCH, Tiruvallur	315	206	65.4	95	30.2	30
MCH, Pudukkottai	499	325	65.1	143	28.7	31
MCH, Kilpauk, Chennai	220	142	64.5	77	35.0	32
MCH, Kallakurichi	809	522	64.5	279	34.5	33
MCH, KGH, Chennai	213	131	61.5	78	36.6	34
MCH, Dindigul	668	388	58.1	261	39.1	35
MCH, Krishnagiri	525	275	52.4	232	44.2	36
Total	13123	9412	71.7	3444	26.2	

The Districts in rank 23 to 36 are below the State average of 71.7 under the coverage of Deliveries in Sterilisation.

**DISTRICT WISE COVERAGE OF UNPROTECTED PRIORITY BASED ELIGIBLE COUPLES
(APRIL 2023 TO OCTOBER 2023)**

Sl. No	Name of the District	No. of Unprotected Priority based Eligible Couples with 2 and above Children < 45 Yrs as per Line list as on 31.03.2023	Coverage of Unprotected Priority based Eligible Couples											
			Permanent Method					Temporary Method					Total Coverage	% of Total Coverage
			Male Ster.	Female Ster.	MVA with Sterilisation	Total Ster.	% of Total Ster.	IUCD	Antara- Injactable Contraceptive	CHHAYA- Centchroman Pills	Total Temporary method	% of Total Temporary method		
1	Chengalpattu	3631	9	1647	222	1878	51.7	855	38	186	1079	29.7	2957	81.4
2	Thiruvannamalai	4112	3	2113	88	2204	53.6	579	110	137	826	20.1	3030	73.7
3	Sivagangai	1682	2	554	70	626	37.2	112	99	85	296	17.6	922	54.8
4	Cuddalore	4793	0	1842	0	1842	38.4	212	247	284	743	15.5	2585	53.9
5	Chennai	22320	9	4649	156	4814	21.6	4276	719	1141	6136	27.5	10950	49.1
6	Madurai	9327	0	935	76	1011	10.8	954	673	1937	3564	38.2	4575	49.1
7	Coimbatore	7293	13	1306	290	1609	22.1	878	286	416	1580	21.7	3189	43.7
8	Thanjavur	4867	7	910	278	1195	24.6	582	94	220	896	18.4	2091	43.0
9	Tiruppur	1847	29	247	106	382	20.7	158	136	112	406	22.0	788	42.7
10	Theni	2521	7	800	176	983	39.0	61	21	0	82	3.3	1065	42.2
11	Ramanathapuram	3587	0	880	12	892	24.9	225	33	306	564	15.7	1456	40.6
12	Salem	11225	3	1870	648	2521	22.5	661	320	507	1488	13.3	4009	35.7
13	The Nilgiris	842	1	135	23	159	18.9	97	25	10	132	15.7	291	34.6
14	Kallakurichi	7160	1	1709	418	2128	29.7	109	81	4	194	2.7	2322	32.4
15	Thoothukudi	2351	3	292	105	400	17.0	196	52	110	358	15.2	758	32.2
16	Krishnagiri	5551	2	1505	99	1606	28.9	85	57	17	159	2.9	1765	31.8
17	Nagapattinam	547	19	34	13	66	12.1	35	43	21	99	18.1	165	30.2
18	Kancheepuram	1788	0	300	66	366	20.5	66	46	54	166	9.3	532	29.8
19	Namakkal	5177	2	528	255	785	15.2	451	125	164	740	14.3	1525	29.5
20	Villupuram	6392	4	1225	348	1577	24.7	71	124	82	277	4.3	1854	29.0
21	Pudukkottai	5612	4	1217	4	1225	21.8	127	121	97	345	6.1	1570	28.0
22	Dharmapuri	11065	1	2325	327	2653	24.0	200	31	17	248	2.2	2901	26.2
23	Ariyalur	3554	6	643	22	671	18.9	192	44	24	260	7.3	931	26.2
24	Erode	7526	4	738	100	842	11.2	428	216	427	1071	14.2	1913	25.4
25	Thirunelveli	5749	3	1134	22	1159	20.2	181	56	36	273	4.7	1432	24.9
26	Karur	3983	11	605	102	718	18.0	177	41	52	270	6.8	988	24.8
27	Myladudurai	910	15	53	20	88	9.7	45	40	28	113	12.4	201	22.1
28	Thiruarur	1096	8	50	11	69	6.3	66	22	57	145	13.2	214	19.5
29	Thirupathur	4082	0	525	19	544	13.3	94	86	72	252	6.2	796	19.5
30	Virudhunagar	5042	1	750	8	759	15.1	175	37	9	221	4.4	980	19.4
31	Kanyakumari	2698	3	133	18	154	5.7	132	97	123	352	13.0	506	18.8
32	Vellore	4269	0	592	25	617	14.5	71	55	56	182	4.3	799	18.7
33	Tenkasi	4842	7	694	8	709	14.6	96	47	41	184	3.8	893	18.4
34	Ranipet	2864	1	384	10	395	13.8	60	39	29	128	4.5	523	18.3
35	Perambalur	5557	1	728	111	840	15.1	127	17	0	144	2.6	984	17.7
36	Dindigul	3447	0	426	5	431	12.5	132	7	4	143	4.1	574	16.7
37	Thiruvallur	9059	3	1226	0	1229	13.6	0	0	0	0	0.0	1229	13.6
38	Thiruchirapalli	10919	3	613	75	691	6.3	344	131	188	663	6.1	1354	12.4
	TOTAL	199287	185	36317	4336	40838	20.5	13310	4416	7053	24779	12.4	65617	32.9

PARITY-WISE REPORT ON STERILISATION ACCEPTORS 2023-24						
FOR THE MONTH OF APRIL 2023 TO OCTOBER 2023						
Sl. No.	Name of the District	Sterilization acceptors with				
		0 & 1 Child	2 Children	3 Children	4+ Children	Total
1	Ariyalur	4	1390	478	37	1909
2	Chengalpattu	25	3859	944	44	4872
3	Chennai	44	9430	2367	40	11881
4	Coimbatore	122	6329	708	71	7230
5	Cuddalore	0	4646	712	30	5388
6	Dharmapuri	71	3371	1513	133	5088
7	Dindigul	64	3676	959	114	4813
8	Erode	163	5709	429	57	6358
9	Kallakurichi	11	2477	1215	13	3716
10	Kancheepuram	2	2164	244	5	2415
11	Kanyakumari	31	4577	395	28	5031
12	Karur	15	1849	401	61	2326
13	Krishnagiri	33	2764	1903	15	4715
14	Madurai	9	4348	1476	68	5901
15	Myladudurai	8	1435	297	21	1761
16	Nagapattinam	8	955	130	6	1099
17	Namakkal	53	3254	488	44	3839
18	Perambalur	13	923	494	33	1463
19	Pudukkottai	4	1948	813	71	2836
20	Ramanathapuram	9	2295	549	33	2886
21	Ranipet	5	1318	372	42	1737
22	Salem	66	5784	1642	167	7659
23	Sivagangai	19	2253	541	35	2848
24	Tenkasi	9	2604	481	25	3119
25	Thanjavur	36	4585	1412	138	6171
26	The Nilgiris	43	806	177	22	1048
27	Theni	15	2484	438	40	2977
28	Thirunelveli	6	2877	737	82	3702
29	Thiruchirapalli	42	3580	1169	168	4959
30	Thirupathur	7	1395	863	133	2398
31	Thiruvallur	5	3581	894	81	4561
32	Thiruvannamalai	15	2964	1445	192	4616
33	Thiruvarur	97	2138	318	21	2574
34	Thoothukudi	1	2506	1288	24	3819
35	Tiruppur	56	3942	244	14	4256
36	Vellore	55	3399	1527	228	5209
37	Villupuram	16	3019	1115	81	4231
38	Virudhunagar	36	5295	609	50	5990
TAMIL NADU		1218	121929	31787	2467	157401

**HUD-WISE STERILISATIONS DONE AT PHC 2023-24
(APRIL 2023 TO OCTOBER 2023)**

Sl. No.	Name of the HUD	No. of OTs Functioning	Sterilisations		Inc / Dec
			2023-24	2022-23	
1	Salem	12	841	699	142
2	Tiruppur	16	353	218	135
3	Erode	14	1083	965	118
4	Cuddalore	20	1014	898	116
5	Dharmapuri	10	1229	1113	116
6	Theni	8	377	264	113
7	Thiruvallur	14	1035	940	95
8	Thanjavur	13	577	491	86
9	Perambalur	5	227	158	69
10	Pudhukottai	7	160	128	32
11	Athur	10	475	447	28
12	The Nilgiris	4	157	129	28
13	Thoothukudi	9	134	111	23
14	Coimbatore	12	224	209	15
15	Ariyalur	6	337	323	14
16	Ranipet	6	364	357	7
17	Karur	7	396	390	6
18	Thiruvarur	5	43	43	0
19	Namakkal	15	655	657	-2
20	Myladuthurai	3	14	32	-18
21	Thirunelveli	11	216	234	-18
22	Kovilpatty	7	53	73	-20
23	Palani	7	623	645	-22
24	Dindigul	7	645	674	-29
25	Sivagangai	12	618	654	-36
26	Kanniyakumari	12	356	393	-37
27	Madurai	12	1205	1243	-38
28	Kanchipuram	5	289	337	-48
29	Aranthangi	4	33	83	-50
30	Ramnad	4	184	251	-67
31	Cheyyar	8	513	584	-71
32	Villupuram	11	1554	1646	-92
33	Poonamallee	2	171	268	-97
34	Vellore	7	287	390	-103
35	Paramakudi	7	373	480	-107
36	Krishnagiri	11	979	1105	-126
37	Nagapattinum	6	123	253	-130
38	Chengalpattu	5	122	258	-136
39	Virudhunagar	8	486	677	-191
40	Tirupathur	8	263	459	-196
41	Tenkasi	8	155	361	-206
42	Sivakasi	6	246	468	-222
43	Kallakurichi	9	1464	1725	-261
44	Thiruvannamalai	11	827	1093	-266
45	Thiruchirapalli	14	407	998	-591
	Total	398	21887	23924	-2037

Details of Non-Functioning of Operation Theatres in Govt. Primary Health Centres for the year 2023-24 (April 2023 to October 2023)			
Sl. No.	Name of the District	Name of the HUD	Name of the PHC
1	Coimbatore	Coimbatore	Valparai
2	Chengalpattu	Chengalpattu	Pavanjur
3		Chengalpattu	Sadras
4		Chengalpattu	Zamin Endrathur
5	Cuddalore	Cuddalore	Muttam
6		Cuddalore	Nallur
7		Cuddalore	Sivakkam
8	Dindigul	Dindigul	Viruveedu
9		Dindigul	Sendurai
10		Palani	Narikkalpatti
11	Karur	Karur	Vangal
12		Karur	Velliyani
13	Kanniyakumari	Kanniyakumari	Kurunthencode
14		Kanniyakumari	Muttom
15		Kanniyakumari	Arudesam
16	Krishnagiri	Krishnagiri	Kamanddoddi
17		Krishnagiri	Jagadevi
18		Krishnagiri	Barur
19	Madurai	Madurai	Valayankulam
20	Myladuthurai	Myladuthurai	Konerirajapuram
21		Myladuthurai	Thiruvenkadu
22	Pudukkottai	Aranthangi	Nagudi
23		Aranthangi	Vadakkadu
24		Aranthangi	Keeramangalam
25		Aranthangi	Thiruvarankulam
26	Ramnad	Ramnad	R.S.Mangalam
27	T.V.Malai	T.V.Malai	Nammiyampattu
28	Tenkasi	Tenkasi	Sendamaram
29		Tenkasi	KV Nallur
30	Thanjavur	Thanjavur	Konulampallam
31	Thiruvarur	Thiruvarur	Poonthottam
32		Thiruvarur	Alathambadi
33		Thiruvarur	Thirumakottai
34		Thiruvarur	Perumpannaiyur
35		Thiruvarur	Alangudi
36	Thirupattur	Thirupattur	Alangayam
37	The Nilgiris	The Nilgiris	Nedugula
38	Villupuram	Villupuram	Murukkeri
39		Villupuram	Kiliyanur
40		Villupuram	Kedar

**DEATH, FAILURE AND COMPLICATION REPORT 2023-24
(APRIL 2023 TO OCTOBER 2023)**

Sl. No	District	DEATH				FAILURE				COMPLICATION			
		Reported		Claims Received		Reported		Claims Received		Reported		Claims Received	
		M	F	M	F	M	F	M	F	M	F	M	F
1	Ariyalur	0	0	0	0	0	0	0	0	0	0	0	0
2	Chengalpattu	0	0	0	0	0	12	0	0	0	0	0	0
3	Chennai	0	0	0	0	0	27	0	8	0	0	0	0
4	Coimbatore	0	0	0	0	0	3	0	0	0	0	0	0
5	Cuddalore	0	0	0	0	0	8	0	1	0	0	0	0
6	Dharmapuri	0	0	0	0	1	13	0	1	0	0	0	0
7	Dindigul	0	0	0	0	0	7	0	0	0	0	0	0
8	Erode	0	0	0	0	0	17	0	2	0	0	0	0
9	Kallakurichi	0	0	0	0	0	8	0	0	0	0	0	0
10	Kancheepuram	0	0	0	0	0	6	0	6	0	0	0	0
11	Kanyakumari	0	0	0	0	0	14	0	13	0	0	0	0
12	Karur	0	0	0	0	0	8	0	0	0	0	0	0
13	Krishnagiri	0	0	0	0	0	9	0	0	0	0	0	0
14	Madurai	0	0	0	0	1	22	0	8	0	0	0	0
15	Myladudurai	0	0	0	0	0	3	0	0	0	0	0	0
16	Nagapattinam	0	0	0	0	0	4	0	0	0	0	0	0
17	Namakkal	0	0	0	0	0	10	0	0	0	0	0	0
18	Perambalur	0	0	0	0	1	1	0	1	0	0	0	0
19	Pudukkottai	0	0	0	0	0	7	0	6	0	0	0	0
20	Ramanathapuram	0	0	0	0	0	5	0	0	0	0	0	0
21	Ranipet	0	0	0	0	0	9	0	0	0	0	0	0
22	Salem	0	0	0	0	0	23	0	0	0	0	0	0
23	Sivagangai	0	0	0	0	0	9	0	4	0	0	0	0
24	Tenkasi	0	0	0	0	0	8	0	0	0	0	0	0
25	Thanjavur	0	0	0	0	0	26	0	3	0	0	0	0
26	The Nilgiris	0	0	0	0	0	3	0	0	0	0	0	0
27	Theni	0	0	0	0	0	6	0	3	0	0	0	0
28	Thiruchirapalli	0	0	0	0	0	13	0	6	0	0	0	0
29	Thirunelveli	0	0	0	0	0	11	0	4	0	0	0	0
30	Thirupathur	0	1	0	0	0	4	0	0	0	0	0	0
31	Thiruvallur	0	0	0	0	0	19	0	6	0	0	0	0
32	Thiruvannamalai	0	0	0	0	0	30	0	12	0	0	0	0
33	Thiruvarur	0	0	0	0	0	10	0	0	0	0	0	0
34	Thoothukudi	0	0	0	0	0	11	0	0	0	0	0	0
35	Tiruppur	0	0	0	0	0	5	0	0	0	0	0	0
36	Vellore	0	0	0	0	0	6	0	9	0	0	0	0
37	Villupuram	0	0	0	0	0	17	0	0	0	0	0	0
38	Virudhunagar	0	0	0	0	0	8	0	0	0	0	0	0
	TOTAL	0	1	0	0	3	402	0	93	0	0	0	0

**DISTRICT-WISE TOTAL DELIVERIES -TYPE WISE 2023-24
(APRIL 2023 TO OCTOBER 2023)**

Sl. No	Name of the District	GPHC, GH, MCH, ESI				Vol.Org, App.NH, Unapp.NH				Total Deliveries
		Normal	Caesarian	Assisted	Total	Normal	Caesarian	Assisted	Total	
1	Ariyalur	1724	2158	61	3943	355	1292	15	1662	5605
2	Chengalpattu	4542	4974	219	9735	3465	4992	357	8814	18549
3	Chennai	15066	14385	1000	30451	7968	12586	792	21346	51797
4	Coimbatore	4211	3992	169	8372	6714	10206	893	17813	26185
5	Cuddalore	6215	5740	115	12070	977	2647	125	3749	15819
6	Dharmapuri	5007	3673	199	8879	2129	3153	254	5536	14415
7	Dindigul	5722	2965	344	9031	1933	3087	188	5208	14239
8	Erode	2628	2650	113	5391	3183	6801	110	10094	15485
9	Kallakurichi	6482	2538	83	9103	571	1124	72	1767	10870
10	Kancheepuram	2621	1564	152	4337	536	1186	46	1768	6105
11	Kanyakumari	1970	2244	41	4255	2732	5884	46	8662	12917
12	Karur	2396	1904	232	4532	970	2042	134	3146	7678
13	Krishnagiri	4828	4042	46	8916	1239	3306	72	4617	13533
14	Madurai	8971	5247	1037	15255	2851	3449	81	6381	21636
15	Myladudurai	1864	1974	34	3872	282	1538	11	1831	5703
16	Nagapattinam	1185	1441	99	2725	467	488	17	972	3697
17	Namakkal	2167	2461	92	4720	1676	3818	86	5580	10300
18	Perambalur	1764	1267	92	3123	702	1211	19	1932	5055
19	Pudukkottai	4504	2940	400	7844	619	2171	2	2792	10636
20	Ramanathapuram	2489	2364	181	5034	1803	2533	238	4574	9608
21	Ranipet	2006	1294	4	3304	455	655	141	1251	4555
22	Salem	7414	5613	87	13114	6589	6872	321	13782	26896
23	Sivagangai	3438	2833	200	6471	1316	1893	192	3401	9872
24	Tenkasi	1650	1870	53	3573	1805	3704	163	5672	9245
25	Thanjavur	6822	6054	261	13137	2096	7127	295	9518	22655
26	The Nilgiris	1091	971	53	2115	387	362	38	787	2902
27	Theni	4045	3565	122	7732	370	1109	14	1493	9225
28	Thiruchirapalli	7169	4337	312	11818	4301	6452	534	11287	23105
29	Thirunelveli	3604	2859	250	6713	2619	4668	630	7917	14630
30	Thirupathur	4324	2094	34	6452	764	1138	16	1918	8370
31	Thiruvallur	5354	3266	161	8781	1270	2516	109	3895	12676
32	Thiruvannamalai	8732	3610	151	12493	299	730	0	1029	13522
33	Thiruvarur	2292	3050	152	5494	296	1650	42	1988	7482
34	Thoothukudi	4467	3187	82	7736	2044	3114	166	5324	13060
35	Tiruppur	3194	3390	95	6679	1608	3849	425	5882	12561
36	Vellore	5887	3771	211	9869	5592	4178	1769	11539	21408
37	Villupuram	3778	3850	85	7713	186	721	2	909	8622
38	Virudhunagar	4726	5120	310	10156	1562	3885	203	5650	15806
	TOTAL	166349	131257	7332	304938	74731	128137	8618	211486	516424

DISTRICT-WISE FW CONTRACEPTIVE STOCK POSITION (AS ON 31.10.2023)

Sl. No	District	IUCD	NIRODH	ANTARA	ORAL-PILLS	EC_PILLS	CHHAYA	PTK	MMA
1	Ariyalur	3084	54085	1377	9040	1419	15079	3686	57
2	Chengalpattu	3190	156627	916	8153	2278	8374	21502	167
3	Chennai	7013	1283163	7719	48398	12137	33535	24471	325
4	Coimbatore	5731	333690	3340	12057	5343	13580	444	128
5	Cuddalore	7933	50647	2014	5604	1239	5662	783	53
6	Dharmapuri	3415	254709	2456	14259	5026	8372	1450	43
7	Dindigul	6482	322766	3091	8419	2058	9928	15432	90
8	Erode	5793	188825	2394	4839	1731	5756	8617	114
9	Kallakurichi	1847	73983	769	13815	3667	7754	4818	69
10	Kancheepuram	2819	175561	1581	5717	1500	4531	12298	73
11	Kanyakumari	2366	388968	2064	13260	8102	1308	7035	48
12	Karur	2554	327522	1205	17918	5361	7641	8076	87
13	Krishnagiri	2435	163095	2009	4765	3366	7602	587	80
14	Madurai	5801	291654	3810	34266	6769	5301	48900	41
15	Myladudurai	2203	31158	775	7652	1277	3194	20	2
16	Nagapattinam	2541	86766	1608	7729	1230	5204	7395	40
17	Namakkal	5101	84040	1629	1852	616	3180	2951	193
18	Perambalur	4021	371608	1392	10736	1832	15947	14275	34
19	Pudukkottai	3725	168493	1552	5232	2747	11464	7036	108
20	Ramanathapuram	6777	107165	3853	1345	5087	10731	6416	171
21	Ranipet	2374	63805	965	2225	721	3074	9508	55
22	Salem	2005	110120	1194	1810	674	2646	2564	137
23	Sivagangai	4966	132141	1832	2339	774	3518	8055	96
24	Tenkasi	3019	231186	1811	12825	3534	662	3620	35
25	Thanjavur	2253	92221	719	746	630	971	2825	16
26	The Nilgiris	5163	137245	914	6435	3693	1698	5903	63
27	Theni	2007	187553	1812	6762	2451	6713	6903	39
28	Thiruchirapalli	2820	210019	929	3599	879	4110	5257	179
29	Thirunelveli	3858	312634	3374	12091	4415	1678	9859	56
30	Thirupathur	315	96952	955	3989	1407	3619	2401	44
31	Thiruvallur	5858	271678	1778	30909	10507	19568	9014	101
32	Thiruvannamalai	5825	212706	3883	8928	2949	6813	2664	150
33	Thiruvarur	7157	178832	2208	8835	533	4523	16994	69
34	Thoothukudi	3010	468917	1846	29495	9046	9920	31685	173
35	Tiruppur	3602	70209	2234	10800	2508	7893	66976	128
36	Vellore	2681	93107	2033	4051	1243	3005	6805	149
37	Villupuram	3412	143219	3842	14397	3356	5987	6730	78
38	Virudhunagar	3887	128512	2773	2951	1030	10469	38380	126
	STATE TOTAL	149043	8055581	80656	398243	123135	281010	432335	3617

STATISTICAL VITAL RATES FORMULAE

$$\text{Crude Birth Rate (CBR)} = \frac{\text{No. of Live Births which occurred in a given geographical area during a given year}}{\text{Mid year estimated population of the same area during the same year}} \times 1000$$

$$\text{Crude Death Rate (CDR)} = \frac{\text{No. of Deaths which occurred in a given geographical area during a given year}}{\text{Mid year estimated population of the same area during the same year}} \times 1000$$

$$\text{Infant Mortality Rate (IMR)} = \frac{\text{No. of Deaths under one year of age which occurred among the population of a given area during a given year}}{\text{No. of Live Births which occurred among the population of the same area during the same year}} \times 1000$$

$$\text{Still Birth Rate (SBR)} = \frac{\text{No. of Still Births which occurred in a given geographical area during a given year}}{\text{Total No. of Delivery (Live Birth + Still Birth) of the same geographical area during the same year}} \times 1000$$

$$\text{Maternal Mortality Ratio (MMR)} = \frac{\text{Total No. of woman who die as a result of pregnancy and child birth complications}}{\text{Total No. of Live Births in a given year}} \times 100000$$

$$\text{Age Specific Fertility Rate (ASFR)} = \frac{\text{No. of Live Births to the mothers of a specific age group of population in a given geographical area during the given year}}{\text{Mid year female population of the specified age group in the given area during the same year}} \times 1000$$

$$\text{Total Fertility Rate (TFR)} \text{ (Where the age grouping is in class interval of 5 years)} = \frac{5 \times \text{summation of ASFR}}{1000}$$

$$\% \text{ of HOB} = \frac{\text{No. of Live Births 3 and above}}{\text{Total No. of Live Births}} \times 100$$