

CONTENT

Sl.No.	Items	Page No.
1	FP Services and MTP Services available in the State	1
2	FP Services and MTP Services available in the Public Health facilities at Free of Cost	2
3	Demographic Indicators	3
4	District Wise Family Welfare Performing Centres	4
5	Population and Socio Economic Indicators (Census -2011)	5
6	District Profile (Unmet need) - NFHS-5 (2019-21) Survey	6
7	District-wise % of Higher Order Births -2023	7
8	Trends in % of TFR & HOB in Tamil Nadu	8
9	State F.W Performance & Indicators	9
10	Department wise Sterilisation, PPIUCD, Antara & Chhaya and MTP Performance	10
11	F.W Performance During and Upto the Month	11
12	Department wise Sterilisation Performance	12
13	Department wise PPIUCD Performance	13
14	Department wise ANTARA Performance	14
15	Department wise CHHAYA Performance	15
16	Male Sterilisation Performance	16
17	Female Sterilisation Performance	17
18	Total Sterilisation Performance	18
19	Sterilisation Performance compared with Previous Year	19
20	Method wise Male and Female Sterilisation Performance	20
21	PPIUCD Performance	21
22	Interval IUCD Performance	22
23	Total IUCD Performance	23
24	IUCD Performance compared with Previous Year	24
25	CC Performance	25
26	Oral Pills Performance	26
27	Chhaya & E-Pills Performance	27
28	Antara Performance	28
29	Sterilisation, PPIUCD Performance in MCHs	29
30	Technique-wise MTP Performance compared with Previous Year	30
31	Post Abortion Contraceptive	31
32	MTP Performance by duration of pregnancy	32
33	Coverage of Deliveries in MCH, GH & GPHC with Primi Child	33
34	Coverage of Deliveries in MCH, GH & GPHC with 2 & above Children	34
35	Total Coverage of Deliveries in MCH, GH & GPHC	35
36	Coverage of Deliveries in GPHC with 0 and 1 Child	36
37	Coverage of Deliveries in GH with 0 and 1 Child	37
38	Coverage of Deliveries in MCH with 0 and 1 Child	38
39	Coverage of Deliveries in GPHC with 2 Children	39
40	Coverage of Deliveries in GH with 2 Children	40
41	Coverage of Deliveries in MCH with 2 Children	41
42	Coverage of Deliveries in GPHC - 3 and above Children	42
43	Coverage of Deliveries in GH - 3 and above Children	43
44	Coverage of Deliveries in MCH - 3 and above Children	44
45	District wise Sterilisation done at Govt. Hospital OTs	45
46	Parity-wise Report on Sterilisation Acceptors	46
47	HUD-wise Sterilisation done at GPHC OTs	47
48	Non-Functioning of Operation Theatres in Govt. Primary Health Centres	48
49	Death,Failure and Complication Occurred due to Sterilisation	49
50	District Wise Total Deliveries - Type wise in MCH, GH and ESI Hospitals	50
51	District-wise FW Contraceptive Stock Position	51
52	Statistical Vital Rates Formula	52

**ABBREVIATIONS
USED IN THIS BULLETIN**

CBR	:	Crude Birth Rate
CC	:	Conventional Contraceptive
CDR	:	Crude Death Rate
CPR	:	Contraceptive Prevalence Rate
Dec.	:	Decrease
DME	:	Directorate of Medical Education
DMS	:	Directorate of Medical and Rural Health Services
DPH&PM	:	Directorate of Public Health and Preventive Medicine
E - Pills	:	Emergency Contraceptive Pills
ELD	:	Expected Level of Demand
ESI	:	Employees State Insurance
HOB	:	Higher Order Births
HSC	:	Health Sub-Centre
IMR	:	Infant Mortality Rate
Inc.	:	Increase
IUCD	:	Intra Utrine Contraceptive Device
MMR	:	Maternal Mortality Ratio
MTP	:	Medical Termination of Pregnancy
OCP	:	Oral Contraceptive Pill
PELD	:	Proportionate Expected Level of Demand
PHC	:	Primary Health Centre
PNH	:	Private Nursing Home
PPC	:	Post Partum Centre
RFWC	:	Rural Family Welfare Centre
SBR	:	Still Birth Rate
Stern.	:	Sterilisation
UFWC	:	Urban Family Welfare Centre
UHP	:	Urban Health Post
w.r.t.	:	with reference to

FAMILY PLANNING AND MTP SERVICES AVAILABLE IN THE STATE

Home delivery of Contraceptives	<p>Condoms (Male)</p> <p>Oral Contraceptive Pills (mala-N)</p> <p>Emergency Contraceptive Pills (not to be used routinely)</p> <p>Chhaya - Centchroman (weekly pills)</p> <p>Pregnancy Test Kit</p>
Delaying the first child	<p>Condoms (Male)</p> <p>Oral Contraceptive Pills / Chhaya (Female)</p> <p>Intra Uterine Contraceptive Device (IUCD)</p> <p>Antara - Injectable MPA (Medroxy Progesterone Acetate)</p> <p>Emergency Contraceptive Pills (not to be used routinely)</p>
Healthy Spacing between two deliveries	<p>Condoms (Male)</p> <p>Post Partum Intra Uterine Contraceptive Device (PPIUCD)</p> <p>Oral Contraceptive Pills (mala-N)</p> <p>Antara - Injectable MPA (Medroxy Progesterone Acetate)</p> <p>Chhaya - Centchroman (weekly pills)</p>
Limiting methods	<p>Female Sterilization - Mini-lap, Laparoscopic, Pupal Sterilization,</p> <p>Male Sterilization - Conventional Vasectomy, No scalpal Vasectomy.</p>
Medical Termination of Pregnancy	<p>Medical Method of Abortion (upto 9 weeks)</p> <p>Manual Vacuum Aspiration Method</p> <p>Medical Method - Ethacridine lactate extra amniotic instillation</p> <p>Surgical Method - Dilatation & Evacuation (D&E)</p>

FAMILY PLANNING AND MTP SERVICES AVAILABLE IN THE PUBLIC HEALTH FACILITIES AT FREE OF COST

Health Sub Centre	Primary Health Centre / Health Post	Community Health Centre	Government Hospital	Government Medical College Hospital
Counseling	All the services available at Health Sub Centre +	All the services available at Primary Health Centre +	All the services available at CHC/FRU on daily basis	All the services available at CHC/FRU on daily basis
IUCD Insertion				
Oral Pill distribution				
Condom distribution				
Chhaya distribution				
ECP distribution				
Pregnancy Test Kit				
Follow up of acceptors				
Injectable Contraceptive				
	Minilap Sterilization including Post Partum Sterilization (fixed day basis)			
	NSV (fixed day basis)			
	PPIUCD			
	Referral linkage [including Safe Abortion Services]			
		MTP services		
		Lap. Sterilization (fixed day basis)		
		Management of complication		

Home Delivery of Contraceptives through ASHA and AWW

Condom distribution

Oral Pill distribution

Emergency Contraceptive Pill distribution

Chhaya distribution

Pregnancy Test Kit

DEMOGRAPHIC INDICATORS

SL. NO.	INDICATORS	INDIA	TAMIL NADU	
1	Population (Crores) - 2011 Census	121	7.2	
2	% of Population less than 15 years	32	24.1	
3	% of Population more than 65 years	5	5.7	
4	% of Urban Population	31	48	
5	Population Density per Sq. Km.	382	555	
6	Life Expectancy at Birth - 2011-15	Male	67.3	68.6
		Female	69.6	71.8
7	Crude Birth Rate - 2020 (SRS)	19.5	13.8	
8	Crude Death Rate - 2020 (SRS)	6.0	6.1	
9	Natural Growth Rate - 2020 (SRS)	13.5	7.7	
10	Total Fertility Rate - 2020 (SRS)	2.0	1.4	
11	Infant Mortality Rate - 2020 (SRS)	28.0	13.0	
12	Maternal Mortality Ratio - 2018-20 (SRS)	97.0	54.0	
13	Modern Contraceptive Prevalence Rate - 2019-21 (NFHS-5)	56.5%	65.5%	

Source :

Sample Registration System Registrar General, Government of India

Projected Level of Expectation of Life at Birth for India and States: 2001 - 2026 - M/O Health and Family Welfare

National Family Health Survey - 5 (NFHS-5)

DISTRICT - WISE FAMILY WELFARE PERFORMING CENTRES

S. No	Name of the HUD	MCH	HQRS	SDH				GPHC				HSC	Total Institutions	ESI Hospitals	ESI Dispensaries	APPD. N.H	UN APPD. N.H	No. of ASHA Approved
				NTK	TK	W&CH	Total SDH	Rural		Urban	Total Urban & Rural GPHC							
								Block GPHC	Additional GPHC	Urban GPHC								
1	ARIYALUR	1	1	0	2	0	2	6	31	2	39	117	160	0	1	12	9	0
2	CHENNAI	4	0	1	2	0	3	0	0	159	159	0	166	2	21	329	113	0
3	COIMBATORE	2	1	4	8	0	12	12	41	36	89	328	432	1	31	216	85	55
4	CUDDALORE	1	1	1	8	0	9	14	50	7	71	319	401	0	7	68	17	20
5	DHARMAPURI	1	1	0	3	0	3	10	40	1	51	218	274	0	2	28	10	116
6	DINDIGUL	1	1	5	6	0	11	14	52	7	73	311	397	0	11	59	12	157
7	ERODE	1	1	2	5	0	7	14	49	13	76	311	396	0	7	179	6	75
8	KANCHEEPURAM	0	1	0	3	0	3	5	18	5	28	143	175	0	5	21	0	0
9	CHENGALPATTU	1	1	2	5	0	7	8	29	12	49	221	279	0	6	74	4	36
10	KANYAKUMARI	1	1	3	5	0	8	9	30	8	47	267	324	0	8	128	15	36
11	KARUR	1	1	2	4	0	6	8	24	5	37	168	213	0	4	37	8	0
12	KRISHNAGIRI	1	1	1	4	0	5	10	46	5	61	239	307	1	7	42	35	170
13	MADURAI	1	1	1	5	0	6	13	41	34	88	314	410	1	10	178	129	0
14	MAYILADUTHURAI	0	1	1	3	0	4	5	24	2	31	147	183	0	1	15	5	2
15	NAGAPATTINAM	1	1	2	3	0	5	6	18	3	27	111	145	0	1	8	1	14
16	NAMAKKAL	1	1	3	4	0	7	15	40	8	63	240	312	0	6	81	1	42
17	PERAMBALUR	0	1	0	3	0	3	4	24	1	29	90	123	0	1	13	1	42
18	PUDUKKOTTAI	1	1	2	10	0	12	13	60	3	76	242	332	0	3	30	8	96
19	RAMANATHAPURAM	1	1	2	6	0	8	11	43	5	59	244	313	0	2	34	3	141
20	SALEM	1	1	2	9	0	11	20	67	20	107	398	518	1	12	156	5	105
21	SIVAGANGAI	1	1	4	6	6	16	12	36	4	52	275	345	0	4	56	6	16
22	THANJAVUR	1	1	6	7	0	13	14	55	8	77	309	401	0	4	86	7	18
23	THE NILGIRIS	1	1	0	4	0	4	4	29	4	37	194	237	0	1	13	5	408
24	THENI	1	1	2	3	0	5	8	27	6	41	162	210	0	2	40	8	7
25	THOOTHUKUDI	1	1	2	6	0	8	12	38	10	60	253	323	0	7	56	20	66
26	TIRUCHIRAPPALLI	1	1	1	5	0	6	14	50	20	84	307	399	1	8	142	85	102
27	TIRUNELVELI	1	1	1	7	0	8	9	33	10	52	202	264	1	9	68	9	91
28	TENKASI	0	1	2	6	0	8	10	36	6	52	177	238	0	2	44	15	22
29	THIRUPPUR	1	1	0	3	0	3	13	33	21	67	242	314	0	15	70	23	13
30	THIRUVALLUR	1	1	2	6	0	8	14	43	11	68	303	381	0	11	29	5	0
31	TIRUVANNAMALAI	1	1	2	9	0	11	18	75	6	99	410	522	0	3	29	6	218
32	THIRUVARUR	1	1	1	8	1	10	10	36	4	50	195	257	0	1	23	9	6
33	VELLORE	1	1	1	2	0	3	7	26	13	46	169	220	1	4	25	3	58
34	RANIPET	0	1	2	2	0	4	6	26	4	36	163	204	0	4	21	3	32
35	THIRUPATHUR	0	1	5	2	0	7	7	25	5	37	122	167	0	2	20	2	110
36	VILLUPURAM	1	1	1	5	0	6	13	49	3	65	345	418	0	3	24	45	0
37	KALLAKURICHI	1	1	0	3	0	3	9	35	1	45	212	262	0	1	11	40	255
38	VIRUDHUNAGAR	1	1	2	7	0	9	11	40	7	58	245	314	1	14	116	3	0
	Grand Total	36	37	68	189	7	264	388	1419	479	2286	8713	11336	10	241	2581	761	2529

Sources: NHM-TN, DMS & ESI, DPH&PM, DME

POPULATION AND SOCIO ECONOMIC INDICATORS - CENSUS 2011

Sl. No	Name of the District	2011 Census Population	Sex Ratio		Literacy Rates	
			General	Child Sex Ratio	Males	Females
1	Ariyalur	754894	1015	897	81.2	61.7
2	Chennai	4646732	989	950	93.7	86.6
3	Coimbatore	3458045	1000	956	89.1	78.9
4	Cuddalore	2605914	987	896	85.9	70.1
5	Dharmapuri	1506843	946	913	76.9	59.8
6	Dindigul	2159775	998	934	84.2	68.3
7	Erode	2251744	993	953	80.4	64.7
8	Kancheepuram	3998252	986	959	89.9	79.0
9	Kanniyakumari	1870374	1019	964	93.6	89.9
10	Karur	1064493	1015	939	84.5	66.9
11	Krishnagiri	1879809	958	926	78.7	63.9
12	Madurai	3038252	990	932	89.7	77.2
13	Nagapattinam	1616450	1025	959	89.8	77.6
14	Namakkal	1726601	986	914	82.6	66.6
15	Perambalur	565223	1003	913	82.9	65.9
16	Pudukkottai	1618345	1015	960	85.6	69.0
17	Ramanathapuram	1353445	983	961	87.8	73.5
18	Salem	3482056	954	916	80.2	65.2
19	Sivagangai	1339101	1003	960	87.9	71.9
20	Thanjavur	2405890	1035	957	89.0	76.5
21	The Nilagiris	735394	1042	985	91.7	79.0
22	Theni	1245899	991	934	85.0	69.5
23	Thiruvallur	3728104	987	946	89.7	78.3
24	Thiruvavarur	1264277	1017	958	89.1	76.7
25	Thoothukudi	1750176	1023	963	91.1	81.3
26	Thiruchirapalli	2722290	1013	947	89.7	76.9
27	Thirunelveli	3077233	1023	960	89.2	76.0
28	Tiruppur	2479052	989	952	85.5	71.8
29	Thiruvannamalai	2464875	994	930	83.1	65.3
30	Vellore	3936331	1007	944	86.5	71.9
31	Villuppuram	3458873	987	941	80.5	63.2
32	Virudhunagar	1942288	1007	955	87.7	72.7
TAMILNADU		72147030	996	943	86.8	73.9
INDIA			943	919	82.1	65.5

- Tiruppur bifurcated from Coimbatore, Ariyalur bifurcated from Perambalur, Krishnagiri

DISTRICT PROFILE (UNMET NEED) -NFHS-5 (2019-21)

Sl. No.	DISTRICTS	UNMET NEED (%)			mCPR (%)
		TOTAL	TERMINAL	SPACING	
1	Ariyalur	7.0	3.9	3.1	60.2
2	Chennai	6.9	4.4	2.5	63.6
3	Coimbatore	9.1	7.1	2.0	62.0
4	Cuddalore	9.2	5.6	3.6	63.5
5	Dharmapuri	8.5	5.0	3.5	68.0
6	Dindigul	6.3	3.5	2.8	71.4
7	Erode	4.9	2.9	2.0	67.4
8	Kancheepuram	7.2	3.0	4.2	67.3
9	Kanniyakumari	4.9	1.5	3.4	66.6
10	Karur	7.5	5.2	2.3	63.5
11	Krishnagiri	4.9	3.0	1.9	67.7
12	Madurai	8.7	4.5	4.2	68.4
13	Nagapattinam	8.5	6.2	2.3	61.9
14	Namakkal	6.5	4.2	2.3	62.3
15	Perambalur	11.4	8.3	3.1	58.9
16	Pudukkottai	12.2	6.6	5.6	64.3
17	Ramanathapuram	7.9	4.0	3.9	68.1
18	Salem	5.6	4.2	1.4	64.1
19	Sivagangai	7.0	4.6	2.4	66.1
20	Thanjavur	9.5	6.8	2.7	60.6
21	The Nilgiris	6.0	4.4	1.6	74.7
22	Theni	7.3	3.8	3.5	67.1
23	Thiruvarur	9.6	4.9	4.7	66.7
24	Thoothukudi	8.1	5.1	3.0	63.8
25	Thiruchirappalli	11.1	6.7	4.4	61.5
26	Thirunelveli	7.1	3.4	3.7	64.4
27	Thiruvallur	9.3	5.9	3.4	66
28	Thiruvannamalai	5.1	1.8	3.3	68.7
29	Tiruppur	4.6	3.3	1.3	66.0
30	Vellore	6.7	3.1	3.6	63.2
31	Villupuram	7.4	5.6	1.8	68.6
32	Virudhunagar	6.4	3.5	2.9	66.3
	Tamil Nadu	7.5	4.5	3.0	65.5
	INDIA	9.4	5.4	4.0	56.5

Source : NFHS-5 (2019-21)

**DISTRICT-WISE HIGHER ORDER BIRTHS FOR THE YEAR 2023
(JAN.2023 TO DEC.2023)**

Sl. No	Name of the District	Total Births	Number of HOBs (3 and above Living Children)	% of HOBs (3 and above Living Children)
1	Thirupathur	16903	1952	11.5
2	Dharmapuri	21869	2504	11.4
3	Kallakurichi	20528	2347	11.4
4	Vellore	19641	2236	11.4
5	Perambalur	7841	892	11.4
6	Thiruvannamalai	30106	3356	11.1
7	Pudukkottai	22777	2294	10.1
8	Krishnagiri	26731	2649	9.9
9	Ranipet	14595	1364	9.3
10	Thiruchirappalli	33263	3095	9.3
11	Ariyalur	10056	931	9.3
12	Villupuram	23801	2042	8.6
13	Thanjavur	27455	2151	7.8
14	Karur	13363	1017	7.6
15	Thirunelveli	19719	1453	7.4
16	Sivagangai	16712	1218	7.3
17	Cuddalore	31238	2244	7.2
18	Dindigul	24963	1788	7.2
19	Salem	43626	3074	7.0
20	Ramanathapuram	16920	1181	7.0
21	Myladuthurai	10171	670	6.6
22	Thoothukudi	19593	1256	6.4
23	Madurai	40797	2554	6.3
24	Theni	14632	888	6.1
25	Thiruvarur	14160	823	5.8
26	Tenkasi	18459	1069	5.8
27	The Nilgiris	6535	369	5.6
28	Nagapattinam	7267	405	5.6
29	Thiruvallur	32873	1752	5.3
30	Virudhunagar	22194	1105	5.0
31	Namakkal	17863	794	4.4
32	Kancheepuram	17796	691	3.9
33	Chennai	74148	2545	3.4
34	Chengalpet	36319	1202	3.3
35	Coimbatore	46279	1367	3.0
36	Kanniyakumari	21364	625	2.9
37	Erode	22225	604	2.7
38	Thiruppur	29402	715	2.4
TAMIL NADU		894184	59222	6.6

* The Districts from 1 to 20 above the State average of 6.6%

TOTAL FERTILITY RATE TREND IN INDIA & TAMILNADU

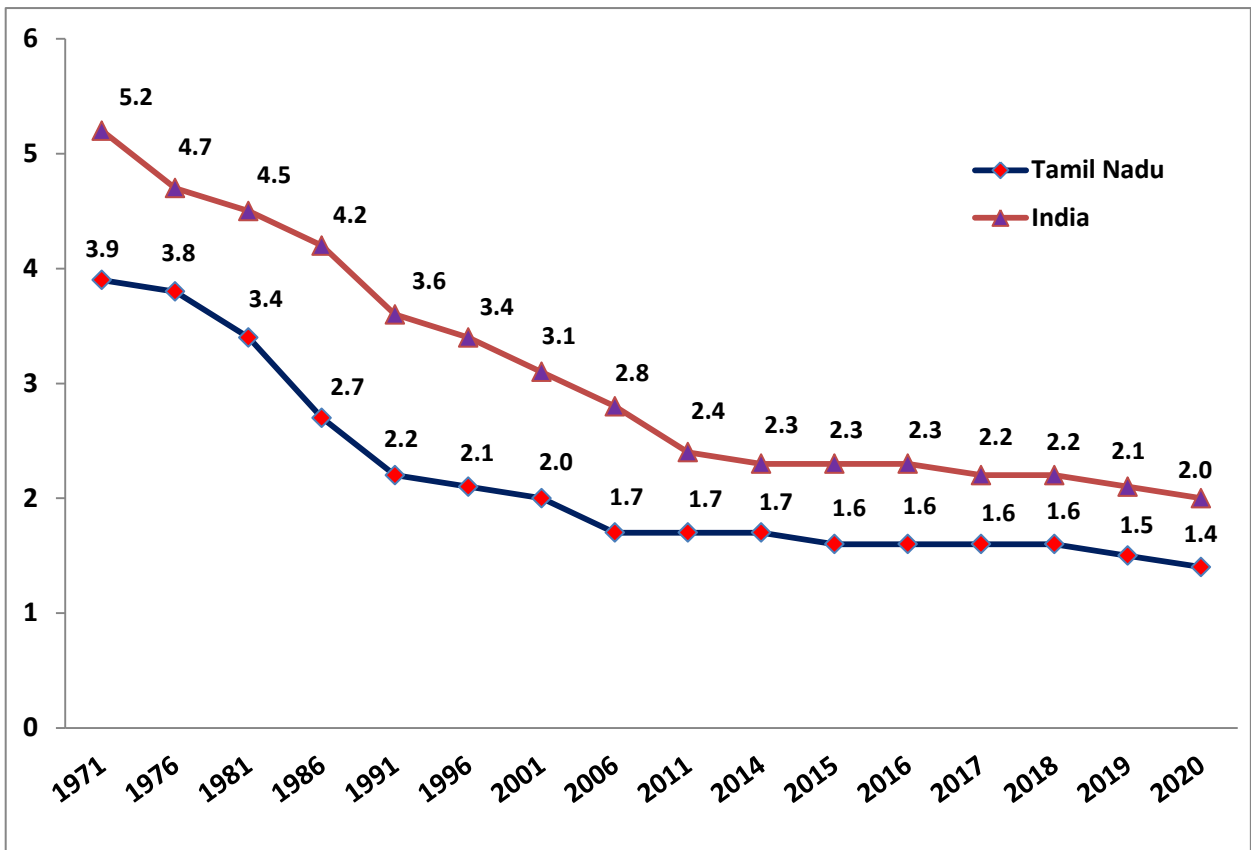

HIGHER ORDER BIRTH TREND IN TAMILNADU

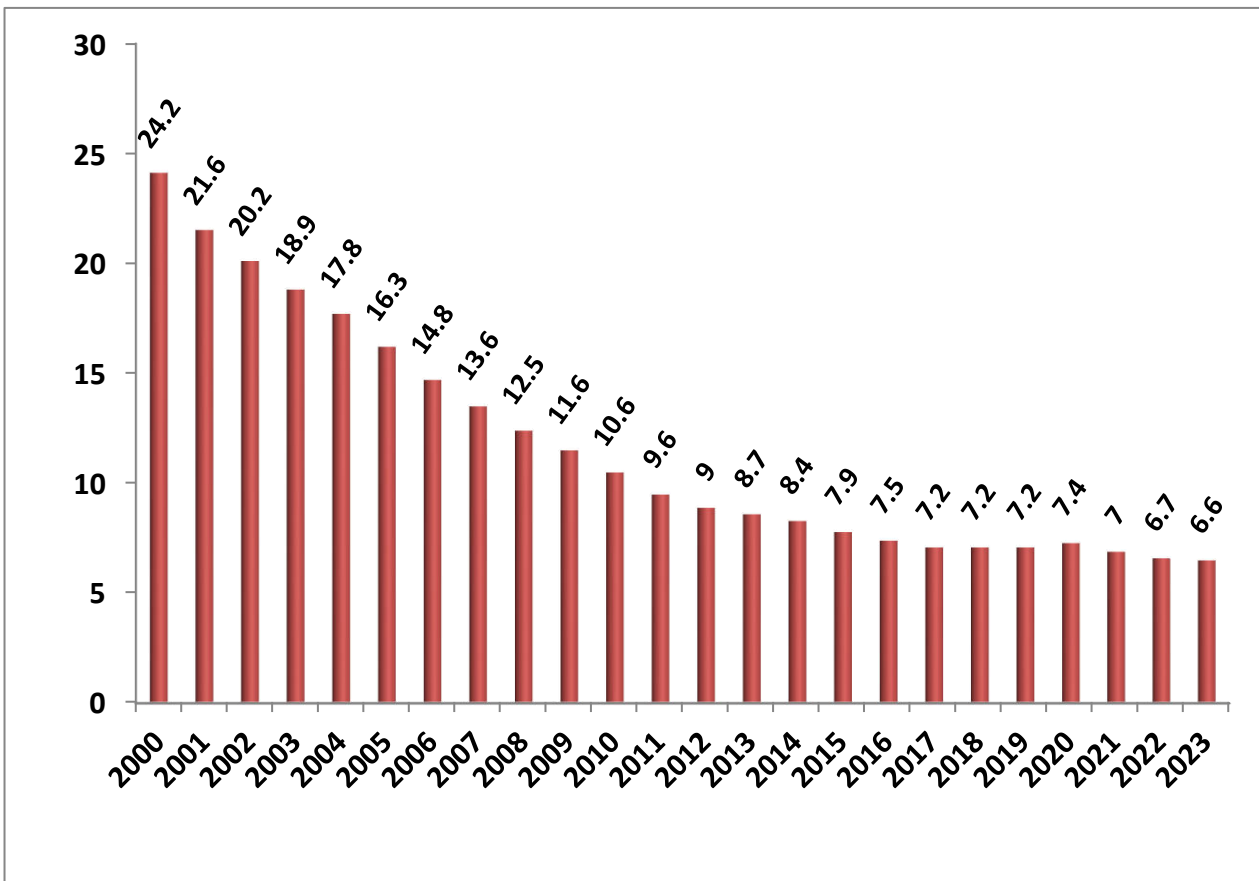

FAMILY WELFARE PROGRAMME 2024-25
(a). PERFORMANCE WITH REFERENCE TO ELD 2024-25
(APRIL 2024 TO JUNE 2024)

Sl. No	Programme	ELA (Expected Level of Achievement)	P.ELA	During June 2024	April 2024 to June 2024	% w.r.t P.ELA
1	Male Sterilisation	5500	1375	31	129	9.4
2	Female Sterilisation	269500	67375	18569	66199	98.3
	Total Sterilisation	275000	68750	18600	66328	96.5
3	Interval IUCD	85000	21250	3992	12217	63.4
4	PAIUCD			370	1260	
5	PPIUCD	390000	97500	28716	86353	88.6
	Total IUCD	475000	118750	33078	99830	84.1
6	C.C Users	250000	250000	78290	78290	31.3
7	O.P. Users	175000	175000	11946	11946	6.8
8	CHHAYA	-	-	7766	23386	-
9	E-Pills	-	-	2107	6397	-
10	ANTARA	-	-	4744	14739	-
11	MTP	-	-	7102	25089	

(b).COMPARATIVE STATEMENT FOR FW PERFORMANCE 2024-25
(APRIL 2024 TO JUNE 2024)

Sl. No	Method	2024-25	2023-24	Inc./Dec.	% of Inc./Dec.
1	Vasectomy	129	161	-32	-19.9
2	Post Partum Sterilisation	42836	45008	-2172	-4.8
2	TAT / Mini Lap	9208	10439	-1231	-11.8
3	Laparoscopic Sterilisation	14155	13088	1067	8.2
	TOTAL STERILISATION	66328	68696	-2368	-3.4
1	INTERVAL IUCD	12217	13135	-918	-7.0
2	PAIUCD	1260	1187	73	6.1
3	PPIUCD	86353	86129	224	0.3
	TOTAL IUCD	99830	100451	-621	-0.6
1	CC USERS	78290	70717	7573	10.7
2	OP USERS	11946	20596	-8650	-42.0
3	CHHAYA	23386	25111	-1725	-6.9
4	E.Pills	6397	10146	-3749	-37.0
5	ANTARA	14739	15894	-1155	-7.3
6	MTP	25089	26354	-1265	-4.8

**(c). STERILISATION & PPIUCD SHARE BY DIFFERENT INSTITUTIONS 2024-25
(APRIL 2024 TO JUNE 2024)**

Sl. No	Department	No. of Sterilisations				No. of PPIUCD			
		2024-25	% of Contribution	2023-24	Inc./ Dec.	2024-25	% of Contribution	2023-24	Inc./ Dec.
1	MCH-DME&R	14798	22.3	15500	-702	45436	52.6	45502	-66
2	DHQH & SDH	16523	24.9	16712	-189	27456	31.8	27473	-17
3	GPHC	9095	13.7	10539	-1444	9127	10.6	9794	-667
4	ESI	199	0.3	167	32	227	0.3	53	174
5	Local Bodies / Urban Primary Health Centre	1634	2.5	1810	-176	2172	2.5	2336	-164
6	Voluntary Organisations	1532	2.3	1593	-61	47	0.1	0	47
7	Approved Nursing Homes	21253	32.0	20907	346	1699	2.0	953	746
8	Unapproved Nursing Homes	1294	2.0	1468	-174	189	0.2	18	171
TOTAL		66328	100.0	68696	-2368	86353	100.0	86129	224

**(d). ANTARA AND CHHAYA SHARE BY DIFFERENT INSTITUTIONS 2024-25
(APRIL 2024 TO JUNE 2024)**

Sl.No.	Name of the Institutions	(April 2024 to June 2024)							
		No. of ANTARA (Doses)				No. of CHHAYA			
		2024-25	% of Contribution	2023-24	Inc./ Dec.	2024-25	% of Contribution	2023-24	Inc./ Dec.
1	MCH-DME&R	2289	15.5	2565	-276	2994	12.8	3411	-417
2	DHQH & SDH	3351	22.7	3593	-242	5578	23.9	6390	-812
3	GPHC	5606	38.0	6336	-730	5333	22.8	7119	-1786
4	HSC	1092	7.4	977	115	6521	27.9	4147	2374
5	ESI	27	0.2	65	-38	20	0.1	38	-18
6	Urban Primary Health Centre	2058	14.0	2183	-125	2807	12.0	3911	-1104
7	Voluntary Organisations	50	0.3	43	7	28	0.1	6	22
8	Approved Nursing Homes	262	1.8	132	130	105	0.4	89	16
9	Unapproved Nursing Homes	4	0.0	0	4				
TOTAL		14739	100.0	15894	-1155	23386	100.0	25111	-1725

Department-wise break-up of MTP Performances 2024-25 (April 2024 to June 2024)

Sl.No	Health facilities	No. of MTP			
		2024-25	% of Contribution	2023-24	Inc./ Dec.
1	Medical College Hospitals	3688	14.7	4258	-570
2	District Head quarters & Government Hospitals	3947	15.7	4546	-599
3	CHCs, PHCs & UPHCs	1843	7.3	2012	-169
4	Voluntary Organisation	265	1.1	308	-43
5	Approved Private Hospitals	15346	61.2	15230	116
	Total	25089	100.0	26354	-1265

FAMILY WELFARE PERFORMANCE 2024-25 (APRIL 2024 TO JUNE 2024)

Sl. No	Programme	During June 2024	April 2024 to June 2024	% of share to Total performance
1	Male Sterilisation			
	Conventional Vasectomy	1	1	0.0
	No Scalpel Vasectomy	30	128	0.2
	Male Sterilisation	31	129	0.2
2	Female Sterilisation			
	Post Partum Sterilisation	13583	42836	64.6
	TAT / Mini Lap	2094	9208	13.9
	Laparoscopic Sterilisation	2892	14155	21.3
	Female Sterilisation	18569	66199	99.8
Total Sterilisation (1+2)		18600	66328	
3	IUCD			
	Interval IUCD	3992	12217	12.2
	PAIUCD	370	1260	1.3
	PPIUCD	28716	86353	86.5
Total IUCD		33078	99830	
4	C.C Users	78290	78290	
5	O.P. Users	11946	11946	
6	Chhaya	7766	23386	
7	Antara			
	1st Dose	2780	9195	62.4
	2nd Dose	1067	2940	19.9
	3rd Dose	496	1410	9.6
	4th Dose	401	1194	8.1
Total Antara		4744	14739	
8	E.Pills	2107	6397	
9	MTP			
	Medical Method of Abortion (MMA)	3608	12611	50.3
	Manual Vacuum Aspiration (MVA)	1718	6571	26.2
	Electric Vacuum Aspirations (EVA)	132	412	1.6
	Other Technique	1644	5495	21.9
Total MTP		7102	25089	
10	POST ABORTION Contraception			
	MTP with TAT / Mini Lap	747	2934	11.7
	MTP with Laparoscopic Sterilisation	779	3298	13.1
Total POST ABORTION Sterilisation		1526	6232	
	MTP with PAIUCD	370	1260	5.0
	MTP with OCP/Weekly Pills(Chhaya)	827	2591	10.3
	MTP with Condoms	261	951	3.8
	MTP with Antara	403	1302	5.2
	Plain MTP	3715	12753	50.8
	Total MTP	7102	25089	

DEPARTMENT WISE STERILISATION PERFORMANCE

Sl. No.	Name of the District	STERILISATION PERFORMANCE - APRIL 2024 TO JUNE 2024								
		MCH	DHQH & SDH	GPHC	ESI	Urban Primary Health Centre	Voluntary Organisations	Approved Nursing Homes	Unapproved Nursing Homes	Total
1	Ariyalur	211	248	168	0	0	0	157	0	784
2	Chengalpattu	633	367	35	0	0	0	762	32	1829
3	Chennai	2061	24	0	127	1470	7	1146	211	5046
4	Coimbatore	491	519	117	0	41	148	1757	35	3108
5	Cuddalore	206	1050	476	0	0	0	443	6	2181
6	Dharmapuri	421	319	580	0	0	0	710	153	2183
7	Dindigul	608	401	709	0	0	217	452	0	2387
8	Erode	99	439	330	0	55	0	1560	0	2483
9	Kallakurichi	466	327	460	0	0	0	190	16	1459
10	Kancheepuram		548	147	0	0	8	336	2	1041
11	Kanyakumari	246	436	124	0	0	125	1025	55	2011
12	Karur	227	203	171	0	0	0	305	58	964
13	Krishnagiri	445	641	432	10	0	0	629	99	2256
14	Madurai	721	547	400	3	19	75	808	23	2596
15	Myladuthurai		557	11	0	0	0	185	2	755
16	Nagapattinam	238	78	16	0	0	0	86	0	418
17	Namakkal	143	319	242	0	0	0	767	38	1509
18	Perambalur		358	146	0	0	0	195	0	699
19	Pudukkottai	304	372	135	0	0	0	266	51	1128
20	Ramanathapuram	447	195	68	0	0	0	419	10	1139
21	Ranipet		453	103	0	0	44	120	7	727
22	Salem	619	380	754	8	0	0	1535	54	3350
23	Sivagangai	262	299	345	0	0	0	314	10	1230
24	Tenkasi		586	53	0	0	0	803	39	1481
25	Thanjavur	584	497	213	0	0	0	770	75	2139
26	The Nilgiris	173	205	65	0	0	3	102	6	554
27	Theni	476	475	124	0	0	0	218	3	1296
28	Thiruchirapalli	544	453	252	3	0	12	1044	20	2328
29	Thirunelveli	363	238	103	29	11	0	686	40	1470
30	Thirupathur		698	10	0	0	0	159	82	949
31	Thiruvallur	608	452	263	0	38	94	485	0	1940
32	Thiruvannamalai	799	560	531	0	0	0	139	11	2040
33	Thiruvarur	198	503	11	0	0	0	171	34	917
34	Thoothukudi	335	483	115	0	0	0	636	60	1629
35	Tiruppur	626	315	142	0	0	0	808	46	1937
36	Vellore	582	413	68	2	0	799	197	10	2071
37	Villupuram	319	561	777	0	0	0	119	6	1782
38	Virudhunagar	343	1004	399	17	0	0	749	0	2512
	Total	14798	16523	9095	199	1634	1532	21253	1294	66328

DEPARTMENT WISE PPIUCD PERFORMANCE

Sl. No.	Name of the District	PPIUCD PERFORMANCE - APRIL 2024 TO JUNE 2024								
		MCH	DHQ & SDH	GPHC	ESI	Urban Primary Health Centre	Voluntary Organisations	Approved Nursing Homes	Unapproved Nursing Homes	Total
1	Ariyalur	524	403	90	0	6	0	38	0	1061
2	Chengalpattu	1706	438	99	0	2	0	64	0	2309
3	Chennai	6376	31	0	196	983	0	0	0	7586
4	Coimbatore	1150	722	126	0	148	0	37	0	2183
5	Cuddalore	407	2358	366	0	35	0	295	99	3560
6	Dharmapuri	1616	598	519	0	0	0	9	13	2755
7	Dindigul	2076	517	438	0	45	0	0	0	3076
8	Erode	233	805	146	0	29	0	171	0	1384
9	Kallakurichi	1994	301	631	0	0	0	25	0	2951
10	Kancheepuram		790	78	0	8	0	6	0	882
11	Kanyakumari	377	457	70	0	6	0	5	0	915
12	Karur	774	368	248	0	5	0	16	5	1416
13	Krishnagiri	1329	1042	291	7	0	0	0	0	2669
14	Madurai	2424	972	635	0	120	5	7	0	4163
15	Myladuthurai		1057	9	0	0	0	56	4	1126
16	Nagapattinam	653	84	38	0	1	0	23	0	799
17	Namakkal	533	537	97	0	2	0	89	10	1268
18	Perambalur		958	59	0	1	0	242	0	1260
19	Pudukkottai	1448	558	273	0	0	0	75	17	2371
20	Ramanathapuram	740	324	145	0	1	0	0	0	1210
21	Ranipet		511	100	0	5	0	1	0	617
22	Salem	1742	1230	585	1	255	0	50	0	3863
23	Sivagangai	920	642	222	0	6	0	6	0	1796
24	Tenkasi		732	223	0	1	0	1	0	957
25	Thanjavur	2323	1395	205	0	42	0	47	1	4013
26	The Nilgiris	368	259	86	0	2	0	9	0	724
27	Theni	1528	676	156	0	35	0	90	1	2486
28	Thiruchirapalli	1936	966	446	1	133	0	83	0	3565
29	Thirunelveli	1339	420	127	12	25	0	0	0	1923
30	Thirupathur		1500	230	0	3	0	0	0	1733
31	Thiruvallur	1469	480	483	0	62	42	146	0	2682
32	Thiruvannamalai	2491	678	606	0	13	0	0	0	3788
33	Thiruvarur	540	790	16	0	4	0	24	1	1375
34	Thoothukudi	1071	1008	175	0	36	0	16	38	2344
35	Tiruppur	1246	528	167	0	20	0	62	0	2023
36	Vellore	1998	483	227	0	94	0	0	0	2802
37	Villupuram	1215	346	422	0	30	0	2	0	2015
38	Virudhunagar	890	1492	293	10	14	0	4	0	2703
	Total	45436	27456	9127	227	2172	47	1699	189	86353

DEPARTMENT WISE ANTARA PERFORMANCE

Sl. No.	Name of the District	ANTARA PERFORMANCE - APRIL 2024 TO JUNE 2024									
		MCH	DHQH & SDH	Primary care Centres		ESI	Urban Primary Health Centre	Voluntary Organisations	Approved Nursing Homes	Unapproved Nursing Homes	Total
				GPHC	HSC						
1	Ariyalur	37	19	66	0	0	2	0	0	0	124
2	Chengalpattu	138	94	99	0	0	24	0	0	0	355
3	Chennai	425	13	0	0	6	708	10	0	0	1162
4	Coimbatore	46	183	185	56	0	230	23	6	0	729
5	Cuddalore	89	216	103	4	0	12	0	0	0	424
6	Dharmapuri	21	40	282	0	0	1	0	0	0	344
7	Dindigul	104	82	433	0	0	11	7	0	0	637
8	Erode	6	85	92	279	0	16	0	64	0	542
9	Kallakurichi	57	68	152	158	0	5	0	0	0	440
10	Kancheepuram		63	81	0	0	22	0	0	0	166
11	Kanyakumari	19	38	47	0	0	5	0	0	0	109
12	Karur	38	16	64	0	0	10	0	11	0	139
13	Krishnagiri	111	256	155	0	1	18	0	0	0	541
14	Madurai	44	68	264	0	16	286	0	15	0	693
15	Myladuthurai		153	80	0	0	2	0	48	0	283
16	Nagapattinam	62	135	99	0	0	9	0	31	0	336
17	Namakkal	65	81	104	8	0	23	0	18	4	303
18	Perambalur		68	61	6	0	2	0	21	0	158
19	Pudukkottai	95	112	83	0	0	6	0	0	0	296
20	Ramanathapuram	2	113	116	0	0	6	0	0	0	237
21	Ranipet		23	60	0	0	7	0	0	0	90
22	Salem	10	91	374	120	0	47	0	5	0	647
23	Sivagangai	29	58	175	3	0	30	0	0	0	295
24	Tenkasi		52	60	0	0	7	0	1	0	120
25	Thanjavur	129	159	204	8	0	26	0	12	0	538
26	The Nilgiris	50	76	131	0	0	26	10	1	0	294
27	Theni	64	48	106	0	0	33	0	6	0	257
28	Thiruchirapalli	66	75	141	0	0	73	0	8	0	363
29	Thirunelveli	18	38	57	0	3	71	0	1	0	188
30	Thirupathur		47	126	2	0	25	0	0	0	200
31	Thiruvallur	62	57	148	0	0	42	0	0	0	309
32	Thiruvannamalai	46	208	369	93	0	22	0	2	0	740
33	Thiruvarur	17	123	122	0	0	6	0	2	0	270
34	Thoothukudi	46	33	83	0	0	41	0	0	0	203
35	Tiruppur	201	87	156	28	0	52	0	0	0	524
36	Vellore	47	58	116	0	0	72	0	0	0	293
37	Villupuram	75	132	270	327	0	32	0	0	0	836
38	Virudhunagar	70	83	342	0	1	48	0	10	0	554
	Total	2289	3351	5606	1092	27	2058	50	262	4	14739

DEPARTMENT WISE CHHAYA PERFORMANCE

Sl. No.	Name of the District	CHHAYA PERFORMANCE - APRIL 2024 TO JUNE 2024									
		MCH	DHQH & SDH	Primary care Centres		ESI	Urban Primary Health Centre	Voluntary Organisations	Approved Nursing Homes	Unapproved Nursing Homes	Total
				GPHC	HSC						
1	Ariyalur	32	45	121	34	0	7	0	0	0	239
2	Chengalpattu	229	132	104	20	0	45	0	0	0	530
3	Chennai	426	2	0	0	0	1002	28	0	0	1458
4	Coimbatore	153	365	130	95	0	310	0	11	0	1064
5	Cuddalore	117	348	263	13	0	78	0	0	0	819
6	Dharmapuri	140	80	107	24	0	0	0	0	0	351
7	Dindigul	53	146	324	30	0	12	0	0	0	565
8	Erode	63	401	98	1113	0	36	0	29	0	1740
9	Kallakurichi	62	61	81	326	0	2	0	0	0	532
10	Kancheepuram		83	73	16	0	22	0	0	0	194
11	Kanyakumari	43	59	28	31	0	8	0	0	0	169
12	Karur	75	73	5	38	0	0	0	12	0	203
13	Krishnagiri	43	208	277	684	0	43	0	0	0	1255
14	Madurai	204	92	395	66	4	486	0	9	0	1256
15	Myladuthurai		180	77	0	0	5	0	0	0	262
16	Nagapattinam	20	238	94	24	0	5	0	0	0	381
17	Namakkal	83	100	108	560	0	27	0	0	0	878
18	Perambalur		114	23	24	0	3	0	16	0	180
19	Pudukkottai	86	148	101	65	0	7	0	0	0	407
20	Ramanathapuram	106	111	130	182	0	21	0	0	0	550
21	Ranipet		116	65	30	0	0	0	0	0	211
22	Salem	20	120	175	906	8	56	0	0	0	1285
23	Sivagangai	58	145	138	314	0	32	0	0	0	687
24	Tenkasi		101	41	0	0	9	0	0	0	151
25	Thanjavur	97	231	135	27	0	21	0	7	0	518
26	The Nilgiris	97	45	75	86	0	18	0	6	0	327
27	Theni	36	126	38	146	0	1	0	15	0	362
28	Thiruchirapalli	124	124	50	100	4	124	0	0	0	526
29	Thirunelveli	87	63	31	58	0	48	0	0	0	287
30	Thirupathur		321	178	53	0	12	0	0	0	564
31	Thiruvallur	71	86	152	0	0	28	0	0	0	337
32	Thiruvannamalai	64	260	596	210	0	49	0	0	0	1179
33	Thiruvarur	104	149	438	211	0	22	0	0	0	924
34	Thoothukudi	69	120	115	220	0	49	0	0	0	573
35	Tiruppur	44	199	63	185	0	40	0	0	0	531
36	Vellore	56	108	138	22	0	126	0	0	0	450
37	Villupuram	92	135	136	594	0	12	0	0	0	969
38	Virudhunagar	40	143	230	14	4	41	0	0	0	472
	Total	2994	5578	5333	6521	20	2807	28	105	0	23386

MALE STERILISATION PERFORMANCE 2024-25

DISTRICT	ELA	P.ELA	PERFORMANCE			RANK
			DURING JUNE 2024	APRIL 2024 TO JUNE 2024	% w.r.t. P.ELA	
Dindigul	190	48	0	23	48.4	1
Myladudurai	70	18	2	7	40.0	2
The Nilgiris	40	10	0	4	40.0	3
Ariyalur	60	15	1	4	26.7	4
Nagapattinam	40	10	1	2	20.0	5
Chennai	480	120	6	23	19.2	6
Virudhunagar	190	48	2	7	14.7	7
Erode	220	55	3	8	14.5	8
Sivagangai	110	28	0	4	14.5	9
Karur	70	18	0	2	11.4	10
Tenkasi	110	28	1	3	10.9	11
Coimbatore	240	60	3	6	10.0	12
Perambalur	40	10	0	1	10.0	13
Madurai	230	58	1	5	8.7	14
Tiruppur	140	35	1	3	8.6	15
Thanjavur	200	50	0	4	8.0	16
Cuddalore	160	40	1	3	7.5	17
Chengalpattu	180	45	1	3	6.7	18
Kanyakumari	180	45	2	3	6.7	19
Thiruvallur	150	38	0	2	5.3	20
Kancheepuram	80	20	0	1	5.0	21
Thirupathur	90	23	1	1	4.4	22
Vellore	180	45	2	2	4.4	23
Pudukkottai	100	25	0	1	4.0	24
Theni	100	25	0	1	4.0	25
Namakkal	130	33	0	1	3.1	26
Thirunelveli	140	35	1	1	2.9	27
Dharmapuri	150	38	0	1	2.7	28
Krishnagiri	170	43	1	1	2.4	29
Thiruvannamalai	180	45	1	1	2.2	30
Salem	240	60	0	1	1.7	31
Kallakurichi	90	23	0	0	0.0	32
Ramanathapuram	110	28	0	0	0.0	33
Ranipet	70	18	0	0	0.0	34
Thiruchirapalli	190	48	0	0	0.0	35
Thiruvarur	90	23	0	0	0.0	36
Thoothukudi	140	35	0	0	0.0	37
Villupuram	150	38	0	0	0.0	38
TAMIL NADU	5500	1375	31	129	9.4	

FEMALE STERILISATION PERFORMANCE 2024-25

DISTRICT	ELA	P.ELA	PERFORMANCE			RANK
			DURING JUNE 2024	APRIL 2024 TO JUNE 2024	% w.r.t. P.ELA	
Perambalur	2140	535	171	698	130.5	1
Kallakurichi	4550	1138	324	1459	128.3	2
Dharmapuri	7400	1850	552	2182	117.9	3
Salem	11650	2913	878	3349	115.0	4
Tiruppur	6910	1728	558	1934	112.0	5
Krishnagiri	8100	2025	622	2255	111.4	6
Cuddalore	7920	1980	586	2178	110.0	7
Tenkasi	5440	1360	426	1478	108.7	8
Karur	3550	888	264	962	108.4	9
The Nilgiris	2040	510	142	550	107.8	10
Coimbatore	11610	2903	880	3102	106.9	11
Theni	4850	1213	375	1295	106.8	12
Virudhunagar	9390	2348	744	2505	106.7	13
Ariyalur	3000	750	212	780	104.0	14
Dindigul	9140	2285	718	2364	103.5	15
Thiruvallur	7530	1883	509	1938	102.9	16
Thiruchirapalli	9230	2308	689	2328	100.9	17
Kancheepuram	4130	1033	282	1040	100.7	18
Villupuram	7290	1823	422	1782	97.8	19
Namakkal	6270	1568	445	1508	96.2	20
Erode	10590	2648	734	2475	93.5	21
Madurai	11140	2785	749	2591	93.0	22
Pudukkottai	4870	1218	320	1127	92.6	23
Vellore	9000	2250	580	2069	92.0	24
Thoothukudi	7090	1773	504	1629	91.9	25
Thiruvannamalai	8930	2233	557	2039	91.3	26
Kanyakumari	8800	2200	596	2008	91.3	27
Nagapattinam	1840	460	118	416	90.4	28
Myladudurai	3310	828	208	748	90.4	29
Ranipet	3230	808	210	727	90.0	30
Thirunelveli	6670	1668	457	1469	88.1	31
Sivagangai	5620	1405	292	1226	87.3	32
Thanjavur	9830	2458	595	2135	86.9	33
Chennai	23160	5790	1440	5023	86.8	34
Thirupathur	4400	1100	289	948	86.2	35
Chengalpattu	8780	2195	483	1826	83.2	36
Thiruvavarur	4490	1123	277	917	81.7	37
Ramanathapuram	5610	1403	361	1139	81.2	38
TAMIL NADU	269500	67375	18569	66199	98.3	

TOTAL STERILISATION (MALE + FEMALE) PERFORMANCE 2024-25

DISTRICT	ELA	P.ELA	PERFORMANCE			RANK
			DURING JUNE 2024	APRIL 2024 TO JUNE 2024	% w.r.t. P.ELA	
Perambalur	2180	545	171	699	128.3	1
Kallakurichi	4640	1160	324	1459	125.8	2
Dharmapuri	7550	1888	552	2183	115.7	3
Salem	11890	2973	878	3350	112.7	4
Tiruppur	7050	1763	559	1937	109.9	5
Krishnagiri	8270	2068	623	2256	109.1	6
Cuddalore	8080	2020	587	2181	108.0	7
Tenkasi	5550	1388	427	1481	106.7	8
The Nilgiris	2080	520	142	554	106.5	9
Karur	3620	905	264	964	106.5	10
Coimbatore	11850	2963	883	3108	104.9	11
Virudhunagar	9580	2395	746	2512	104.9	12
Theni	4950	1238	375	1296	104.7	13
Ariyalur	3060	765	213	784	102.5	14
Dindigul	9330	2333	718	2387	102.3	15
Thiruvallur	7680	1920	509	1940	101.0	16
Kancheepuram	4210	1053	282	1041	98.9	17
Thiruchirapalli	9420	2355	689	2328	98.9	18
Villupuram	7440	1860	422	1782	95.8	19
Namakkal	6400	1600	445	1509	94.3	20
Erode	10810	2703	737	2483	91.9	21
Madurai	11370	2843	750	2596	91.3	22
Pudukkottai	4970	1243	320	1128	90.8	23
Vellore	9180	2295	582	2071	90.2	24
Thoothukudi	7230	1808	504	1629	90.1	25
Kanyakumari	8980	2245	598	2011	89.6	26
Thiruvannamalai	9110	2278	558	2040	89.6	27
Myladudurai	3380	845	210	755	89.3	28
Nagapattinam	1880	470	119	418	88.9	29
Ranipet	3300	825	210	727	88.1	30
Thirunelveli	6810	1703	458	1470	86.3	31
Sivagangai	5730	1433	292	1230	85.9	32
Chennai	23640	5910	1446	5046	85.4	33
Thanjavur	10030	2508	595	2139	85.3	34
Thirupathur	4490	1123	290	949	84.5	35
Chengalpattu	8960	2240	484	1829	81.7	36
Thiruvarur	4580	1145	277	917	80.1	37
Ramanathapuram	5720	1430	361	1139	79.7	38
TAMIL NADU	275000	68750	18600	66328	96.5	

STERILISATION PERFORMANCE COMPARED WITH PREVIOUS YEAR

Sl. No	Name of the District	Male Sterilisation			Female Sterilisation			Total Sterilisation		
		Upto June 2024	Upto June 2023	Inc / Dec	Upto June 2024	Upto June 2023	Inc / Dec	Upto June 2024	Upto June 2023	Inc / Dec
1	Thiruchirapalli	0	15	-15	2328	2128	200	2328	2143	185
2	Dindigul	23	5	18	2364	2203	161	2387	2208	179
3	Krishnagiri	1	0	1	2255	2111	144	2256	2111	145
4	Thiruvannamalai	1	2	-1	2039	1926	113	2040	1928	112
5	Tiruppur	3	12	-9	1934	1820	114	1937	1832	105
6	Madurai	5	6	-1	2591	2508	83	2596	2514	82
7	The Nilgiris	4	1	3	550	472	78	554	473	81
8	Myladudurai	7	6	1	748	683	65	755	689	66
9	Tenkasi	3	2	1	1478	1415	63	1481	1417	64
10	Theni	1	2	-1	1295	1237	58	1296	1239	57
11	Perambalur	1	1	0	698	674	24	699	675	24
12	Thoothukudi	0	1	-1	1629	1630	-1	1629	1631	-2
13	Coimbatore	6	7	-1	3102	3106	-4	3108	3113	-5
14	Ranipet	0	1	-1	727	731	-4	727	732	-5
15	Sivagangai	4	1	3	1226	1238	-12	1230	1239	-9
16	Kancheepuram	1	1	0	1040	1066	-26	1041	1067	-26
17	Ariyalur	4	3	1	780	820	-40	784	823	-39
18	Kanyakumari	3	2	1	2008	2065	-57	2011	2067	-56
19	Nagapattinam	2	6	-4	416	477	-61	418	483	-65
20	Namakkal	1	0	1	1508	1595	-87	1509	1595	-86
21	Thirunelveli	1	1	0	1469	1559	-90	1470	1560	-90
22	Karur	2	9	-7	962	1046	-84	964	1055	-91
23	Chennai	23	12	11	5023	5135	-112	5046	5147	-101
24	Salem	1	1	0	3349	3455	-106	3350	3456	-106
25	Ramanathapuram	0	1	-1	1139	1245	-106	1139	1246	-107
26	Thirupathur	1	0	1	948	1069	-121	949	1069	-120
27	Vellore	2	0	2	2069	2193	-124	2071	2193	-122
28	Pudukkottai	1	3	-2	1127	1253	-126	1128	1256	-128
29	Virudhunagar	7	2	5	2505	2675	-170	2512	2677	-165
30	Thiruvarur	0	3	-3	917	1081	-164	917	1084	-167
31	Villupuram	0	2	-2	1782	1947	-165	1782	1949	-167
32	Chengalpattu	3	4	-1	1826	2003	-177	1829	2007	-178
33	Cuddalore	3	3	0	2178	2359	-181	2181	2362	-181
34	Thiruvallur	2	2	0	1938	2129	-191	1940	2131	-191
35	Dharmapuri	1	2	-1	2182	2444	-262	2183	2446	-263
36	Erode	8	35	-27	2475	2721	-246	2483	2756	-273
37	Kallakurichi	0	0	0	1459	1767	-308	1459	1767	-308
38	Thanjavur	4	7	-3	2135	2549	-414	2139	2556	-417
TAMIL NADU		129	161	-32	66199	68535	-2336	66328	68696	-2368

METHOD - WISE MALE AND FEMALE STERILISATION 2024-2025 (APRIL 2024 TO JUNE 2024)

Sl. No	Name of the District	Male Sterilisation			Female Sterilisation			
		CV	NSV	Total	Post Partum Sterilisation	TAT / Mini Lap	Laparo-scopic	Total
1	Ariyalur	0	4	4	445	69	266	780
2	Chengalpattu	0	3	3	1180	210	436	1826
3	Chennai	0	23	23	3283	327	1413	5023
4	Coimbatore	0	6	6	2244	340	518	3102
5	Cuddalore	0	3	3	1158	320	700	2178
6	Dharmapuri	0	1	1	1072	461	649	2182
7	Dindigul	0	23	23	1223	70	1071	2364
8	Erode	0	8	8	1907	212	356	2475
9	Kallakurichi	0	0	0	591	213	655	1459
10	Kancheepuram	0	1	1	674	167	199	1040
11	Kanyakumari	1	2	3	1741	28	239	2008
12	Karur	0	2	2	623	96	243	962
13	Krishnagiri	0	1	1	1339	468	448	2255
14	Madurai	0	5	5	1787	574	230	2591
15	Myladuthurai	0	7	7	570	75	103	748
16	Nagapattinam	0	2	2	303	66	47	416
17	Namakkal	0	1	1	1019	196	293	1508
18	Perambalur	0	1	1	328	194	176	698
19	Pudukkottai	0	1	1	778	295	54	1127
20	Ramanathapuram	0	0	0	856	87	196	1139
21	Ranipet	0	0	0	506	201	20	727
22	Salem	0	1	1	1629	746	974	3349
23	Sivagangai	0	4	4	734	162	330	1226
24	Tenkasi	0	3	3	1156	73	249	1478
25	Thanjavur	0	4	4	1429	224	482	2135
26	The Nilgiris	0	4	4	319	95	136	550
27	Theni	0	1	1	960	202	133	1295
28	Thiruchirapalli	0	0	0	1495	243	590	2328
29	Thirunelveli	0	1	1	1123	80	266	1469
30	Thirupathur	0	1	1	697	234	17	948
31	Thiruvallur	0	2	2	963	434	541	1938
32	Thiruvannamalai	0	1	1	1239	649	151	2039
33	Thiruvarur	0	0	0	734	151	32	917
34	Thoothukudi	0	0	0	1229	205	195	1629
35	Tiruppur	0	3	3	1349	220	365	1934
36	Vellore	0	2	2	1604	288	177	2069
37	Villupuram	0	0	0	767	222	793	1782
38	Virudhunagar	0	7	7	1782	311	412	2505
TAMIL NADU		1	128	129	42836	9208	14155	66199

PPIUCD PERFORMANCE - 2024-25 (APRIL 2024 TO JUNE 2024)

DISTRICT	ELA	P.ELA	PERFORMANCE			RANK
			DURING JUNE 2024	APRIL 2024 TO JUNE 2024	% w.r.t. P.ELA	
Kallakurichi	7290	1823	981	2951	161.9	1
Thiruvannamalai	9740	2435	1258	3788	155.6	2
Sivagangai	5090	1273	636	1796	141.1	3
Villupuram	5760	1440	680	2015	139.9	4
Thiruvallur	7720	1930	885	2682	139.0	5
Theni	7210	1803	812	2486	137.9	6
Perambalur	3710	928	417	1260	135.8	7
The Nilgiris	2260	565	215	724	128.1	8
Nagapattinam	2580	645	273	799	123.9	9
Pudukkottai	7950	1988	803	2371	119.3	10
Thirupathur	6060	1515	530	1733	114.4	11
Dindigul	10960	2740	987	3076	112.3	12
Cuddalore	13140	3285	1201	3560	108.4	13
Krishnagiri	10100	2525	779	2669	105.7	14
Ariyalur	4040	1010	386	1061	105.0	15
Myladudurai	4430	1108	419	1126	101.7	16
Karur	5620	1405	457	1416	100.8	17
Thiruvarur	5560	1390	455	1375	98.9	18
Thoothukudi	9500	2375	816	2344	98.7	19
Dharmapuri	11300	2825	837	2755	97.5	20
Thanjavur	16890	4223	1379	4013	95.0	21
Virudhunagar	11680	2920	923	2703	92.6	22
Madurai	19600	4900	1427	4163	85.0	23
Tiruppur	9890	2473	668	2023	81.8	24
Thiruchirapalli	17650	4413	1184	3565	80.8	25
Ranipet	3150	788	216	617	78.3	26
Salem	20490	5123	1222	3863	75.4	27
Chengalpattu	12450	3113	861	2309	74.2	28
Kancheepuram	4880	1220	322	882	72.3	29
Chennai	42300	10575	2623	7586	71.7	30
Vellore	15660	3915	884	2802	71.6	31
Thirunelveli	10890	2723	678	1923	70.6	32
Namakkal	7470	1868	385	1268	67.9	33
Ramanathapuram	7280	1820	420	1210	66.5	34
Tenkasi	6930	1733	303	957	55.2	35
Erode	12150	3038	424	1384	45.6	36
Coimbatore	20580	5145	700	2183	42.4	37
Kanyakumari	10040	2510	270	915	36.5	38
TAMIL NADU	390000	97500	28716	86353	88.6	

INTERVAL IUCD PERFORMANCE 2024-2025 (APRIL 2024 TO JUNE 2024)

DISTRICT	ELA	P.ELA	PERFORMANCE			RANK
			DURING JUNE 2024	APRIL 2024 TO JUNE 2024	% w.r.t. P.ELA	
Namakkal	1460	365	143	466	127.7	1
Thiruvallur	750	188	77	217	115.7	2
Perambalur	510	128	51	144	112.9	3
Erode	4950	1238	355	1154	93.3	4
Madurai	3260	815	289	679	83.3	5
Thiruchirapalli	3160	790	203	652	82.5	6
Salem	2800	700	177	573	81.9	7
Dindigul	3250	813	181	654	80.5	8
Tenkasi	470	118	28	89	75.7	9
Pudukkottai	1080	270	61	199	73.7	10
Virudhunagar	1300	325	77	234	72.0	11
Tiruppur	2730	683	166	489	71.6	12
Kanyakumari	2590	648	148	462	71.4	13
Coimbatore	6470	1618	412	1142	70.6	14
Kallakurichi	710	178	39	124	69.9	15
Thanjavur	2820	705	123	451	64.0	16
Myladudurai	1040	260	54	165	63.5	17
Chennai	12630	3158	581	1841	58.3	18
Ramanathapuram	3870	968	177	555	57.4	19
Kancheepuram	420	105	13	60	57.1	20
Karur	1520	380	74	207	54.5	21
Ariyalur	1100	275	51	147	53.5	22
Thiruvannamalai	1110	278	47	148	53.3	23
Krishnagiri	2970	743	130	384	51.7	24
The Nilgiris	760	190	28	95	50.0	25
Thoothukudi	2060	515	86	244	47.4	26
Thirunelveli	1610	403	56	187	46.5	27
Nagapattinam	1230	308	44	135	43.9	28
Chengalpattu	1330	333	53	145	43.6	29
Cuddalore	2130	533	71	231	43.4	30
Thirupathur	1340	335	52	145	43.3	31
Dharmapuri	1610	403	57	171	42.5	32
Theni	1590	398	54	165	41.5	33
Vellore	1720	430	53	168	39.1	34
Thiruvarur	2060	515	55	187	36.3	35
Sivagangai	2410	603	51	201	33.4	36
Ranipet	890	223	18	72	32.4	37
Villupuram	1290	323	27	95	29.5	38
TAMIL NADU	85000	21250	4362	13477	63.4	

* Note : Interval IUCD included PAIUCD

TOTAL IUCD PERFORMANCE 2024-2025 (APRIL 2024 TO JUNE 2024)

DISTRICT	ELA	P.ELA	PERFORMANCE			RANK
			DURING JUNE 2024	APRIL 2024 TO JUNE 2024	% w.r.t. P.ELA	
Kallakurichi	8000	2000	1020	3075	153.8	1
Thiruvannamalai	10850	2713	1305	3936	145.1	2
Thiruvallur	8470	2118	962	2899	136.9	3
Perambalur	4220	1055	468	1404	133.1	4
Theni	8800	2200	866	2651	120.5	5
Villupuram	7050	1763	707	2110	119.7	6
Pudukkottai	9030	2258	864	2570	113.8	7
The Nilgiris	3020	755	243	819	108.5	8
Sivagangai	7500	1875	687	1997	106.5	9
Dindigul	14210	3553	1168	3730	105.0	10
Thirupathur	7400	1850	582	1878	101.5	11
Cuddalore	15270	3818	1272	3791	99.3	12
Nagapattinam	3810	953	317	934	98.1	13
Myladudurai	5470	1368	473	1291	94.4	14
Ariyalur	5140	1285	437	1208	94.0	15
Krishnagiri	13070	3268	909	3053	93.4	16
Karur	7140	1785	531	1623	90.9	17
Dharmapuri	12910	3228	894	2926	90.7	18
Thanjavur	19710	4928	1502	4464	90.6	19
Virudhunagar	12980	3245	1000	2937	90.5	20
Thoothukudi	11560	2890	902	2588	89.6	21
Madurai	22860	5715	1716	4842	84.7	22
Thiruvarur	7620	1905	510	1562	82.0	23
Thiruchirapalli	20810	5203	1387	4217	81.1	24
Tiruppur	12620	3155	834	2512	79.6	25
Namakkal	8930	2233	528	1734	77.7	26
Salem	23290	5823	1399	4436	76.2	27
Chengalpattu	13780	3445	914	2454	71.2	28
Kancheepuram	5300	1325	335	942	71.1	29
Chennai	54930	13733	3204	9427	68.6	30
Vellore	17380	4345	937	2970	68.4	31
Ranipet	4040	1010	234	689	68.2	32
Thirunelveli	12500	3125	734	2110	67.5	33
Ramanathapuram	11150	2788	597	1765	63.3	34
Erode	17100	4275	779	2538	59.4	35
Tenkasi	7400	1850	331	1046	56.5	36
Coimbatore	27050	6763	1112	3325	49.2	37
Kanyakumari	12630	3158	418	1377	43.6	38
TAMIL NADU	475000	118750	33078	99830	84.1	

IUCD PERFORMANCE COMPARED WITH PREVIOUS YEAR (APRIL 2024 TO JUNE 2024)										
Sl. No	Name of the District	PPIUCD			INTERVAL IUCD			TOTAL IUCD		
		Upto June 2024	Upto June 2023	Inc / Dec	Upto June 2024	Upto June 2023	Inc / Dec	Upto June 2024	Upto June 2023	Inc / Dec
1	Cuddalore	3560	3094	466	231	235	-4	3791	3329	462
2	Madurai	4163	3933	230	679	465	214	4842	4398	444
3	Theni	2486	2088	398	165	213	-48	2651	2301	350
4	Salem	3863	3563	300	573	593	-20	4436	4156	280
5	Thiruvallur	2682	2529	153	217	123	94	2899	2652	247
6	Thoothukudi	2344	2172	172	244	230	14	2588	2402	186
7	Krishnagiri	2669	2502	167	384	392	-8	3053	2894	159
8	Thiruvannamalai	3788	3615	173	148	175	-27	3936	3790	146
9	The Nilgiris	724	578	146	95	96	-1	819	674	145
10	Kallakurichi	2951	2843	108	124	107	17	3075	2950	125
11	Tenkasi	957	857	100	89	69	20	1046	926	120
12	Perambalur	1260	1193	67	144	116	28	1404	1309	95
13	Coimbatore	2183	2181	2	1142	1058	84	3325	3239	86
14	Virudhunagar	2703	2607	96	234	248	-14	2937	2855	82
15	Dindigul	3076	3007	69	654	676	-22	3730	3683	47
16	Ranipet	617	534	83	72	127	-55	689	661	28
17	Namakkal	1268	1250	18	466	493	-27	1734	1743	-9
18	Tiruppur	2023	1943	80	489	582	-93	2512	2525	-13
19	Pudukkottai	2371	2478	-107	199	110	89	2570	2588	-18
20	Nagapattinam	799	799	0	135	160	-25	934	959	-25
21	Thirupathur	1733	1696	37	145	211	-66	1878	1907	-29
22	Vellore	2802	2738	64	168	284	-116	2970	3022	-52
23	Karur	1416	1450	-34	207	243	-36	1623	1693	-70
24	Thirunelveli	1923	2015	-92	187	166	21	2110	2181	-71
25	Chengalpattu	2309	2363	-54	145	164	-19	2454	2527	-73
26	Ramanathapuram	1210	1232	-22	555	644	-89	1765	1876	-111
27	Kanyakumari	915	992	-77	462	506	-44	1377	1498	-121
28	Thiruchirapalli	3565	3704	-139	652	657	-5	4217	4361	-144
29	Dharmapuri	2755	2888	-133	171	187	-16	2926	3075	-149
30	Villupuram	2015	2198	-183	95	88	7	2110	2286	-176
31	Ariyalur	1061	1193	-132	147	193	-46	1208	1386	-178
32	Kancheepuram	882	1086	-204	60	34	26	942	1120	-178
33	Thiruvarur	1375	1549	-174	187	263	-76	1562	1812	-250
34	Myladudurai	1126	1133	-7	165	429	-264	1291	1562	-271
35	Erode	1384	1570	-186	1154	1311	-157	2538	2881	-343
36	Sivagangai	1796	2146	-350	201	210	-9	1997	2356	-359
37	Thanjavur	4013	4329	-316	451	543	-92	4464	4872	-408
38	Chennai	7586	8081	-495	1841	1921	-80	9427	10002	-575
	TAMIL NADU	86353	86129	224	13477	14322	-845	99830	100451	-621

CC PERFORMANCE 2024-25 (APRIL 2024 TO JUNE 2024)

Sl. No.	Name of the District	Expected Level of Demand	NIRODH Pieces		C.C. Users	% of Performance to ELA
			During Jne 2024	April 2024 to June 2024	April 2024 to June 2024	
1	Erode	8360	48042	117016	6501	77.8
2	Thiruvarur	4790	15300	49320	2740	57.2
3	Chennai	16210	46720	160300	8906	54.9
4	Perambalur	2120	5890	19895	1105	52.1
5	Kallakurichi	4840	13259	37221	2068	42.7
6	Ariyalur	2790	6700	21070	1171	42.0
7	Villupuram	8130	21765	61303	3406	41.9
8	Cuddalore	8000	21368	59548	3308	41.4
9	Nagapattinam	2790	6495	19705	1095	39.2
10	Krishnagiri	6020	12901	39708	2206	36.6
11	Dindigul	7710	15242	48168	2676	34.7
12	Coimbatore	11450	24127	69407	3856	33.7
13	The Nilgiris	4810	9380	29000	1611	33.5
14	Pudukkottai	5730	8242	33866	1881	32.8
15	Salem	11210	19697	64591	3588	32.0
16	Namakkal	6170	12350	35080	1949	31.6
17	Thiruvallur	7980	17160	42830	2379	29.8
18	Thoothukudi	6750	15015	35295	1961	29.1
19	Theni	4280	7815	22205	1234	28.8
20	Tiruppur	7760	13749	38584	2144	27.6
21	Virudhunagar	6510	9115	30815	1712	26.3
22	Thiruvannamalai	9760	13166	44586	2477	25.4
23	Thanjavur	7840	12401	34887	1938	24.7
24	Karur	4320	7450	19075	1060	24.5
25	Ranipet	4120	5934	17193	955	23.2
26	Ramanathapuram	5930	8153	22966	1276	21.5
27	Vellore	5190	5748	19216	1068	20.6
28	Kanyakumari	6840	7996	23854	1325	19.4
29	Madurai	10740	15614	37324	2074	19.3
30	Thiruchirapalli	9050	10494	30824	1712	18.9
31	Myladudurai	3540	4089	11984	666	18.8
32	Sivagangai	6550	6205	21939	1219	18.6
33	Thirunelveli	5910	6880	19714	1095	18.5
34	Thirupathur	3340	3872	10950	608	18.2
35	Kancheepuram	3770	4594	12326	685	18.2
36	Dharmapuri	5010	6021	15333	852	17.0
37	Chengalpattu	6330	6750	18900	1050	16.6
38	Tenkasi	7350	4585	13199	733	10.0
	TAMIL NADU	250000	480284	1409197	78290	31.3

ORAL PILLS PERFORMANCE 2024-2025 (APRIL 2024 TO JUNE 2024)

Sl. No	Name of the District	Expected Level of Demand	O.P. Cycles		O.P. Users	% of Performance to ELA
			During June 2024	April 2024 to June 2024	April 2024 to June 2024	
1	Chennai	11330	1825	5982	1841	16.2
2	Thiruvarur	3350	361	1681	517	15.4
3	Ramanathapuram	4150	721	1947	599	14.4
4	Erode	5850	645	2174	669	11.4
5	Namakkal	4320	524	1525	469	10.9
6	Dindigul	5400	293	1642	505	9.4
7	Cuddalore	5600	615	1485	457	8.2
8	Thirupathur	2340	213	576	177	7.6
9	Madurai	7520	609	1832	564	7.5
10	Ariyalur	1950	186	455	140	7.2
11	Thoothukudi	4730	414	1071	330	7.0
12	Salem	7850	510	1740	535	6.8
13	Vellore	3630	244	792	244	6.7
14	Nagapattinam	1950	136	404	124	6.4
15	Coimbatore	8020	534	1655	509	6.3
16	Theni	3000	192	612	188	6.3
17	Tiruppur	5430	365	1063	327	6.0
18	Krishnagiri	4210	254	815	251	6.0
19	Thirunelveli	4130	255	765	235	5.7
20	Kanyakumari	4790	362	883	272	5.7
21	Virudhunagar	4560	237	765	235	5.2
22	Myladudurai	2480	107	409	126	5.1
23	Karur	3030	220	488	150	5.0
24	Sivagangai	4590	155	736	226	4.9
25	Pudukkottai	4010	198	627	193	4.8
26	Perambalur	1480	72	232	71	4.8
27	Thiruvannamalai	6830	335	1061	326	4.8
28	Thanjavur	5490	223	773	238	4.3
29	The Nilgiris	3370	128	465	143	4.2
30	Villupuram	5690	239	717	221	3.9
31	Thiruchirapalli	6330	294	766	236	3.7
32	Thiruvallur	5580	209	675	208	3.7
33	Chengalpattu	4430	173	531	163	3.7
34	Kallakurichi	3390	156	390	120	3.5
35	Kancheepuram	2640	84	279	86	3.3
36	Dharmapuri	3510	125	352	108	3.1
37	Ranipet	2890	76	230	71	2.5
38	Tenkasi	5150	77	235	72	1.4
	TAMIL NADU	175000	12366	38830	11946	6.8

CHHAYA AND E-PILLS PERFORMANCE 2024-2025 (APRIL 2024 TO JUNE 2024)

Sl. No.	Name of the District	CHHAYA Centchroman (Weekly) Pills		Emergency - Pills	
		During June 2024	April 2024 to June 2024	During June 2024	April 2024 to June 2024
1	Ariyalur	85	239	6	14
2	Chengalpattu	159	530	47	109
3	Chennai	426	1458	125	359
4	Coimbatore	422	1064	182	483
5	Cuddalore	328	819	74	244
6	Dharmapuri	113	351	21	69
7	Dindigul	238	565	47	115
8	Erode	517	1740	67	329
9	Kallakurichi	194	532	101	325
10	Kancheepuram	66	194	21	64
11	Kanyakumari	56	169	33	96
12	Karur	63	203	17	56
13	Krishnagiri	506	1255	65	210
14	Madurai	423	1256	79	260
15	Myladuthurai	84	262	37	99
16	Nagapattinam	119	381	38	125
17	Namakkal	322	878	48	118
18	Perambalur	64	180	7	15
19	Pudukkottai	94	407	47	188
20	Ramanathapuram	201	550	39	120
21	Ranipet	73	211	10	40
22	Salem	329	1285	102	296
23	Sivagangai	263	687	52	141
24	Tenkasi	59	151	12	33
25	Thanjavur	159	518	43	176
26	The Nilgiris	98	327	44	202
27	Theni	156	362	36	102
28	Thiruchirapalli	188	526	59	186
29	Thirunelveli	72	287	7	29
30	Thirupathur	185	564	21	66
31	Thiruvallur	125	337	43	111
32	Thiruvannamalai	307	1179	87	283
33	Thiruvarur	262	924	86	175
34	Thoothukudi	213	573	90	267
35	Tiruppur	179	531	125	268
36	Vellore	137	450	28	83
37	Villupuram	348	969	123	341
38	Virudhunagar	133	472	38	200
	TAMIL NADU	7766	23386	2107	6397

DISTRICT WISE ANTARA PERFORMANCE 2024-2025 (APRIL 2024 TO JUNE 2024)

Sl. No.	Name of the District	During June 2024					April 2024 to June 2024				
		No. of 1st Dose	No. of 2nd Dose	No. of 3rd Dose	No. of 4th Dose	Total Antara	No. of 1st Dose	No. of 2nd Dose	No. of 3rd Dose	No. of 4th Dose	Total Antara
1	Ariyalur	28	8	2	1	39	92	20	8	4	124
2	Chengalpattu	73	14	7	3	97	263	62	20	10	355
3	Chennai	274	54	27	16	371	848	177	89	48	1162
4	Coimbatore	138	70	23	32	263	417	175	61	76	729
5	Cuddalore	66	18	4	5	93	331	55	19	19	424
6	Dharmapuri	58	20	8	3	89	258	53	25	8	344
7	Dindigul	157	30	16	7	210	465	101	46	25	637
8	Erode	93	42	17	22	174	271	110	87	74	542
9	Kallakurichi	77	42	20	15	154	255	86	50	49	440
10	Kancheepuram	39	15	1	0	55	114	35	13	4	166
11	Kanyakumari	23	5	1	7	36	68	17	10	14	109
12	Karur	30	9	9	4	52	82	30	14	13	139
13	Krishnagiri	99	45	11	25	180	295	119	53	74	541
14	Madurai	111	73	48	19	251	362	182	87	62	693
15	Myladuthurai	52	17	10	6	85	187	53	24	19	283
16	Nagapattinam	54	25	18	12	109	176	65	48	47	336
17	Namakkal	57	18	12	13	100	182	51	31	39	303
18	Perambalur	39	13	6	3	61	111	25	11	11	158
19	Pudukkottai	74	11	4	5	94	232	36	14	14	296
20	Ramanathapuram	35	26	8	6	75	140	53	25	19	237
21	Ranipet	12	6	4	0	22	49	22	13	6	90
22	Salem	109	51	29	21	210	401	130	67	49	647
23	Sivagangai	58	19	8	7	92	196	59	19	21	295
24	Tenkasi	21	11	5	6	43	55	29	16	20	120
25	Thanjavur	100	41	19	9	169	333	122	58	25	538
26	The Nilgiris	44	15	11	18	88	170	55	31	38	294
27	Theni	50	18	8	7	83	155	52	30	20	257
28	Thiruchirapalli	84	18	14	6	122	246	68	28	21	363
29	Thirunelveli	26	13	8	14	61	93	39	28	28	188
30	Thirupathur	30	20	11	10	71	104	50	23	23	200
31	Thiruvallur	63	17	13	6	99	194	64	33	18	309
32	Thiruvannamalai	118	63	36	21	238	378	192	96	74	740
33	Thiruvarur	42	23	7	4	76	161	67	25	17	270
34	Thoothukudi	44	20	10	10	84	116	42	25	20	203
35	Tiruppur	114	26	12	8	160	364	89	43	28	524
36	Vellore	60	21	10	9	100	189	53	22	29	293
37	Villupuram	102	108	31	30	271	426	221	88	101	836
38	Virudhunagar	126	22	8	11	167	416	81	30	27	554
	TAMIL NADU	2780	1067	496	401	4744	9195	2940	1410	1194	14739

**STERILISATION, PPIUCD PERFORMANCE IN MEDICAL COLLEGE HOSPITAL 2024-25
(APRIL 2024 TO JUNE 2024)**

Sl. No	Name of Medical College Hospital	Sterilisation			PPIUCD		
		2024-25	2023-24	Inc./Dec.	2024-25	2023-24	Inc./Dec.
1	Ariyalur	211	236	-25	524	569	-45
2	Kilpauk, Chennai	258	263	-5	962	1091	-129
3	KGH, Chennai	364	387	-23	1226	1328	-102
4	R.S.R.M. Chennai	675	541	134	1859	2082	-223
5	IOG Chennai	764	771	-7	2329	2401	-72
6	Chengalpattu	633	666	-33	1706	1668	38
7	Coimbatore ESI	63	64	-1	85	60	25
8	Coimbatore	428	528	-100	1065	1192	-127
9	Cuddalore	206	334	-128	407	603	-196
10	Dharmapuri	421	531	-110	1616	1693	-77
11	Dindigul	608	579	29	2076	1751	325
12	IRT Perundurai	99	102	-3	233	198	35
13	Kallakurichi	466	438	28	1994	1745	249
14	Nagercoil	246	288	-42	377	402	-25
15	Karur	227	223	4	774	767	7
16	Krishnagiri	445	396	49	1329	1073	256
17	Rajaji, Madurai	721	766	-45	2424	2218	206
18	Nagapattinam	238	276	-38	653	653	0
19	Namakkal	143	163	-20	533	520	13
20	Pudukkottai	304	430	-126	1448	1499	-51
21	Ramanathapuram	447	350	97	740	731	9
22	M.K.M.C, Salem	619	677	-58	1742	1498	244
23	Sivagangai	262	255	7	920	1088	-168
24	R.M, Thanjavur	584	804	-220	2323	2546	-223
25	Ooty	173	202	-29	368	393	-25
26	Theni	476	364	112	1528	1467	61
27	M.G.M,Trichy	544	557	-13	1936	2061	-125
28	Tirunelveli	363	405	-42	1339	1380	-41
29	Tiruvallur	608	567	41	1469	1521	-52
30	Tiruvannamalai	799	806	-7	2491	2472	19
31	Thiruvarur	198	385	-187	540	697	-157
32	Thoothukudi	335	388	-53	1071	1092	-21
33	Tiruppur	626	487	139	1246	1205	41
34	Vellore	582	632	-50	1998	1918	80
35	Villupuram	319	355	-36	1215	1194	21
36	Virudhunagar	343	284	59	890	726	164
	TOTAL	14798	15500	-702	45436	45502	-66

TECHNIQUE-WISE MTP PERFORMANCE 2024-25 (APRIL 2024 TO JUNE 2024)

Sl. No.	Name of the District	MTP Performance (April 2024 to June 2024)					MTP Performance 2023-24 (April 2023 to June 2023)	Inc./ Dec.
		MMA	MVA	EVA	Other Technique	Total		
1	Coimbatore	1052	340	195	214	1801	1478	323
2	Chennai	713	584	4	987	2288	2026	262
3	Krishnagiri	578	133	0	170	881	765	116
4	Kanyakumari	173	74	0	101	348	262	86
5	Cuddalore	442	377	44	113	976	892	84
6	Namakkal	407	203	2	186	798	719	79
7	Madurai	370	233	0	199	802	727	75
8	Sivagangai	253	23	0	87	363	299	64
9	Thanjavur	332	208	0	280	820	780	40
10	Thoothukudi	269	173	0	147	589	564	25
11	The Nilgiris	150	9	0	49	208	196	12
12	Villupuram	425	376	0	68	869	874	-5
13	Ranipet	84	77	2	47	210	220	-10
14	Perambalur	233	134	0	36	403	416	-13
15	Kancheepuram	149	15	5	52	221	239	-18
16	Thiruvallur	222	267	9	133	631	656	-25
17	Thiruvarur	382	61	0	75	518	543	-25
18	Tenkasi	194	7	0	47	248	286	-38
19	Myladudurai	218	72	3	27	320	362	-42
20	Karur	342	66	0	75	483	528	-45
21	Theni	165	84	0	67	316	369	-53
22	Thirupathur	81	126	8	63	278	333	-55
23	Vellore	176	139	7	97	419	478	-59
24	Pudukkottai	122	97	0	146	365	427	-62
25	Thiruvannamalai	520	300	0	131	951	1019	-68
26	Salem	729	630	56	215	1630	1703	-73
27	Thirunelveli	99	101	0	123	323	421	-98
28	Ariyalur	169	31	0	25	225	332	-107
29	Tiruppur	519	221	6	176	922	1033	-111
30	Chengalpattu	291	163	60	124	638	749	-111
31	Kallakurichi	313	276	0	100	689	810	-121
32	Dindigul	229	153	0	236	618	755	-137
33	Dharmapuri	310	110	2	165	587	738	-151
34	Ramanathapuram	97	100	0	152	349	516	-167
35	Erode	786	126	2	210	1124	1294	-170
36	Nagapattinam	173	48	0	6	227	432	-205
37	Virudhunagar	365	158	5	59	587	805	-218
38	Thiruchirapalli	479	276	2	307	1064	1308	-244
TAMIL NADU		12611	6571	412	5495	25089	26354	-1265

POST ABORTION CONTRACEPTIVE 2024-25 (APRIL 2024 TO JUNE 2024)

Sl. No.	Name of the District	MTP PERFORMANCE (APRIL 2024 TO JUNE 2024)							
		TAT / Mini Lap	Lap.	PAIUCD	OCP/ Weekly Pills (Chhaya)	Condoms	Antara (Injectable)	Plain MTP	Total
1	Chennai	100	378	96	197	14	95	1408	2288
2	Coimbatore	88	155	17	307	43	62	1129	1801
3	Salem	367	312	65	213	148	41	484	1630
4	Erode	78	47	64	180	72	46	637	1124
5	Thiruchirapalli	106	212	69	33	78	22	544	1064
6	Cuddalore	131	209	75	115	15	46	385	976
7	Thiruvannamalai	188	70	66	236	0	63	328	951
8	Tiruppur	71	131	38	26	13	36	607	922
9	Krishnagiri	97	54	70	30	0	31	599	881
10	Villupuram	77	237	31	23	18	28	455	869
11	Thanjavur	55	135	36	134	41	87	332	820
12	Madurai	145	38	74	104	141	14	286	802
13	Namakkal	94	97	77	171	53	56	250	798
14	Kallakurichi	95	157	35	36	0	33	333	689
15	Chengalpattu	75	129	21	100	30	6	277	638
16	Thiruvallur	107	131	44	16	0	50	283	631
17	Dindigul	35	76	24	76	9	54	344	618
18	Thoothukudi	55	65	18	9	11	5	426	589
19	Virudhunagar	108	44	14	63	4	11	343	587
20	Dharmapuri	74	113	12	35	16	14	323	587
21	Thiruvarur	62	14	56	23	7	46	310	518
22	Karur	41	40	11	47	3	7	334	483
23	Vellore	63	33	6	69	26	38	184	419
24	Perambalur	91	23	22	22	1	26	218	403
25	Pudukkottai	79	16	14	30	30	33	163	365
26	Sivagangai	37	23	19	19	6	12	247	363
27	Ramanathapuram	42	53	3	4	25	19	203	349
28	Kanyakumari	10	77	24	17	1	5	214	348
29	Thirunelveli	22	22	25	47	3	8	196	323
30	Myladudurai	23	38	24	50	18	98	69	320
31	Theni	58	37	9	55	32	61	64	316
32	Thirupathur	50	4	32	37	0	16	139	278
33	Tenkasi	13	53	6	15	0	6	155	248
34	Nagapattinam	26	9	5	20	0	90	77	227
35	Ariyalur	60	14	10	5	0	4	132	225
36	Kancheepuram	40	33	17	7	1	4	119	221
37	Ranipet	36	3	18	9	9	2	133	210
38	The Nilgiris	35	16	13	11	83	27	23	208
TAMIL NADU		2934	3298	1260	2591	951	1302	12753	25089
%		11.7	13.1	5.0	10.3	3.8	5.2	50.8	100.0

MTP PERFORMANCE BY DURATION OF PREGNANCY 2024-25 (APRIL 2024 TO JUNE 2024)

Sl. No.	Name of the District	1ST TRIMESTER (upto 12 weeks)			2ND TRIMESTER						Total MTP	% in Govt. facilities	% in Pvt. Facilities	
		Govt	Private	Total	12 to 20 weeks	20 to 24 weeks	Beyond 24 weeks	12 to 20 weeks	20 to 24 weeks	Beyond 24 weeks				Total
1	Erode	171	847	1018	31	3	1	44	27	0	106	1124	18.3	81.7
2	Tenkasi	54	184	238	0	0	0	6	4	0	10	248	21.8	78.2
3	Kanyakumari	77	237	314	1	0	0	28	5	0	34	348	22.4	77.6
4	Thoothukudi	119	396	515	27	0	0	39	8	0	74	589	24.8	75.2
5	Virudhunagar	124	396	520	14	9	0	29	15	0	67	587	25.0	75.0
6	Coimbatore	402	1209	1611	60	2	0	94	34	0	190	1801	25.8	74.2
7	Sivagangai	79	253	332	10	7	0	11	3	0	31	363	26.4	73.6
8	Dharmapuri	119	366	485	22	15	1	40	24	0	102	587	26.7	73.3
9	Perambalur	114	287	401	0	0	0	2	0	0	2	403	28.3	71.7
10	Thirunelveli	68	190	258	15	11	0	35	4	0	65	323	29.1	70.9
11	Krishnagiri	219	573	792	34	7	0	40	8	0	89	881	29.5	70.5
12	Karur	140	322	462	3	3	0	10	5	0	21	483	30.2	69.8
13	Chengalpattu	176	400	576	11	9	1	29	12	0	62	638	30.9	69.1
14	Namakkal	222	475	697	18	7	0	61	15	0	101	798	31.0	69.0
15	Tiruppur	271	610	881	16	6	0	13	6	0	41	922	31.8	68.2
16	Chennai	573	1295	1868	107	66	8	208	31	0	420	2288	33.0	67.0
17	Ranipet	75	128	203	0	0	0	6	1	0	7	210	35.7	64.3
18	Ariyalur	78	142	220	3	1	0	1	0	0	5	225	36.4	63.6
19	Salem	581	893	1474	14	5	1	80	56	0	156	1630	36.9	63.1
20	Thiruchirapalli	361	593	954	28	18	4	50	10	0	110	1064	38.6	61.4
21	Thiruvarur	192	307	499	11	0	0	6	2	0	19	518	39.2	60.8
22	Thiruvallur	225	336	561	15	10	0	31	14	0	70	631	39.6	60.4
23	Kancheepuram	88	100	188	0	0	0	17	16	0	33	221	39.8	60.2
24	Dindigul	217	347	564	34	0	0	14	6	0	54	618	40.6	59.4
25	Ramanathapuram	147	176	323	6	8	0	7	5	0	26	349	46.1	53.9
26	Cuddalore	400	487	887	70	0	0	19	0	0	89	976	48.2	51.8
27	Pudukkottai	145	166	311	26	6	0	18	4	0	54	365	48.5	51.5
28	Kallakurichi	315	349	664	22	2	0	1	0	0	25	689	49.2	50.8
29	Villupuram	384	426	810	44	10	1	2	2	0	59	869	50.5	49.5
30	Thanjavur	337	335	672	70	13	0	35	30	0	148	820	51.2	48.8
31	Thirupathur	147	129	276	0	0	0	2	0	0	2	278	52.9	47.1
32	Vellore	205	124	329	31	3	0	29	27	0	90	419	57.0	43.0
33	Nagapattinam	127	91	218	2	1	0	4	2	0	9	227	57.3	42.7
34	Myladudurai	180	125	305	5	0	0	10	0	0	15	320	57.8	42.2
35	Madurai	362	314	676	80	25	0	21	0	0	126	802	58.2	41.8
36	Thiruvannamalai	491	362	853	50	26	0	19	3	0	98	951	59.6	40.4
37	The Nilgiris	109	77	186	15	4	0	3	0	0	22	208	61.5	38.5
38	Theni	147	115	262	29	18	1	6	0	0	54	316	61.7	38.3
TAMIL NADU		8241	14162	22403	924	295	18	1070	379	0	2686	25089	37.8	62.2
%		36.8	63.2		46.1			53.9						

**COVERAGE OF DELIVERIES IN MCH, GH & GPHC WITH PRIMI CHILD
(APRIL 2024 TO JUNE 2024)**

SL. No	Name of the District	Total Deliveries	Ster.	% of Ster.	PPIUCD	% of PPIUCD	Total Coverage	% of Total Cov.
1	KALLAKURICHI	1500	0	0.0	1486	99.1	1486	99.1
2	MAYILADUTHURAI	828	0	0.0	820	99.0	820	99.0
3	VILLUPURAM	1057	0	0.0	1044	98.8	1044	98.8
4	NAGAPATTINAM	600	0	0.0	589	98.2	589	98.2
5	KRISHNAGIRI	1530	2	0.1	1494	97.6	1496	97.8
6	SIVAGANGAI	1181	0	0.0	1154	97.7	1154	97.7
7	THIRUVARUR	1038	0	0.0	1013	97.6	1013	97.6
8	DINDIGUL	1798	2	0.1	1750	97.3	1752	97.4
9	KANCHEEPURAM	655	0	0.0	632	96.5	632	96.5
10	THIRUVALLUR	1410	0	0.0	1357	96.2	1357	96.2
11	VIRUDHUNAGAR	2104	0	0.0	2023	96.2	2023	96.2
12	PUDUKKOTTAI	1456	0	0.0	1396	95.9	1396	95.9
13	PERAMBALUR	530	0	0.0	507	95.7	507	95.7
14	VELLORE	1559	1	0.1	1490	95.6	1491	95.6
15	THOOTHUKUDI	1615	0	0.0	1541	95.4	1541	95.4
16	THIRUPATHUR	1104	0	0.0	1050	95.1	1050	95.1
17	THIRUPPUR	1445	1	0.1	1373	95.0	1374	95.1
18	THANJAVUR	2502	0	0.0	2379	95.1	2379	95.1
19	TENKASI	705	1	0.1	666	94.5	667	94.6
20	THIRUVANAMALAI	2062	0	0.0	1948	94.5	1948	94.5
21	ARIYALUR	642	0	0.0	604	94.1	604	94.1
22	THENI	1639	0	0.0	1521	92.8	1521	92.8
23	CUDDALORE	1992	0	0.0	1847	92.7	1847	92.7
24	TRICHY	2067	0	0.0	1890	91.4	1890	91.4
25	KANNIYAKUMARI	792	1	0.1	723	91.3	724	91.4
26	DHARMAPURI	1386	0	0.0	1266	91.3	1266	91.3
27	KARUR	921	0	0.0	838	91.0	838	91.0
28	THE NILGIRIS	475	0	0.0	431	90.7	431	90.7
29	TIRUNELVELI	1352	3	0.2	1199	88.7	1202	88.9
30	CHENNAI	5820	0	0.0	5167	88.8	5167	88.8
31	SALEM	2226	0	0.0	1973	88.6	1973	88.6
32	ERODE	978	0	0.0	859	87.8	859	87.8
33	COIMBATORE	1593	2	0.1	1386	87.0	1388	87.1
34	RAMANATHAPURAM	894	1	0.1	775	86.7	776	86.8
35	CHENGALPATTU	1551	0	0.0	1344	86.7	1344	86.7
36	MADURAI	3055	0	0.0	2584	84.6	2584	84.6
37	NAMAKKAL	829	0	0.0	695	83.8	695	83.8
38	RANIPET	441	0	0.0	368	83.4	368	83.4
STATE TOTAL		55332	14	0.0	51182	92.5	51196	92.5

**COVERAGE OF DELIVERIES IN MCH, GH & GPHC WITH 2 AND ABOVE CHILDREN
(APRIL 2024 TO JUNE 2024)**

SL. No	Name of the District	Total Deliveries	Ster.	% of Ster.	PPIUCD	% of PPIUCD	Total Coverage	% of Total Cov.
1	MAYILADUTHURAI	642	422	65.7	216	33.6	638	99.4
2	KALLAKURICHI	1745	460	26.4	1259	72.1	1719	98.5
3	VILLUPURAM	1585	655	41.3	905	57.1	1560	98.4
4	NAGAPATTINAM	433	236	54.5	187	43.2	423	97.7
5	PERAMBALUR	638	190	29.8	433	67.9	623	97.6
6	THIRUVANAMALAI	2928	1108	37.8	1750	59.8	2858	97.6
7	THANJAVUR	2362	826	35.0	1479	62.6	2305	97.6
8	THIRUVARUR	897	540	60.2	334	37.2	874	97.4
9	MADURAI	2848	1190	41.8	1568	55.1	2758	96.8
10	THE NILGIRIS	520	223	42.9	280	53.8	503	96.7
11	SIVAGANGAI	1057	476	45.0	546	51.7	1022	96.7
12	DINDIGUL	2003	761	38.0	1168	58.3	1929	96.3
13	KRISHNAGIRI	2088	849	40.7	1156	55.4	2005	96.0
14	VELLORE	2126	817	38.4	1215	57.1	2032	95.6
15	THIRUVALLUR	1705	568	33.3	1060	62.2	1628	95.5
16	THOOTHUKUDI	1534	715	46.6	745	48.6	1460	95.2
17	PUDUKKOTTAI	1457	510	35.0	876	60.1	1386	95.1
18	THIRUPPUR	1388	718	51.7	597	43.0	1315	94.7
19	KANNIYAKUMARI	883	650	73.6	185	21.0	835	94.6
20	THENI	1618	770	47.6	754	46.6	1524	94.2
21	VIRUDHUNAGAR	2051	1293	63.0	637	31.1	1930	94.1
22	RAMANATHAPURAM	978	485	49.6	433	44.3	918	93.9
23	ARIYALUR	797	330	41.4	418	52.4	748	93.9
24	CHENNAI	5157	2348	45.5	2435	47.2	4783	92.7
25	CUDDALORE	2281	854	37.4	1257	55.1	2111	92.5
26	DHARMAPURI	2067	581	28.1	1323	64.0	1904	92.1
27	SALEM	2887	870	30.1	1785	61.8	2655	92.0
28	ERODE	1014	604	59.6	326	32.1	930	91.7
29	TENKASI	833	492	59.1	270	32.4	762	91.5
30	CHENGALPATTU	1709	655	38.3	898	52.5	1553	90.9
31	TRICHY	2461	698	28.4	1536	62.4	2234	90.8
32	RANIPET	729	417	57.2	244	33.5	661	90.7
33	KANCHEEPURAM	749	435	58.1	242	32.3	677	90.4
34	THIRUPATHUR	1492	663	44.4	684	45.8	1347	90.3
35	KARUR	960	347	36.1	512	53.3	859	89.5
36	NAMAKKAL	983	428	43.5	448	45.6	876	89.1
37	TIRUNELVELI	1347	477	35.4	722	53.6	1199	89.0
38	COIMBATORE	1713	772	45.1	750	43.8	1522	88.8
STATE TOTAL		60665	25433	41.9	31633	52.1	57066	94.1

**TOTAL COVERAGE OF DELIVERIES IN MCH, GH & GPHC
(APRIL 2024 TO JUNE 2024)**

SL. No	Name of the District	Total Deliveries	Ster.	% of Ster.	PPIUCD	% of PPIUCD	Total Coverage	% of Total Cov.
1	MAYILADUTHURAI	1470	422	28.7	1036	70.5	1458	99.2
2	KALLAKURICHI	3245	460	14.2	2745	84.6	3205	98.8
3	VILLUPURAM	2642	655	24.8	1949	73.8	2604	98.6
4	NAGAPATTINAM	1033	236	22.8	776	75.1	1012	98.0
5	THIRUVARUR	1935	540	27.9	1347	69.6	1887	97.5
6	SIVAGANGAI	2238	476	21.3	1700	76.0	2176	97.2
7	DINDIGUL	3801	763	20.1	2918	76.8	3681	96.8
8	KRISHNAGIRI	3618	851	23.5	2650	73.2	3501	96.8
9	PERAMBALUR	1168	190	16.3	940	80.5	1130	96.7
10	THIRUVANAMALAI	4990	1108	22.2	3698	74.1	4806	96.3
11	THANJAVUR	4864	826	17.0	3858	79.3	4684	96.3
12	THIRUVALLUR	3115	568	18.2	2417	77.6	2985	95.8
13	VELLORE	3685	818	22.2	2705	73.4	3523	95.6
14	PUDUKKOTTAI	2913	510	17.5	2272	78.0	2782	95.5
15	THOOTHUKUDI	3149	715	22.7	2286	72.6	3001	95.3
16	VIRUDHUNAGAR	4155	1293	31.1	2660	64.0	3953	95.1
17	THIRUPPUR	2833	719	25.4	1970	69.5	2689	94.9
18	ARIYALUR	1439	330	22.9	1022	71.0	1352	94.0
19	THE NILGIRIS	995	223	22.4	711	71.5	934	93.9
20	THENI	3257	770	23.6	2275	69.8	3045	93.5
21	KANCHEEPURAM	1404	435	31.0	874	62.3	1309	93.2
22	KANNIYAKUMARI	1675	651	38.9	908	54.2	1559	93.1
23	TENKASI	1538	493	32.1	936	60.9	1429	92.9
24	CUDDLALORE	4273	854	20.0	3104	72.6	3958	92.6
25	THIRUPATHUR	2596	663	25.5	1734	66.8	2397	92.3
26	DHARMAPURI	3453	581	16.8	2589	75.0	3170	91.8
27	TRICHY	4528	698	15.4	3426	75.7	4124	91.1
28	CHENNAI	10977	2348	21.4	7602	69.3	9950	90.6
29	SALEM	5113	870	17.0	3758	73.5	4628	90.5
30	MADURAI	5903	1190	20.2	4152	70.3	5342	90.5
31	RAMANATHAPURAM	1872	486	26.0	1208	64.5	1694	90.5
32	KARUR	1881	347	18.4	1350	71.8	1697	90.2
33	ERODE	1992	604	30.3	1185	59.5	1789	89.8
34	TIRUNELVELI	2699	480	17.8	1921	71.2	2401	89.0
35	CHENGALPATTU	3260	655	20.1	2242	68.8	2897	88.9
36	COIMBATORE	3306	774	23.4	2136	64.6	2910	88.0
37	RANIPET	1170	417	35.6	612	52.3	1029	87.9
38	NAMAKKAL	1812	428	23.6	1143	63.1	1571	86.7
STATE TOTAL		115997	25447	21.9	82815	71.4	108262	93.3

**COVERAGE OF DELIVERIES IN GOVERNMENT PRIMARY HEALTH CENTRE
WITH 0 & 1 CHILD 2024-25 (APRIL 2024 TO JUNE 2024)**

Name of the HUDs	with 0 & 1 Child Deliveries	Covered by (April 2024 to June 2024)			Rank (for PPIUCD)
		Stern.	PPIUCD	%	
Perambalur	12	0	12	100.0	1
The Nilgiris	45	0	45	100.0	2
Kallakurichi	154	0	153	99.4	3
Palani	91	0	90	98.9	4
Thiruvanamalai	156	0	152	97.4	5
Thiruvallur	163	0	157	96.3	6
Villupuram	156	0	150	96.2	7
Sivagangai	99	0	95	96.0	8
Cuddalore	144	0	138	95.8	9
Madurai	364	0	348	95.6	10
Karur	120	0	113	94.2	11
Poonamalle	16	0	15	93.8	12
Vellore	91	0	85	93.4	13
Theni	86	0	80	93.0	14
Salem	265	0	246	92.8	15
Thanjavur	76	0	70	92.1	16
Dharmapuri	184	0	169	91.8	17
Thirupathur	99	0	90	90.9	18
Dindigul	76	0	69	90.8	19
Cheyyar	20	0	18	90.0	20
Virudhunagar	121	0	108	89.3	21
Sivakasi	65	0	58	89.2	22
Aranthangi	27	0	24	88.9	23
Erode	129	0	114	88.4	24
Tenkasi	106	0	92	86.8	25
Krishnagiri	81	0	70	86.4	26
Attur	108	0	92	85.2	27
Thiruvarur	13	0	11	84.6	28
Coimbatore	147	0	124	84.4	29
Thoothukudi	65	0	53	81.5	30
Ariyalur	27	0	22	81.5	31
Paramakudi	81	0	65	80.2	32
Pudukkottai	91	0	72	79.1	33
Tirunelveli	69	0	54	78.3	34
Koilpatti	41	0	32	78.0	35
Trichy	269	0	209	77.7	36
Chengalpattu	30	0	23	76.7	37
Nagapattinam	30	0	22	73.3	38
Ranipet	65	0	47	72.3	39
Namakkal	64	0	46	71.9	40
Ramanathapuram	7	0	5	71.4	41
Thiruppur	121	1	86	71.1	42
Chennai	915	0	650	71.0	43
Kanniyakumari	74	0	51	68.9	44
Kancheepuram	44	0	28	63.6	45
Mayiladuthurai	3	0	3	0.0	46
Total	5210	1	4456	85.5	

The HUDs in rank 27 to 46 are below the State average of 85.5 under the coverage of Deliveries in PPIUCD.

**COVERAGE OF DELIVERIES IN GOVT. HOSPITAL
WITH 0 & 1 CHILD 2024-25 (APRIL 2024 TO JUNE 2024)**

Name of the Districts	with 0 & 1 Child Deliveries	Covered by (April 2024 to June 2024)			Rank (for PPIUCD)
		Stern.	PPIUCD	%	
KALLAKURICHI	100	0	100	100.0	1
KRISHNAGIRI	688	1	686	99.7	2
MADURAI	656	0	654	99.7	3
DHARMAPURI	321	0	318	99.1	4
MAYILADUTHURAI	825	0	817	99.0	5
KANCHEEPURAM	611	0	604	98.9	6
SIVAGANGAI	463	0	457	98.7	7
THIRUVARUR	606	0	598	98.7	8
VILLUPURAM	212	0	209	98.6	9
THIRUVALLUR	272	0	268	98.5	10
THANJAVUR	949	0	935	98.5	11
RAMANATHAPURAM	242	0	238	98.3	12
NAGAPATTINAM	56	0	55	98.2	13
KANNIYAKUMARI	402	0	390	97.0	14
DINDIGUL	348	1	337	96.8	15
VIRUDHUNAGAR	1227	0	1188	96.8	16
SALEM	647	0	626	96.8	17
THE NILGIRIS	146	0	141	96.6	18
COIMBATORE	563	0	542	96.3	19
KARUR	237	0	228	96.2	20
PUDUKKOTTAI	384	0	368	95.8	21
TENKASI	599	1	574	95.8	22
THIRUPPUR	421	0	403	95.7	23
THOOTHUKUDI	767	0	734	95.7	24
PERAMBALUR	518	0	495	95.6	25
THIRUPATHUR	1005	0	960	95.5	26
VELLORE	321	0	306	95.3	27
CUDDALORE	1513	0	1439	95.1	28
TRICHY	561	0	529	94.3	29
ARIYALUR	291	0	272	93.5	30
THIRUVANAMALAI	366	0	342	93.4	31
ERODE	672	0	587	87.4	32
THENI	599	0	513	85.6	33
RANIPET	376	0	321	85.4	34
CHENGALPATTU	300	0	256	85.3	35
NAMAKKAL	428	0	357	83.4	36
CHENNAI	177	0	147	83.1	37
TIRUNELVELI	317	0	262	82.6	38
Total	19186	3	18256	95.2	

The Districts in rank 28 to 38 are below the State average of 95.2 under the coverage of Deliveries in PPIUCD.

**COVERAGE OF DELIVERIES IN MEDICAL COLLEGE HOSPITAL
WITH 0 & 1 CHILD 2024-25 (APRIL 2024 TO JUNE 2024)**

Name of the Medical College Hospital	with 0 & 1 Child Deliveries	Covered by (April 2024 to June 2024)			Rank (for PPIUCD)
		Stern.	PPIUCD	%	
MCH,Nagapattinam	514	0	512	99.6	1
MCH Villupuram	689	0	685	99.4	2
MCH,Kallakurichi	1246	0	1233	99.0	3
MCH,Tiruppur	903	0	884	97.9	4
MCH, R.S.R.M. Chennai	1333	0	1303	97.7	5
MCH,Dindigul	1283	1	1254	97.7	6
MCH, Pudukkottai	954	0	932	97.7	7
MCH, Thoothukudi	742	0	722	97.3	8
MCH, Theni	954	0	928	97.3	9
MCH,Sivagangai	619	0	602	97.3	10
MCH,Krishnagiri	761	1	738	97.0	11
MCH, KGH, Chennai	924	0	895	96.9	12
MCH,Virudhunagar	691	0	669	96.8	13
MCH, Thiruvarur	419	0	404	96.4	14
MCH, Vellore	1147	1	1099	95.8	15
MCH,Ariyalur	324	0	310	95.7	16
MCH Thiruvallur	959	0	917	95.6	17
MCH, Kilpauk, Chennai	557	0	528	94.8	18
MCH, Tiruvannamalai	1520	0	1436	94.5	19
M.G.M., MCH, Trichy	1237	0	1152	93.1	20
GRMH, Thanjavur	1477	0	1374	93.0	21
MCH, Tirunelveli	966	3	883	91.4	22
MCH, IRT Perundurai, Erode	177	0	158	89.3	23
MCH, Nagercoil	316	1	282	89.2	24
MCH, Dharmapuri	881	0	779	88.4	25
MCH, Karur	564	0	497	88.1	26
MCH, Chengalpattu	1221	0	1065	87.2	27
MCH,Namakkal	337	0	292	86.6	28
MCH,Ooty	284	0	245	86.3	29
MCH, IOG and W&Ch, Chennai	1914	0	1644	85.9	30
M.K.M.C. Hpl Salem	1206	0	1009	83.7	31
MCH,Ramanathapuram	564	1	467	82.8	32
MCH, Coimbatore	805	2	663	82.4	33
MCH, Cuddalore	335	0	270	80.6	34
MCH Rajaji , Madurai	2035	0	1582	77.7	35
ESI.MCH.,Coimbatore	78	0	57	73.1	36
Total	30936	10	28470	92.0	

The Districts in rank 22 to 36 are below the State average of 92.0 under the Coverage of Deliveries in PPIUCD

**COVERAGE OF DELIVERIES IN GOVERNMENT PRIMARY HEALTH CENTRE
WITH 2 CHILDREN 2024-25 (APRIL 2024 TO JUNE 2024)**

Name of the HUDs	with 2 Children Deliveries	Covered by (April 2024 to June 2024)				Rank (for Sterilisation)
		Stern.	%	PPIUCD	%	
Mayiladuthurai	16	11	68.8	5	31.3	1
Erode	253	149	58.9	63	24.9	2
Kanniyakumari	103	60	58.3	24	23.3	3
Virudhunagar	194	105	54.1	53	27.3	4
Chennai	1182	628	53.1	303	25.6	5
Ranipet	140	70	50.0	52	37.1	6
Nagapattinam	38	15	39.5	16	42.1	7
Thiruvaur	23	9	39.1	8	34.8	8
Kancheepuram	133	51	38.3	49	36.8	9
Cheyar	98	37	37.8	59	60.2	10
Namakkal	113	42	37.2	45	39.8	11
Sivakasi	142	52	36.6	70	49.3	12
Villupuram	339	118	34.8	203	59.9	13
Thiruppur	186	60	32.3	95	51.1	14
Thirupathur	226	70	31.0	121	53.5	15
Chengalpattu	120	36	30.0	60	50.0	16
Paramakudi	127	38	29.9	59	46.5	17
Coimbatore	240	70	29.2	136	56.7	18
Madurai	524	142	27.1	348	66.4	19
Thoothukudi	125	28	22.4	74	59.2	20
Thiruvallur	348	77	22.1	249	71.6	21
Cuddalore	278	57	20.5	211	75.9	22
Sivagangai	158	32	20.3	104	65.8	23
Poonamalle	60	12	20.0	48	80.0	24
Vellore	222	44	19.8	159	71.6	25
Tenkasi	151	29	19.2	98	64.9	26
Theni	139	26	18.7	97	69.8	27
Thiruvanamalai	314	57	18.2	253	80.6	28
Karur	170	27	15.9	110	64.7	29
The Nilgiris	50	7	14.0	42	84.0	30
Salem	356	43	12.1	278	78.1	31
Koилpatti	59	7	11.9	33	55.9	32
Perambalur	43	5	11.6	36	83.7	33
Dharmapuri	359	40	11.1	263	73.3	34
Trichy	407	45	11.1	273	67.1	35
Krishnagiri	230	25	10.9	163	70.9	36
Attur	218	23	10.6	128	58.7	37
Thanjavur	184	16	8.7	135	73.4	38
Ariyalur	84	7	8.3	64	76.2	39
Pudukkottai	135	11	8.1	97	71.9	40
Aranthangi	67	5	7.5	51	76.1	41
Tirunelveli	150	9	6.0	76	50.7	42
Palani	141	8	5.7	127	90.1	43
Ramanathapuram	20	1	5.0	6	30.0	44
Kallakurichi	315	12	3.8	293	93.0	45
Dindigul	162	5	3.1	130	80.2	46
Total	9142	2421	26.5	5367	58.7	

The HUDs in rank 20 to 46 are below the State average of 26.5 under the coverage of Deliveries in Sterilisation.

**COVERAGE OF DELIVERIES IN GOVT. HOSPITAL
WITH 2 CHILDREN 2023-24 (APRIL 2024 TO JUNE 2024)**

Name of the Districts	with 2 Children Deliveries	Covered by (April 2024 to June 2024)				Rank (for Sterilisation)
		Stern.	%	PPIUCD	%	
KANNIYAKUMARI	442	360	81.4	63	14.3	1
TENKASI	563	387	68.7	143	25.4	2
VIRUDHUNAGAR	1050	719	68.5	298	28.4	3
THIRUPPUR	352	229	65.1	113	32.1	4
THIRUVARUR	499	323	64.7	171	34.3	5
KANCHEEPURAM	545	342	62.8	178	32.7	6
MAYILADUTHURAI	552	344	62.3	205	37.1	7
THENI	546	339	62.1	155	28.4	8
COIMBATORE	507	306	60.4	162	32.0	9
RAMANATHAPURAM	235	140	59.6	86	36.6	10
ERODE	528	311	58.9	182	34.5	11
VILLUPURAM	298	170	57.0	127	42.6	12
THOOTHUKUDI	612	342	55.9	254	41.5	13
CHENNAI	172	95	55.2	77	44.8	14
NAGAPATTINAM	54	29	53.7	25	46.3	15
DINDIGUL	352	189	53.7	159	45.2	16
RANIPET	448	239	53.3	170	37.9	17
KRISHNAGIRI	648	345	53.2	302	46.6	18
NAMAKKAL	429	228	53.1	158	36.8	19
ARIYALUR	277	140	50.5	118	42.6	20
PUDUKKOTTAI	360	178	49.4	173	48.1	21
SIVAGANGAI	334	164	49.1	166	49.7	22
MADURAI	611	294	48.1	300	49.1	23
THE NILGIRIS	189	83	43.9	104	55.0	24
CHENGALPATTU	324	138	42.6	162	50.0	25
VELLORE	396	168	42.4	200	50.5	26
KARUR	240	101	42.1	128	53.3	27
THIRUVALLUR	321	131	40.8	185	57.6	28
THIRUVANAMALAI	541	212	39.2	298	55.1	29
THIRUPATHUR	818	308	37.7	454	55.5	30
THANJAVUR	692	258	37.3	430	62.1	31
TIRUNELVELI	340	126	37.1	161	47.4	32
CUDDALORE	1379	426	30.9	831	60.3	33
DHARMAPURI	326	98	30.1	212	65.0	34
TRICHY	593	176	29.7	396	66.8	35
SALEM	732	172	23.5	540	73.8	36
PERAMBALUR	476	93	19.5	371	77.9	37
KALLAKURICHI	171	28	16.4	143	83.6	38
Total	17952	8731	48.6	8400	46.8	

The Districts in rank 23 to 38 are below the State average of 48.6 under the coverage of Deliveries in Sterilisation.

**COVERAGE OF DELIVERIES IN MEDICAL COLLEGE HOSPITAL
WITH 2 CHILDREN 2024-25 (APRIL 2024 TO JUNE 2024)**

Name of the Medical College Hospital	with 2 Children Deliveries	Covered by (April 2024 to June 2024)				Rank (for Sterilisation)
		Stern.	%	PPIUCD	%	
MCH, Nagercoil	261	169	64.8	88	33.7	1
MCH, IRT Perundurai, Erode	123	69	56.1	54	43.9	2
MCH,Nagapattinam	292	157	53.8	134	45.9	3
MCH,Virudhunagar	443	232	52.4	187	42.2	4
ESI.MCH.,Coimbatore	80	41	51.3	28	35.0	5
MCH, Thiruvarur	264	128	48.5	130	49.2	6
MCH,Tiruppur	690	324	47.0	345	50.0	7
MCH, Cuddalore	190	88	46.3	86	45.3	8
MCH,Ramanathapuram	463	209	45.1	254	54.9	9
MCH, R.S.R.M. Chennai	950	405	42.6	541	56.9	10
MCH,Sivagangai	403	166	41.2	229	56.8	11
MCH, KGH, Chennai	576	235	40.8	314	54.5	12
MCH, Theni	735	280	38.1	445	60.5	13
MCH, Thoothukudi	520	194	37.3	326	62.7	14
MCH,Ooty	192	70	36.5	108	56.3	15
MCH,Dindigul	985	356	36.1	608	61.7	16
MCH, IOG and W&Ch, Chennai	1153	415	36.0	692	60.0	17
MCH Rajaji , Madurai	1298	460	35.4	812	62.6	18
MCH, Tirunelveli	624	219	35.1	402	64.4	19
MCH, Coimbatore	629	214	34.0	356	56.6	20
MCH, Karur	392	130	33.2	223	56.9	21
MCH, Chengalpattu	1030	336	32.6	601	58.3	22
M.K.M.C. Hpl Salem	1069	339	31.7	665	62.2	23
MCH Thiruvallur	716	205	28.6	477	66.6	24
MCH,Ariyalur	287	82	28.6	198	69.0	25
M.G.M., MCH, Trichy	953	266	27.9	666	69.9	26
MCH,Namakkal	295	80	27.1	191	64.7	27
MCH,Krishnagiri	738	197	26.7	528	71.5	28
GRMH, Thanjavur	1090	288	26.4	791	72.6	29
MCH, Tiruvannamalai	1228	315	25.7	898	73.1	30
MCH, Pudukkottai	624	147	23.6	470	75.3	31
MCH Villupuram	626	139	22.2	485	77.5	32
MCH, Vellore	880	193	21.9	682	77.5	33
MCH, Kilpauk, Chennai	506	96	19.0	408	80.6	34
MCH, Dharmapuri	822	141	17.2	628	76.4	35
MCH,Kallakurichi	705	118	16.7	582	82.6	36
Total	22832	7503	32.9	14632	64.1	

The Districts in rank 22 to 36 are below the State average of 32.9 under the coverage of Deliveries in Sterilisation.

**COVERAGE OF DELIVERIES IN GOVERNMENT PRIMARY HEALTH CENTRE
WITH 3 & ABOVE CHILDREN 2024-25 (APRIL 2024 TO JUNE 2024)**

Name of the HUD	with 3 & above Children Deliveries	Covered by (April 2024 to June 2024)				Rank (for Sterilization)
		Stern.	%	PPIUCD	%	
Kanniyakumari	15	12	80.0	1	6.7	1
Ranipet	46	35	76.1	4	8.7	2
Mayiladuthurai	7	5	71.4	2	28.6	3
Virudhunagar	28	19	67.9	9	32.1	4
Paramakudi	33	22	66.7	7	21.2	5
Villupuram	124	81	65.3	40	32.3	6
Nagapattinam	13	8	61.5	3	23.1	7
Thirupathur	127	77	60.6	23	18.1	8
Sivakasi	16	9	56.3	4	25.0	9
Cheyyar	31	17	54.8	12	38.7	10
Chennai	123	65	52.8	28	22.8	11
Sivagangai	42	22	52.4	19	45.2	12
Madurai	140	70	50.0	59	42.1	13
Koilpatti	12	6	50.0	4	33.3	14
Karur	58	28	48.3	20	34.5	15
Thoothukudi	48	23	47.9	13	27.1	16
Namakkal	23	11	47.8	8	34.8	17
Erode	28	13	46.4	10	35.7	18
Cuddalore	78	35	44.9	40	51.3	19
Chengalpattu	44	19	43.2	15	34.1	20
Perambalur	10	4	40.0	5	50.0	21
Vellore	136	53	39.0	69	50.7	22
Thiruvanamalai	147	56	38.1	89	60.5	23
Tenkasi	42	16	38.1	21	50.0	24
Aranthangi	16	6	37.5	8	50.0	25
Pudukkottai	47	17	36.2	22	46.8	26
Dharmapuri	160	55	34.4	79	49.4	27
Attur	92	31	33.7	27	29.3	28
Thiruppur	43	14	32.6	23	53.5	29
Theni	28	9	32.1	12	42.9	30
Ariyalur	29	9	31.0	16	55.2	31
Kancheepuram	29	9	31.0	7	24.1	32
Thiruvallur	85	26	30.6	49	57.6	33
Thanjavur	70	21	30.0	42	60.0	34
Thiruvarur	10	3	30.0	6	60.0	35
Salem	97	29	29.9	58	59.8	36
Coimbatore	58	17	29.3	24	41.4	37
Trichy	159	44	27.7	84	52.8	38
Ramanathapuram	4	1	25.0	1	25.0	39
Kallakurichi	192	47	24.5	137	71.4	40
The Nilgiris	15	3	20.0	12	80.0	41
Tirunelveli	39	7	17.9	20	51.3	42
Poonamalle	12	2	16.7	10	83.3	43
Dindigul	42	7	16.7	27	64.3	44
Krishnagiri	87	10	11.5	58	66.7	45
Palani	32	1	3.1	30	93.8	46
Total	2717	1074	39.5	1257	46.3	

The HUDs in rank 22 to 46 are below the State average of 39.5 under the coverage of Deliveries in Sterilisation.

**COVERAGE OF DELIVERIES IN GOVT. HOSPITAL
WITH 3 & ABOVE CHILDREN 2024-25 (APRIL 2024 TO JUNE 2024)**

Name of the Districts	with 3 & above Children Deliveries	Covered by (April 2024 to June 2024)				Rank (for Sterilization)
		Stern.	%	PPIUCD	%	
MAYILADUTHURAI	67	62	92.5	4	6.0	1
VIRUDHUNAGAR	119	109	91.6	8	6.7	2
RAMANATHAPURAM	28	25	89.3	1	3.6	3
KANNIYAKUMARI	32	28	87.5	2	6.3	4
VILLUPURAM	57	49	86.0	7	12.3	5
PERAMBALUR	109	88	80.7	21	19.3	6
KANCHEEPURAM	42	33	78.6	8	19.0	7
ERODE	60	47	78.3	11	18.3	8
TENKASI	77	60	77.9	8	10.4	9
THIRUVARUR	67	52	77.6	13	19.4	10
RANIPET	95	73	76.8	18	18.9	11
SALEM	90	68	75.6	21	23.3	12
THANJAVUR	126	95	75.4	29	23.0	13
THIRUPPUR	24	18	75.0	6	25.0	14
THE NILGIRIS	39	29	74.4	10	25.6	15
THENI	64	47	73.4	8	12.5	16
KRISHNAGIRI	161	117	72.7	42	26.1	17
THOOTHUKUDI	74	53	71.6	19	25.7	18
PUDUKKOTTAI	59	42	71.2	10	16.9	19
CUDDALORE	262	184	70.2	67	25.6	20
MADURAI	69	48	69.6	19	27.5	21
THIRUVANAMALAI	135	92	68.1	33	24.4	22
NAGAPATTINAM	6	4	66.7	2	33.3	23
SIVAGANGAI	53	35	66.0	18	34.0	24
KALLAKURICHI	85	56	65.9	29	34.1	25
THIRUPATHUR	321	208	64.8	86	26.8	26
DINDIGUL	59	38	64.4	17	28.8	27
VELLORE	173	111	64.2	34	19.7	28
ARIYALUR	25	16	64.0	7	28.0	29
COIMBATORE	65	41	63.1	16	24.6	30
TRICHY	108	68	63.0	38	35.2	31
KARUR	31	19	61.3	10	32.3	32
DHARMAPURI	77	44	57.1	28	36.4	33
NAMAKKAL	67	38	56.7	21	31.3	34
TIRUNELVELI	55	31	56.4	9	16.4	35
THIRUVALLUR	51	27	52.9	19	37.3	36
CHENGALPATTU	52	27	51.9	20	38.5	37
CHENNAI	20	8	40.0	6	30.0	38
Total	3104	2190	70.6	725	23.4	

The Districts in rank 20 to 38 are below the State average of 70.6 under the coverage of Deliveries in Sterilisation.

**COVERAGE OF DELIVERIES IN MEDICAL COLLEGE HOSPITAL WITH 3 & ABOVE CHILDREN 2024-25
(APRIL 2024 TO JUNE 2024)**

Name of the Medical College Hospital	with 3 & above Children Deliveries	Covered by (April 2024 to June 2024)				Rank
		Stern.	%	PPIUCD	%	
ESI.MCH.,Coimbatore	2	2	100.0	0	0.0	1
MCH, IOG and W&Ch, Chennai	181	171	94.5	9	5.0	2
MCH, R.S.R.M. Chennai	146	131	89.7	14	9.6	3
MCH,Ooty	35	31	88.6	4	11.4	4
MCH Rajaji , Madurai	206	176	85.4	30	14.6	5
MCH,Sivagangai	67	57	85.1	10	14.9	6
MCH,Virudhunagar	59	48	81.4	8	13.6	7
MCH,Ariyalur	95	76	80.0	15	15.8	8
MCH Thiruvallur	112	88	78.6	23	20.5	9
MCH,Tiruppur	93	73	78.5	15	16.1	10
MCH, Vellore	319	248	77.7	71	22.3	11
MCH,Nagapattinam	30	23	76.7	7	23.3	12
MCH, Tiruvannamalai	434	322	74.2	108	24.9	13
GRMH, Thanjavur	200	148	74.0	52	26.0	14
MCH, Thoothukudi	84	62	73.8	22	26.2	15
MCH, Thiruvarur	34	25	73.5	6	17.6	16
MCH,Ramanathapuram	68	49	72.1	19	27.9	17
MCH,Kallakurichi	277	199	71.8	75	27.1	18
MCH, Chengalpattu	139	99	71.2	40	28.8	19
M.K.M.C. Hpl Salem	233	165	70.8	68	29.2	20
MCH, Nagercoil	30	21	70.0	7	23.3	21
MCH, Pudukkottai	149	104	69.8	45	30.2	22
MCH Villupuram	141	98	69.5	43	30.5	23
MCH, KGH, Chennai	75	52	69.3	17	22.7	24
MCH,Krishnagiri	224	155	69.2	63	28.1	25
MCH,Dindigul	230	157	68.3	70	30.4	26
MCH, IRT Perundurai, Erode	22	15	68.2	6	27.3	27
MCH, Cuddalore	94	64	68.1	22	23.4	28
MCH, Theni	106	69	65.1	37	34.9	29
MCH, Kilpauk, Chennai	73	47	64.4	26	35.6	30
MCH, Dharmapuri	323	203	62.8	113	35.0	31
MCH, Coimbatore	132	81	61.4	28	21.2	32
MCH, Tirunelveli	139	85	61.2	54	38.8	33
MCH, Karur	69	42	60.9	21	30.4	34
MCH,Namakkal	56	29	51.8	25	44.6	35
M.G.M., MCH, Trichy	241	99	41.1	79	32.8	36
Total	4918	3514	71.5	1252	25.5	

The Districts in rank 19 to 36 are below the State average of 71.5 under the coverage of Deliveries in Sterilisation.

**DISTRICT - WISE STERILISATIONS DONE AT GOVT HOSPITALS 2024-25
(APRIL 2024 TO JUNE 2024)**

Sl. No.	Name of the District	Sterilisations		Inc / Dec
		2024-25	2023-24	
1	Thiruvannamalai	560	427	133
2	The Nilgiris	205	87	118
3	Tenkasi	586	503	83
4	Madurai	547	476	71
5	Mayiladuthurai	557	491	66
6	Coimbatore	519	457	62
7	Thiruvarur	503	441	62
8	Thiruvallur	452	399	53
9	Thirupathur	698	664	34
10	Tirunelveli	238	207	31
11	Ariyalur	248	220	28
12	Nagapattinam	78	53	25
13	Trichy	453	428	25
14	Thiruppur	315	294	21
15	Perambalur	358	339	19
16	Ranipet	453	436	17
17	Ramnathapuram	195	181	14
18	Krishnagiri	641	631	10
19	Dindigul	401	394	7
20	Namakkal	319	314	5
21	Kanniyakumari	436	435	1
22	Pudukkottai	372	380	-8
23	Vellore	413	422	-9
24	Chengalpattu	367	386	-19
25	Thoothukudi	483	503	-20
26	Chennai	24	50	-26
27	Theni	475	507	-32
28	Cuddalore	1050	1096	-46
29	Kancheepuram	548	594	-46
30	Dharmapuri	319	371	-52
31	Kallakurichi	327	380	-53
32	Sivagangai	299	365	-66
33	Karur	203	273	-70
34	Salem	380	474	-94
35	Erode	439	560	-121
36	Thanjavur	497	625	-128
37	Virudhunagar	1004	1144	-140
38	Villupuram	561	705	-144
TAMIL NADU		16523	16712	-189

PARITY-WISE REPORT ON STERILISATION ACCEPTORS 2024-25**(APRIL 2024 TO JUNE 2024)**

Sl. No.	Name of the District	Sterilization Acceptors with				
		1 Child	2 Children	3 Children	4+ Children	Total
1	Ariyalur	5	589	176	14	784
2	Chengalpattu	10	1586	211	22	1829
3	Chennai	28	3863	1144	11	5046
4	Coimbatore	45	2696	334	33	3108
5	Cuddalore	0	1684	473	24	2181
6	Dharmapuri	21	1466	632	64	2183
7	Dindigul	35	1903	407	42	2387
8	Erode	59	2229	180	15	2483
9	Kallakurichi	0	893	555	11	1459
10	Kancheepuram	3	918	120	0	1041
11	Kanyakumari	8	1784	207	12	2011
12	Karur	12	757	175	20	964
13	Krishnagiri	6	1710	529	11	2256
14	Madurai	4	2269	318	5	2596
15	Myladudurai	2	677	76	0	755
16	Nagapattinam	0	370	42	6	418
17	Namakkal	26	1281	178	24	1509
18	Perambalur	6	504	173	16	699
19	Pudukkottai	2	798	300	28	1128
20	Ramanathapuram	3	934	192	10	1139
21	Ranipet	2	554	153	18	727
22	Salem	34	2589	661	66	3350
23	Sivagangai	4	1006	208	12	1230
24	Tenkasi	6	1241	219	15	1481
25	Thanjavur	6	1600	489	44	2139
26	The Nilgiris	17	422	94	21	554
27	Theni	8	1099	175	14	1296
28	Thirunelveli	10	1160	283	17	1470
29	Thiruchirapalli	14	1713	545	56	2328
30	Thirupathur	5	523	370	51	949
31	Thiruvallur	0	1533	403	4	1940
32	Thiruvannamalai	12	1356	598	74	2040
33	Thiruvarur	3	802	105	7	917
34	Thoothukudi	0	1249	380	0	1629
35	Tiruppur	46	1697	178	16	1937
36	Vellore	8	1336	646	81	2071
37	Villupuram	7	1110	654	11	1782
38	Virudhunagar	56	2138	304	14	2512
TAMIL NADU		513	52039	12887	889	66328

**HUD - WISE STERILISATIONS DONE AT PHC 2024-25
(APRIL 2024 TO JUNE 2024)**

Sl. No.	Name of the HUD	No. of OTs Functioning	Sterilisations		Inc / Dec
			2024-25	2023-24	
1	Salem	12	483	386	97
2	Sivakasi	6	155	86	69
3	Coimbatore	14	158	98	60
4	Pudukkottai	7	129	69	60
5	Palani	7	370	314	56
6	Tuticorin	9	96	41	55
7	Sivagangai	12	345	300	45
8	Attur	10	271	231	40
9	Kancheepuram	5	147	118	29
10	Dindugal	7	339	317	22
11	Perambalur	5	146	124	22
12	Villupuram	11	777	766	11
13	Myladuthurai	3	11	5	6
14	Koilpatti	7	19	20	-1
15	Thiruchirapalli	14	252	253	-1
16	Thiruvannamalai	11	353	354	-1
17	The Nilgiris	4	65	67	-2
18	Namakkal	15	242	245	-3
19	Cuddalore	20	476	481	-5
20	Cheyyar	8	178	187	-9
21	Thiruvarur	5	11	20	-9
22	Ariyalur	6	168	178	-10
23	Aranthangi	4	6	19	-13
24	Thanjavur	13	213	226	-13
25	Thirunelveli	13	114	130	-16
26	Tiruppur	16	142	167	-25
27	Karur	7	171	199	-28
28	Virudhunagar	8	244	273	-29
29	Chengalpattu	6	35	68	-33
30	Krishnagiri	12	432	468	-36
31	Ranipet	6	103	141	-38
32	Poonamalle	3	38	78	-40
33	Nagapattinam	6	16	60	-44
34	Tenkasi	9	53	98	-45
35	Kanyakumari	10	124	174	-50
36	Vellore	7	68	123	-55
37	Theni	8	124	195	-71
38	Erode	14	385	475	-90
39	Dharmapuri	11	580	673	-93
40	Ramanathapuram	4	5	107	-102
41	Madurai	12	419	534	-115
42	Paramakudi	7	63	181	-118
43	Thirupathur	8	10	158	-148
44	Tiruvallur	14	263	526	-263
45	Kallakurichi	9	460	806	-346
TAMIL NADU		405	9259	10539	-1280

Details of Non-Functioning of Operation Theatres in Govt. Primary Health Centres for the year 2024-25 (April 2024 to June 2024)

Sl. No.	Name of the District	Name of the HUD	Name of the PHC
1	Coimbatore	Coimbatore	Valparai
2		Coimbatore	V Chandrapuram
3		Coimbatore	Arisipalayam
4		Coimbatore	VVM Home
5	Chengalpattu	Chengalpattu	Pavanjur
6		Chengalpattu	Sadras
7		Chengalpattu	Chunambedu
8	Cuddalore	Cuddalore	Muttam
9		Cuddalore	Nallur
10		Cuddalore	Sivakkam
11	Dindigul	Dindigul	Viruveedu
12		Dindigul	Sendurai
13		Dindigul	UPHC,Kamala Nehru
14		Palani	Narikkalpatti
15	Karur	Karur	Vangal
16		Karur	Velliyanai
17	Kanniyakumari	Kanniyakumari	Kurunthencode
18		Kanniyakumari	Arudesam
19	Krishnagiri	Krishnagiri	Jagadevi
20		Krishnagiri	Barur
21	Madurai	Madurai	Valayankulam
22	Myladuthurai	Myladuthurai	Konerirajapuram
23		Myladuthurai	Thiruvankadu
24	Pudukkottai	Aranthangi	Nagudi
25		Aranthangi	Vadakkadu
26		Aranthangi	Keeramangalam
27		Aranthangi	Thiruvankulam
28	Ramnad	Ramnad	T.U.Mangai
29		Ramnad	R.S.Mangalam
30	T.V.Malai	T.V.Malai	Nammiyampattu
31	Tenkasi	Tenkasi	KV Nallur
32	The Nilgris	The Nilgris	Nedugula
33	Thanjavur	Thanjavur	Konulampallam
34	Theni	Theni	Gandamanur
35	Thiruvarur	Thiruvarur	Poonthottam
36		Thiruvarur	Alathambadi
37		Thiruvarur	Perumpannaiyur
38		Thiruvarur	Alangudi
39		Thiruvarur	Thirumakottai
40	Thirupathur	Thirupathur	Alangayam
41	Villupuram	Villupuram	Murukeri
42		Villupuram	Kiliyanur
43		Villupuram	Kedar

**DEATH, FAILURE AND COMPLICATION REPORT 2024-25
(APRIL 2024 TO JUNE 2024)**

Sl. No	District	DEATH				FAILURE				COMPLICATION			
		Reported		Claims Received		Reported		Claims Received		Reported		Claims Received	
		M	F	M	F	M	F	M	F	M	F	M	F
1	Ariyalur	0	0	0	0	0	0	0	0	0	0	0	0
2	Chengalpattu	0	0	0	0	0	2	0	0	0	0	0	0
3	Chennai	0	0	0	0	0	9	0	0	0	0	0	0
4	Coimbatore	0	0	0	0	0	8	0	0	0	0	0	0
5	Cuddalore	0	0	0	0	0	9	0	0	0	0	0	0
6	Dharmapuri	0	0	0	0	0	3	0	0	0	0	0	0
7	Dindigul	0	0	0	0	0	4	0	0	0	0	0	0
8	Erode	0	1	0	0	0	6	0	0	0	0	0	0
9	Kallakurichi	0	0	0	0	0	3	0	0	0	0	0	0
10	Kancheepuram	0	0	0	0	0	3	0	1	0	0	0	0
11	Kanyakumari	0	0	0	0	0	7	0	1	0	0	0	0
12	Karur	0	0	0	0	0	2	0	0	0	0	0	0
13	Krishnagiri	0	0	0	0	0	6	0	0	0	0	0	0
14	Madurai	0	0	0	0	0	8	0	0	0	0	0	0
15	Myladudurai	0	0	0	0	0	0	0	0	0	0	0	0
16	Nagapattinam	0	0	0	0	0	1	0	0	0	0	0	0
17	Namakkal	0	0	0	0	0	3	0	0	0	0	0	0
18	Perambalur	0	0	0	0	0	0	0	0	0	0	0	0
19	Pudukkottai	0	0	0	0	0	4	0	0	0	0	0	0
20	Ramanathapuram	0	0	0	0	0	5	0	0	0	0	0	0
21	Ranipet	0	0	0	0	0	2	0	0	0	0	0	0
22	Salem	0	0	0	0	0	8	0	0	0	0	0	0
23	Sivagangai	0	0	0	0	0	4	0	4	0	0	0	0
24	Tenkasi	0	0	0	0	0	1	0	0	0	0	0	0
25	Thanjavur	0	1	0	0	0	0	0	0	0	0	0	0
26	The Nilgiris	0	0	0	0	0	5	0	0	0	0	0	0
27	Theni	0	0	0	0	0	1	0	0	0	0	0	0
28	Thiruchirapalli	0	0	0	0	0	3	0	0	0	0	0	0
29	Thirunelveli	0	0	0	0	0	4	0	2	0	0	0	0
30	Thirupathur	0	0	0	0	0	1	0	0	0	0	0	0
31	Thiruvallur	0	0	0	0	0	4	0	0	0	0	0	0
32	Thiruvannamalai	0	0	0	0	0	16	0	0	0	0	0	0
33	Thiruvarur	0	0	0	0	0	0	0	0	0	0	0	0
34	Thoothukudi	0	0	0	0	0	0	0	0	0	0	0	0
35	Tiruppur	0	0	0	0	0	0	0	0	0	0	0	0
36	Vellore	0	0	0	0	0	7	0	0	0	0	0	0
37	Villupuram	0	0	0	0	0	6	0	0	0	0	0	0
38	Virudhunagar	0	0	0	0	0	7	0	0	0	0	0	0
	TOTAL	0	2	0	0	0	152	0	8	0	0	0	0

**DISTRICT-WISE TOTAL DELIVERIES -TYPE WISE 2024-25
(APRIL 2024 TO JUNE 2024)**

Sl. No	Name of the District	GPHC, GH, MCH, ESI				Vol.Org, App.NH, Unapp.NH				Total Deliveries
		Normal	Caesarian	Assisted	Total	Normal	Caesarian	Assisted	Total	
1	Ariyalur	605	799	35	1439	123	482	12	617	2056
2	Chengalpattu	1561	1631	68	3260	858	1652	111	2621	5881
3	Chennai	5208	5402	367	10977	3044	5143	375	8562	19539
4	Coimbatore	1737	1491	78	3306	2748	4208	374	7330	10636
5	Cuddalore	2173	2041	59	4273	378	1002	57	1437	5710
6	Dharmapuri	1806	1548	99	3453	940	1402	69	2411	5864
7	Dindigul	2282	1388	131	3801	728	1341	62	2131	5932
8	Erode	861	1101	30	1992	1221	2766	95	4082	6074
9	Kallakurichi	2278	929	38	3245	249	427	23	699	3944
10	Kancheepuram	915	443	46	1404	291	603	28	922	2326
11	Kanyakumari	787	859	29	1675	1034	2192	103	3329	5004
12	Karur	1144	606	131	1881	416	838	69	1323	3204
13	Krishnagiri	1910	1671	37	3618	559	1499	42	2100	5718
14	Madurai	3655	1881	367	5903	1603	2275	122	4000	9903
15	Myladudurai	730	726	14	1470	108	604	5	717	2187
16	Nagapattinam	493	487	53	1033	177	169	22	368	1401
17	Namakkal	863	912	37	1812	698	1507	47	2252	4064
18	Perambalur	650	500	18	1168	268	451	31	750	1918
19	Pudukkottai	1569	1274	70	2913	269	837	0	1106	4019
20	Ramanathapuram	884	916	72	1872	693	1026	67	1786	3658
21	Ranipet	660	508	2	1170	195	260	47	502	1672
22	Salem	2893	2170	50	5113	2499	2690	238	5427	10540
23	Sivagangai	1205	955	78	2238	521	741	70	1332	3570
24	Tenkasi	738	776	24	1538	815	1522	51	2388	3926
25	Thanjavur	2331	2456	77	4864	798	2793	147	3738	8602
26	The Nilgiris	479	490	26	995	156	155	4	315	1310
27	Theni	1626	1566	65	3257	136	484	3	623	3880
28	Thiruchirapalli	2623	1687	218	4528	1710	2843	208	4761	9289
29	Thirunelveli	1361	1255	83	2699	1070	1807	249	3126	5825
30	Thirupathur	1663	913	20	2596	315	449	1	765	3361
31	Thiruvallur	1766	1309	40	3115	523	1165	24	1712	4827
32	Thiruvannamalai	3400	1545	45	4990	125	228	2	355	5345
33	Thiruvarur	721	1165	49	1935	135	581	15	731	2666
34	Thoothukudi	1704	1354	91	3149	840	1329	51	2220	5369
35	Tiruppur	1569	1184	80	2833	683	1537	130	2350	5183
36	Vellore	2288	1346	51	3685	2184	1683	574	4441	8126
37	Villupuram	1508	1099	35	2642	48	242	1	291	2933
38	Virudhunagar	1874	2176	105	4155	543	1436	105	2084	6239
	TOTAL	62520	50559	2918	115997	29701	52369	3634	85704	201701

DISTRICT-WISE FW CONTRACEPTIVE STOCK POSITION (AS ON 30.06.2024)
(As per Monthly Report)

Sl. No	District	IUCD	NIRODH	ANTARA	ORAL-PILLS	EC_PILLS	CHHAYA	PTK	MMA
1	Ariyalur	3810	119617	1702	8350	2296	14881	3739	54
2	Chengalpattu	4170	179226	1455	9448	2858	8736	24394	91
3	Chennai	10533	901752	8180	53542	12502	33934	30857	131
4	Coimbatore	5353	266137	2558	15048	5031	12770	3985	158
5	Cuddalore	6561	86227	1343	6262	1636	5302	2450	246
6	Dharmapuri	2303	242388	1976	16960	6742	8777	1308	113
7	Dindigul	7591	293316	2539	8103	2637	10060	5630	421
8	Erode	6833	151005	1813	8074	2850	3602	9527	231
9	Kallakurichi	2204	82312	803	14586	3933	8563	4690	78
10	Kancheepuram	1774	181347	813	7140	2444	5354	10232	41
11	Kanyakumari	2941	298779	2408	14180	7868	878	5075	45
12	Karur	4017	205564	1318	20201	6135	7601	7217	133
13	Krishnagiri	3862	223329	1428	7466	4475	7439	3413	139
14	Madurai	4381	236869	2969	34275	6998	4892	43877	116
15	Myladudurai	2565	54631	795	8659	1755	4362	1441	28
16	Nagapattinam	2985	123767	716	10582	1122	4455	7866	69
17	Namakkal	5978	40775	1462	3237	1042	2798	284	260
18	Perambalur	5917	308353	1498	12425	2772	16094	10896	44
19	Pudukkottai	3605	140612	1392	6245	3226	10459	808	196
20	Ramanathapuram	7110	94549	3606	3501	5709	11087	5208	106
21	Ranipet	3162	87428	1008	2857	1033	3089	9605	64
22	Salem	5242	143876	1330	3491	1512	2052	0	411
23	Sivagangai	8667	103902	1624	4769	2247	4471	9053	80
24	Tenkasi	2613	207501	1964	12899	3587	916	3570	53
25	Thanjavur	2052	32089	471	2322	1087	674	1137	202
26	The Nilgiris	5914	105855	1168	7320	4083	1936	5373	99
27	Theni	4183	180077	1367	8058	3168	8069	6345	175
28	Thiruchirapalli	3101	93788	358	6610	1415	3863	5497	384
29	Thirunelveli	5197	250226	2982	14543	4901	1614	7819	42
30	Thirupathur	1188	83931	712	4568	1503	3340	0	57
31	Thiruvallur	6748	234038	1589	33105	11189	19840	5429	90
32	Thiruvannamalai	5921	171274	2513	11664	4220	4973	0	586
33	Thiruvarur	9212	112717	2116	9088	1570	3735	5760	53
34	Thoothukudi	3333	445281	1855	31658	9505	9361	37263	204
35	Tiruppur	6752	23982	1372	12359	2796	9166	59757	70
36	Vellore	4330	97793	1063	7531	2086	3105	2972	114
37	Villupuram	3817	84782	1739	16850	3224	5009	4523	87
38	Virudhunagar	4436	154382	3188	5227	1387	11231	38729	68
	STATE TOTAL	180361	6843477	69193	463203	144544	278488	385729	5539

STATISTICAL VITAL RATES FORMULAE

Crude Birth Rate (CBR)	$= \frac{\text{No. of Live Births which occurred in a given geographical area during a given year}}{\text{Mid year estimated population of the same area during the same year}} \times 1000$
------------------------	--

Crude Death Rate (CDR)	$= \frac{\text{No. of Deaths which occurred in a given geographical area during a given year}}{\text{Mid year estimated population of the same area during the same year}} \times 1000$
------------------------	---

Infant Mortality Rate (IMR)	$= \frac{\text{No. of Deaths under one year of age which occurred among the population of a given area during a given year}}{\text{No. of Live Births which occurred among the population of the same area during the same year}} \times 1000$
-----------------------------	--

Still Birth Rate (SBR)	$= \frac{\text{No. of Still Births which occurred in a given geographical area during a given year}}{\text{Total No. of Delivery (Live Birth + Still Birth) of the same geographical area during the same year}} \times 1000$
------------------------	---

Maternal Mortality Ratio (MMR)	$= \frac{\text{Total No. of woman who die as a result of pregnancy and child birth complications}}{\text{Total No. of Live Births in a given year}} \times 100000$
--------------------------------	--

Age Specific Fertility Rate (ASFR)	$= \frac{\text{No. of Live Births to the mothers of a specific age group of population in a given geographical area during the given year}}{\text{Mid year female population of the specified age group in the given area during the same year}} \times 1000$
------------------------------------	---

Total Fertility Rate (TFR) (Where the age grouping is in class interval of 5 years)	$= \frac{5 \times \text{summation of ASFR}}{1000}$
--	--

% of HOB	$= \frac{\text{No. of Live Births 3 and above}}{\text{Total No. of Live Births}} \times 100$
----------	--