

CONTENT

| Sl.No. | Items | Page No. |
|---------------|--|-----------------|
| 1 | FP Services and MTP Services available in the State | 1 |
| 2 | FP Services and MTP Services available in the Public Health facilities at Free of Cost | 2 |
| 3 | Demographic Indicators | 3 |
| 4 | District Wise Family Welfare Performing Centres | 4 |
| 5 | Population and Socio Economic Indicators (Census -2011) | 5 |
| 6 | District Profile (Unmet need) - NFHS-5 (2019-21) Survey | 6 |
| 7 | District-wise % of Higher Order Births -2023 (P) | 7 |
| 8 | Trends in % of TFR & HOB in Tamil Nadu | 8 |
| 9 | State F.W Performance & Indicators | 9 |
| 10 | Department wise Sterilisation, PPIUCD, Antara & Chhaya and MTP Performance | 10 |
| 11 | F.W Performance During and Upto the Month | 11 |
| 12 | Department wise Sterilisation Performance | 12 |
| 13 | Department wise PPIUCD Performance | 13 |
| 14 | Department wise ANTARA Performance | 14 |
| 15 | Department wise CHHAYA Performance | 15 |
| 16 | Male Sterilisation Performance | 16 |
| 17 | Female Sterilisation Performance | 17 |
| 18 | Total Sterilisation Performance | 18 |
| 19 | Sterilisation Performance compared with Previous Year | 19 |
| 20 | Method wise Male and Female Sterilisation Performance | 20 |
| 21 | PPIUCD Performance | 21 |
| 22 | Interval IUCD Performance | 22 |
| 23 | Total IUCD Performance | 23 |
| 24 | IUCD Performance compared with Previous Year | 24 |
| 25 | CC Performance | 25 |
| 26 | Oral Pills Performance | 26 |
| 27 | Chhaya & E-Pills Performance | 27 |
| 28 | Antara Performance | 28 |
| 29 | Sterilisation, PPIUCD Performance in MCHs | 29 |
| 30 | Technique-wise MTP Performance compared with Previous Year | 30 |
| 31 | Post Abortion Contraceptive | 31 |
| 32 | MTP Performance by duration of pregnancy | 32 |
| 33 | Coverage of Deliveries in MCH, GH & GPHC with Primi Child | 33 |
| 34 | Coverage of Deliveries in MCH, GH & GPHC with 2 & above Children | 34 |
| 35 | Total Coverage of Deliveries in MCH, GH & GPHC | 35 |
| 36 | Coverage of Deliveries in GPHC with 0 and 1 Child | 36 |
| 37 | Coverage of Deliveries in GH with 0 and 1 Child | 37 |
| 38 | Coverage of Deliveries in MCH with 0 and 1 Child | 38 |
| 39 | Coverage of Deliveries in GPHC with 2 Children | 39 |
| 40 | Coverage of Deliveries in GH with 2 Children | 40 |
| 41 | Coverage of Deliveries in MCH with 2 Children | 41 |
| 42 | Coverage of Deliveries in GPHC - 3 and above Children | 42 |
| 43 | Coverage of Deliveries in GH - 3 and above Children | 43 |
| 44 | Coverage of Deliveries in MCH - 3 and above Children | 44 |
| 45 | District wise Sterilisation done at Govt. Hospital OTs | 45 |
| 46 | Parity-wise Report on Sterilisation Acceptors | 46 |
| 47 | HUD-wise Sterilisation done at GPHC OTs | 47 |
| 48 | Non-Functioning of Operation Theatres in Govt. Primary Health Centres | 48 |
| 49 | Death,Failure and Complication Occurred due to Sterilisation | 49 |
| 50 | District Wise Total Deliveries - Type wise in MCH, GH and ESI Hospitals | 50 |
| 51 | District-wise FW Contraceptive Stock Position | 51 |
| 52 | Statistical Vital Rates Formula | 52 |

**ABBREVIATIONS
USED IN THIS BULLETIN**

| | | |
|-----------|---|--|
| CBR | : | Crude Birth Rate |
| CC | : | Conventional Contraceptive |
| CDR | : | Crude Death Rate |
| CPR | : | Contraceptive Prevalence Rate |
| Dec. | : | Decrease |
| DME | : | Directorate of Medical Education |
| DMS | : | Directorate of Medical and Rural Health Services |
| DPH&PM | : | Directorate of Public Health and Preventive Medicine |
| E - Pills | : | Emergency Contraceptive Pills |
| ELD | : | Expected Level of Demand |
| ESI | : | Employees State Insurance |
| HOB | : | Higher Order Births |
| HSC | : | Health Sub-Centre |
| IMR | : | Infant Mortality Rate |
| Inc. | : | Increase |
| IUCD | : | Intra Utrine Contraceptive Device |
| MMR | : | Maternal Mortality Ratio |
| MTP | : | Medical Termination of Pregnancy |
| OCP | : | Oral Contraceptive Pill |
| PELD | : | Proportionate Expected Level of Demand |
| PHC | : | Primary Health Centre |
| PNH | : | Private Nursing Home |
| PPC | : | Post Partum Centre |
| RFWC | : | Rural Family Welfare Centre |
| SBR | : | Still Birth Rate |
| Stern. | : | Sterilisation |
| UFWC | : | Urban Family Welfare Centre |
| UHP | : | Urban Health Post |
| w.r.t. | : | with reference to |

FAMILY PLANNING AND MTP SERVICES AVAILABLE IN THE STATE

| | |
|--|---|
| Home delivery of Contraceptives | <p>Condoms (Male)</p> <p>Oral Contraceptive Pills (mala-N)</p> <p>Emergency Contraceptive Pills (not to be used routinely)</p> <p>Chhaya - Centchroman (weekly pills)</p> <p>Pregnancy Test Kit</p> |
| Delaying the first child | <p>Condoms (Male)</p> <p>Oral Contraceptive Pills / Chhaya (Female)</p> <p>Intra Uterine Contraceptive Device (IUCD)</p> <p>Antara - Injectable MPA (Medroxy Progesterone Acetate)</p> <p>Emergency Contraceptive Pills (not to be used routinely)</p> |
| Healthy Spacing between two deliveries | <p>Condoms (Male)</p> <p>Post Partum Intra Uterine Contraceptive Device (PPIUCD)</p> <p>Oral Contraceptive Pills (mala-N)</p> <p>Antara - Injectable MPA (Medroxy Progesterone Acetate)</p> <p>Chhaya - Centchroman (weekly pills)</p> |
| Limiting methods | <p>Female Sterilization - Mini-lap, Laparoscopic, Pupal Sterilization,</p> <p>Male Sterilization - Conventional Vasectomy, No scalpal Vasectomy.</p> |
| Medical Termination of Pregnancy | <p>Medical Method of Abortion (upto 9 weeks)</p> <p>Manual Vacuum Aspiration Method</p> <p>Medical Method - Ethacridine lactate extra amniotic instillation</p> <p>Surgical Method - Dilatation & Evacuation (D&E)</p> |

FAMILY PLANNING AND MTP SERVICES AVAILABLE IN THE PUBLIC HEALTH FACILITIES AT FREE OF COST

| Health Sub Centre | Primary Health Centre / Health Post | Community Health Centre | Government Hospital | Government Medical College Hospital |
|--------------------------|---|---|--|--|
| Counseling | All the services available at Health Sub Centre + | All the services available at Primary Health Centre + | All the services available at CHC/FRU on daily basis | All the services available at CHC/FRU on daily basis |
| IUCD Insertion | | | | |
| Oral Pill distribution | | | | |
| Condom distribution | | | | |
| Chhaya distribution | | | | |
| ECP distribution | | | | |
| Pregnancy Test Kit | | | | |
| Follow up of acceptors | | | | |
| Injectable Contraceptive | | | | |
| | Minilap Sterilization including Post Partum Sterilization (fixed day basis) | | | |
| | NSV (fixed day basis) | | | |
| | PPIUCD | | | |
| | Referral linkage [including Safe Abortion Services] | | | |
| | | MTP services | | |
| | | Lap. Sterilization (fixed day basis) | | |
| | | Management of complication | | |

Home Delivery of Contraceptives through ASHA and AWW

Condom distribution

Oral Pill distribution

Emergency Contraceptive Pill distribution

Chhaya distribution

Pregnancy Test Kit

DEMOGRAPHIC INDICATORS

| SL. NO. | INDICATORS | INDIA | TAMIL NADU |
|---------|---|--------|------------|
| 1 | Population (Crores) - 2011 Census | 121 | 7.2 |
| 2 | % of Population less than 15 years | 32 | 24.1 |
| 3 | % of Population more than 65 years | 5 | 5.7 |
| 4 | % of Urban Population | 31 | 48 |
| 5 | Population Density per Sq. Km. | 382 | 555 |
| 6 | Life Expectancy at Birth - 2011-15 | Male | 67.3 |
| | | Female | 69.6 |
| 7 | Crude Birth Rate - 2020 (SRS) | 19.5 | 13.8 |
| 8 | Crude Death Rate - 2020 (SRS) | 6.0 | 6.1 |
| 9 | Natural Growth Rate - 2020 (SRS) | 13.5 | 7.7 |
| 10 | Total Fertility Rate - 2020 (SRS) | 2.0 | 1.4 |
| 11 | Infant Mortality Rate - 2020 (SRS) | 28.0 | 13.0 |
| 12 | Maternal Mortality Ratio - 2018-20 (SRS) | 97.0 | 54.0 |
| 13 | Modern Contraceptive Prevalence Rate - 2019-21 (NFHS-5) | 56.5% | 65.5% |

Source :

Sample Registration System Registrar General, Government of India

Projected Level of Expectation of Life at Birth for India and States: 2001 - 2026 - M/O Health and Family Welfare

National Family Health Survey - 5 (NFHS-5)

DISTRICT - WISE FAMILY WELFARE PERFORMING CENTRES

| S. No | Name of the HUD | MCH | HQRS | SDH | | | | GPHC | | | | HSC | Total Institutions | ESI Hospitals | ESI Dispensaries | APPD. N.H | UN APPD. N.H | No. of ASHA Approved |
|-------|--------------------|-----------|-----------|-----------|------------|----------|------------|------------|-----------------|------------|--------------------------|-------------|--------------------|---------------|------------------|-------------|--------------|----------------------|
| | | | | NTK | TK | W&CH | Total SDH | Rural | | Urban | Total Urban & Rural GPHC | | | | | | | |
| | | | | | | | | Block GPHC | Additional GPHC | Urban GPHC | | | | | | | | |
| 1 | ARIYALUR | 1 | 1 | 0 | 2 | 0 | 2 | 6 | 31 | 2 | 39 | 117 | 160 | 0 | 1 | 12 | 9 | 0 |
| 2 | CHENNAI | 4 | 0 | 1 | 2 | 0 | 3 | 0 | 0 | 159 | 159 | 0 | 166 | 2 | 21 | 329 | 113 | 0 |
| 3 | COIMBATORE | 2 | 1 | 4 | 8 | 0 | 12 | 12 | 41 | 36 | 89 | 328 | 432 | 1 | 31 | 216 | 85 | 55 |
| 4 | CUDDALORE | 1 | 1 | 1 | 8 | 0 | 9 | 14 | 50 | 7 | 71 | 319 | 401 | 0 | 7 | 68 | 17 | 20 |
| 5 | DHARMAPURI | 1 | 1 | 0 | 3 | 0 | 3 | 10 | 40 | 1 | 51 | 218 | 274 | 0 | 2 | 28 | 10 | 116 |
| 6 | DINDIGUL | 1 | 1 | 5 | 6 | 0 | 11 | 14 | 52 | 7 | 73 | 311 | 397 | 0 | 11 | 59 | 12 | 157 |
| 7 | ERODE | 1 | 1 | 2 | 5 | 0 | 7 | 14 | 49 | 13 | 76 | 311 | 396 | 0 | 7 | 179 | 6 | 75 |
| 8 | KANCHEEPURAM | 0 | 1 | 0 | 3 | 0 | 3 | 5 | 18 | 5 | 28 | 143 | 175 | 0 | 5 | 21 | 0 | 0 |
| 9 | CHENGALPATTU | 1 | 1 | 2 | 5 | 0 | 7 | 8 | 29 | 12 | 49 | 221 | 279 | 0 | 6 | 74 | 4 | 36 |
| 10 | KANYAKUMARI | 1 | 1 | 3 | 5 | 0 | 8 | 9 | 30 | 8 | 47 | 267 | 324 | 0 | 8 | 128 | 15 | 36 |
| 11 | KARUR | 1 | 1 | 2 | 4 | 0 | 6 | 8 | 24 | 5 | 37 | 168 | 213 | 0 | 4 | 37 | 8 | 0 |
| 12 | KRISHNAGIRI | 1 | 1 | 1 | 4 | 0 | 5 | 10 | 46 | 5 | 61 | 239 | 307 | 1 | 7 | 42 | 35 | 170 |
| 13 | MADURAI | 1 | 1 | 1 | 5 | 0 | 6 | 13 | 41 | 34 | 88 | 314 | 410 | 1 | 10 | 178 | 129 | 0 |
| 14 | MAYILADUTHURAI | 0 | 1 | 1 | 3 | 0 | 4 | 5 | 24 | 2 | 31 | 147 | 183 | 0 | 1 | 15 | 5 | 2 |
| 15 | NAGAPATTINAM | 1 | 1 | 2 | 3 | 0 | 5 | 6 | 18 | 3 | 27 | 111 | 145 | 0 | 1 | 8 | 1 | 14 |
| 16 | NAMAKKAL | 1 | 1 | 3 | 4 | 0 | 7 | 15 | 40 | 8 | 63 | 240 | 312 | 0 | 6 | 81 | 1 | 42 |
| 17 | PERAMBALUR | 0 | 1 | 0 | 3 | 0 | 3 | 4 | 24 | 1 | 29 | 90 | 123 | 0 | 1 | 13 | 1 | 42 |
| 18 | PUDUKKOTTAI | 1 | 1 | 2 | 10 | 0 | 12 | 13 | 60 | 3 | 76 | 242 | 332 | 0 | 3 | 30 | 8 | 96 |
| 19 | RAMANATHAPURAM | 1 | 1 | 2 | 6 | 0 | 8 | 11 | 43 | 5 | 59 | 244 | 313 | 0 | 2 | 34 | 3 | 141 |
| 20 | SALEM | 1 | 1 | 2 | 9 | 0 | 11 | 20 | 67 | 20 | 107 | 398 | 518 | 1 | 12 | 156 | 5 | 105 |
| 21 | SIVAGANGAI | 1 | 1 | 4 | 6 | 6 | 16 | 12 | 36 | 4 | 52 | 275 | 345 | 0 | 4 | 56 | 6 | 16 |
| 22 | THANJAVUR | 1 | 1 | 6 | 7 | 0 | 13 | 14 | 55 | 8 | 77 | 309 | 401 | 0 | 4 | 86 | 7 | 18 |
| 23 | THE NILGIRIS | 1 | 1 | 0 | 4 | 0 | 4 | 4 | 29 | 4 | 37 | 194 | 237 | 0 | 1 | 13 | 5 | 408 |
| 24 | THENI | 1 | 1 | 2 | 3 | 0 | 5 | 8 | 27 | 6 | 41 | 162 | 210 | 0 | 2 | 40 | 8 | 7 |
| 25 | THOOTHUKUDI | 1 | 1 | 2 | 6 | 0 | 8 | 12 | 38 | 10 | 60 | 253 | 323 | 0 | 7 | 56 | 20 | 66 |
| 26 | TIRUCHIRAPPALLI | 1 | 1 | 1 | 5 | 0 | 6 | 14 | 50 | 20 | 84 | 307 | 399 | 1 | 8 | 142 | 85 | 102 |
| 27 | TIRUNELVELI | 1 | 1 | 1 | 7 | 0 | 8 | 9 | 33 | 10 | 52 | 202 | 264 | 1 | 9 | 68 | 9 | 91 |
| 28 | TENKASI | 0 | 1 | 2 | 6 | 0 | 8 | 10 | 36 | 6 | 52 | 177 | 238 | 0 | 2 | 44 | 15 | 22 |
| 29 | THIRUPPUR | 1 | 1 | 0 | 3 | 0 | 3 | 13 | 33 | 21 | 67 | 242 | 314 | 0 | 15 | 70 | 23 | 13 |
| 30 | THIRUVALLUR | 1 | 1 | 2 | 6 | 0 | 8 | 14 | 43 | 11 | 68 | 303 | 381 | 0 | 11 | 29 | 5 | 0 |
| 31 | TIRUVANNAMALAI | 1 | 1 | 2 | 9 | 0 | 11 | 18 | 75 | 6 | 99 | 410 | 522 | 0 | 3 | 29 | 6 | 218 |
| 32 | THIRUVARUR | 1 | 1 | 1 | 8 | 1 | 10 | 10 | 36 | 4 | 50 | 195 | 257 | 0 | 1 | 23 | 9 | 6 |
| 33 | VELLORE | 1 | 1 | 1 | 2 | 0 | 3 | 7 | 26 | 13 | 46 | 169 | 220 | 1 | 4 | 25 | 3 | 58 |
| 34 | RANIPET | 0 | 1 | 2 | 2 | 0 | 4 | 6 | 26 | 4 | 36 | 163 | 204 | 0 | 4 | 21 | 3 | 32 |
| 35 | THIRUPATHUR | 0 | 1 | 5 | 2 | 0 | 7 | 7 | 25 | 5 | 37 | 122 | 167 | 0 | 2 | 20 | 2 | 110 |
| 36 | VILLUPURAM | 1 | 1 | 1 | 5 | 0 | 6 | 13 | 49 | 3 | 65 | 345 | 418 | 0 | 3 | 24 | 45 | 0 |
| 37 | KALLAKURICHI | 1 | 1 | 0 | 3 | 0 | 3 | 9 | 35 | 1 | 45 | 212 | 262 | 0 | 1 | 11 | 40 | 255 |
| 38 | VIRUDHUNAGAR | 1 | 1 | 2 | 7 | 0 | 9 | 11 | 40 | 7 | 58 | 245 | 314 | 1 | 14 | 116 | 3 | 0 |
| | Grand Total | 36 | 37 | 68 | 189 | 7 | 264 | 388 | 1419 | 479 | 2286 | 8713 | 11336 | 10 | 241 | 2581 | 761 | 2529 |

Sources: NHM-TN, DMS & ESI, DPH&PM, DME

POPULATION AND SOCIO ECONOMIC INDICATORS - CENSUS 2011

| Sl. No | Name of the District | 2011 Census Population | Sex Ratio | | Literacy Rates | |
|------------------|----------------------|------------------------|------------|-----------------|----------------|-------------|
| | | | General | Child Sex Ratio | Males | Females |
| 1 | Ariyalur | 754894 | 1015 | 897 | 81.2 | 61.7 |
| 2 | Chennai | 4646732 | 989 | 950 | 93.7 | 86.6 |
| 3 | Coimbatore | 3458045 | 1000 | 956 | 89.1 | 78.9 |
| 4 | Cuddalore | 2605914 | 987 | 896 | 85.9 | 70.1 |
| 5 | Dharmapuri | 1506843 | 946 | 913 | 76.9 | 59.8 |
| 6 | Dindigul | 2159775 | 998 | 934 | 84.2 | 68.3 |
| 7 | Erode | 2251744 | 993 | 953 | 80.4 | 64.7 |
| 8 | Kancheepuram | 3998252 | 986 | 959 | 89.9 | 79.0 |
| 9 | Kanniyakumari | 1870374 | 1019 | 964 | 93.6 | 89.9 |
| 10 | Karur | 1064493 | 1015 | 939 | 84.5 | 66.9 |
| 11 | Krishnagiri | 1879809 | 958 | 926 | 78.7 | 63.9 |
| 12 | Madurai | 3038252 | 990 | 932 | 89.7 | 77.2 |
| 13 | Nagapattinam | 1616450 | 1025 | 959 | 89.8 | 77.6 |
| 14 | Namakkal | 1726601 | 986 | 914 | 82.6 | 66.6 |
| 15 | Perambalur | 565223 | 1003 | 913 | 82.9 | 65.9 |
| 16 | Pudukkottai | 1618345 | 1015 | 960 | 85.6 | 69.0 |
| 17 | Ramanathapuram | 1353445 | 983 | 961 | 87.8 | 73.5 |
| 18 | Salem | 3482056 | 954 | 916 | 80.2 | 65.2 |
| 19 | Sivagangai | 1339101 | 1003 | 960 | 87.9 | 71.9 |
| 20 | Thanjavur | 2405890 | 1035 | 957 | 89.0 | 76.5 |
| 21 | The Nilagiris | 735394 | 1042 | 985 | 91.7 | 79.0 |
| 22 | Theni | 1245899 | 991 | 934 | 85.0 | 69.5 |
| 23 | Thiruvallur | 3728104 | 987 | 946 | 89.7 | 78.3 |
| 24 | Thiruvavarur | 1264277 | 1017 | 958 | 89.1 | 76.7 |
| 25 | Thoothukudi | 1750176 | 1023 | 963 | 91.1 | 81.3 |
| 26 | Thiruchirapalli | 2722290 | 1013 | 947 | 89.7 | 76.9 |
| 27 | Thirunelveli | 3077233 | 1023 | 960 | 89.2 | 76.0 |
| 28 | Tiruppur | 2479052 | 989 | 952 | 85.5 | 71.8 |
| 29 | Thiruvannamalai | 2464875 | 994 | 930 | 83.1 | 65.3 |
| 30 | Vellore | 3936331 | 1007 | 944 | 86.5 | 71.9 |
| 31 | Villuppuram | 3458873 | 987 | 941 | 80.5 | 63.2 |
| 32 | Virudhunagar | 1942288 | 1007 | 955 | 87.7 | 72.7 |
| TAMILNADU | | 72147030 | 996 | 943 | 86.8 | 73.9 |
| INDIA | | | 943 | 919 | 82.1 | 65.5 |

- Tiruppur bifurcated from Coimbatore, Ariyalur bifurcated from Perambalur, Krishnagiri

DISTRICT PROFILE (UNMET NEED) -NFHS-5 (2019-21)

| Sl. No. | DISTRICTS | UNMET NEED (%) | | | mCPR (%) |
|---------|-------------------|----------------|------------|------------|-------------|
| | | TOTAL | TERMINAL | SPACING | |
| 1 | Ariyalur | 7.0 | 3.9 | 3.1 | 60.2 |
| 2 | Chennai | 6.9 | 4.4 | 2.5 | 63.6 |
| 3 | Coimbatore | 9.1 | 7.1 | 2.0 | 62.0 |
| 4 | Cuddalore | 9.2 | 5.6 | 3.6 | 63.5 |
| 5 | Dharmapuri | 8.5 | 5.0 | 3.5 | 68.0 |
| 6 | Dindigul | 6.3 | 3.5 | 2.8 | 71.4 |
| 7 | Erode | 4.9 | 2.9 | 2.0 | 67.4 |
| 8 | Kancheepuram | 7.2 | 3.0 | 4.2 | 67.3 |
| 9 | Kanniyakumari | 4.9 | 1.5 | 3.4 | 66.6 |
| 10 | Karur | 7.5 | 5.2 | 2.3 | 63.5 |
| 11 | Krishnagiri | 4.9 | 3.0 | 1.9 | 67.7 |
| 12 | Madurai | 8.7 | 4.5 | 4.2 | 68.4 |
| 13 | Nagapattinam | 8.5 | 6.2 | 2.3 | 61.9 |
| 14 | Namakkal | 6.5 | 4.2 | 2.3 | 62.3 |
| 15 | Perambalur | 11.4 | 8.3 | 3.1 | 58.9 |
| 16 | Pudukkottai | 12.2 | 6.6 | 5.6 | 64.3 |
| 17 | Ramanathapuram | 7.9 | 4.0 | 3.9 | 68.1 |
| 18 | Salem | 5.6 | 4.2 | 1.4 | 64.1 |
| 19 | Sivagangai | 7.0 | 4.6 | 2.4 | 66.1 |
| 20 | Thanjavur | 9.5 | 6.8 | 2.7 | 60.6 |
| 21 | The Nilgiris | 6.0 | 4.4 | 1.6 | 74.7 |
| 22 | Theni | 7.3 | 3.8 | 3.5 | 67.1 |
| 23 | Thiruvarur | 9.6 | 4.9 | 4.7 | 66.7 |
| 24 | Thoothukudi | 8.1 | 5.1 | 3.0 | 63.8 |
| 25 | Thiruchirappalli | 11.1 | 6.7 | 4.4 | 61.5 |
| 26 | Thirunelveli | 7.1 | 3.4 | 3.7 | 64.4 |
| 27 | Thiruvallur | 9.3 | 5.9 | 3.4 | 66 |
| 28 | Thiruvannamalai | 5.1 | 1.8 | 3.3 | 68.7 |
| 29 | Tiruppur | 4.6 | 3.3 | 1.3 | 66.0 |
| 30 | Vellore | 6.7 | 3.1 | 3.6 | 63.2 |
| 31 | Villupuram | 7.4 | 5.6 | 1.8 | 68.6 |
| 32 | Virudhunagar | 6.4 | 3.5 | 2.9 | 66.3 |
| | Tamil Nadu | 7.5 | 4.5 | 3.0 | 65.5 |
| | INDIA | 9.4 | 5.4 | 4.0 | 56.5 |

Source : NFHS-5 (2019-21)

DISTRICT-WISE HIGHER ORDER BIRTHS FOR THE YEAR 2023 (PROVISIONAL)
(JAN.2023 TO DEC.2023)

| Sl. No | Name of the District | Total Births | Number of HOBs (3 and above Living Children) | % of HOBs (3 and above Living Children) |
|-------------------|----------------------|---------------|--|---|
| 1 | Thirupathur | 16903 | 1952 | 11.5 |
| 2 | Dharmapuri | 21869 | 2504 | 11.4 |
| 3 | Kallakurichi | 20528 | 2347 | 11.4 |
| 4 | Vellore | 19641 | 2236 | 11.4 |
| 5 | Perambalur | 7841 | 892 | 11.4 |
| 6 | Thiruvannamalai | 30106 | 3356 | 11.1 |
| 7 | Pudukkottai | 22777 | 2294 | 10.1 |
| 8 | Krishnagiri | 26317 | 2547 | 9.7 |
| 9 | Ranipet | 14595 | 1364 | 9.3 |
| 10 | Ariyalur | 10022 | 933 | 9.3 |
| 11 | Thiruchirappalli | 33263 | 3095 | 9.3 |
| 12 | Villupuram | 23801 | 2042 | 8.6 |
| 13 | Thanjavur | 27455 | 2154 | 7.8 |
| 14 | Karur | 13363 | 1017 | 7.6 |
| 15 | Thirunelveli | 19719 | 1453 | 7.4 |
| 16 | Sivagangai | 16741 | 1227 | 7.3 |
| 17 | Cuddalore | 31238 | 2244 | 7.2 |
| 18 | Dindigul | 24963 | 1788 | 7.2 |
| 19 | Salem | 43672 | 3084 | 7.1 |
| 20 | Ramanathapuram | 16923 | 1191 | 7.0 |
| 21 | Myladuthurai | 10144 | 670 | 6.6 |
| 22 | Thoothukudi | 19593 | 1256 | 6.4 |
| 23 | Madurai | 40470 | 2535 | 6.3 |
| 24 | Theni | 14600 | 906 | 6.2 |
| 25 | Tenkasi | 18459 | 1077 | 5.8 |
| 26 | Thiruvavarur | 14160 | 823 | 5.8 |
| 27 | The Nilgiris | 6535 | 369 | 5.6 |
| 28 | Nagapattinam | 7267 | 405 | 5.6 |
| 29 | Thiruvallur | 32873 | 1752 | 5.3 |
| 30 | Virudhunagar | 22442 | 1111 | 5.0 |
| 31 | Namakkal | 17863 | 794 | 4.4 |
| 32 | Kancheepuram | 17796 | 691 | 3.9 |
| 33 | Chennai | 74148 | 2545 | 3.4 |
| 34 | Chengalpet | 36319 | 1202 | 3.3 |
| 35 | Kanniyakumari | 21364 | 625 | 2.9 |
| 36 | Coimbatore | 46252 | 1286 | 2.8 |
| 37 | Erode | 21749 | 596 | 2.7 |
| 38 | Thiruppur | 29399 | 703 | 2.4 |
| TAMIL NADU | | 893170 | 59066 | 6.6 |

* The Districts from 1 to 21 above the State average of 6.6%

TOTAL FERTILITY RATE TREND IN INDIA & TAMILNADU

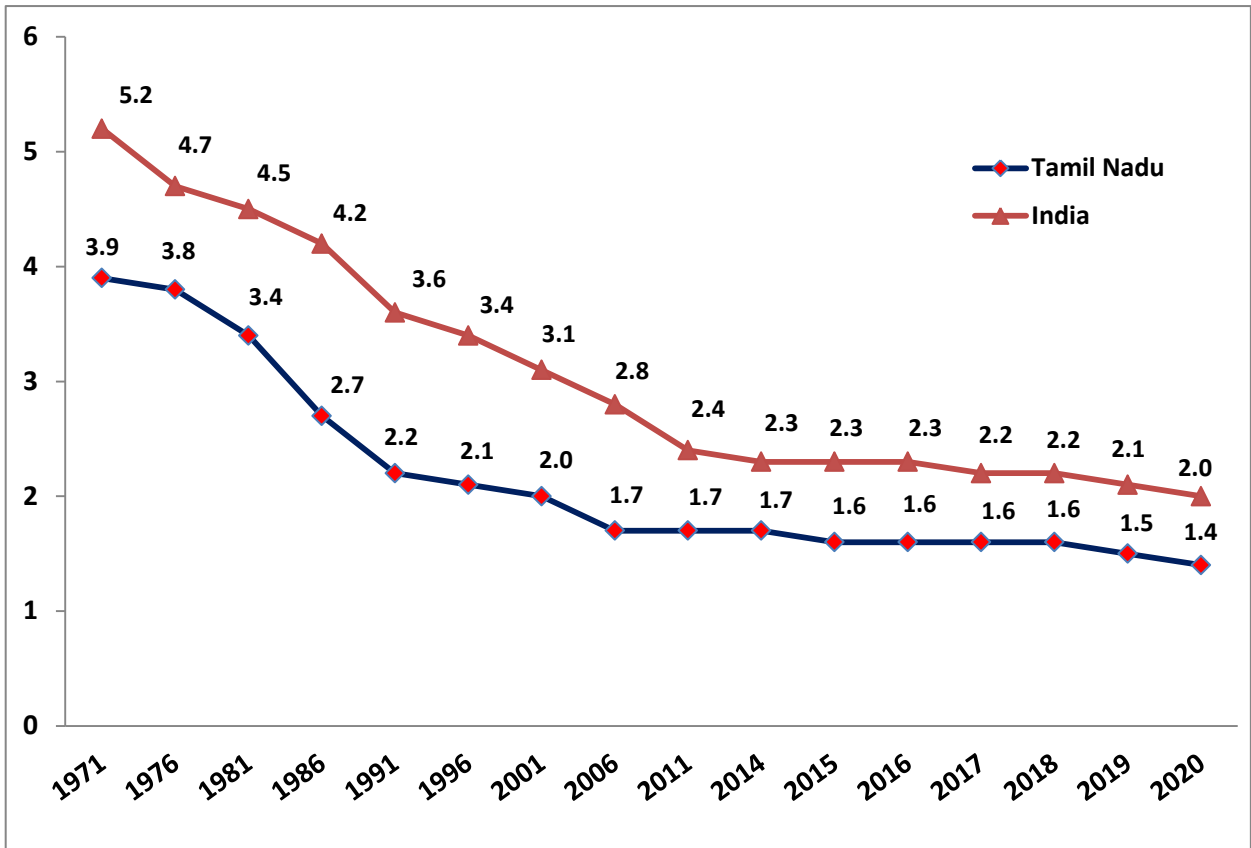

HIGHER ORDER BIRTH TREND IN TAMILNADU

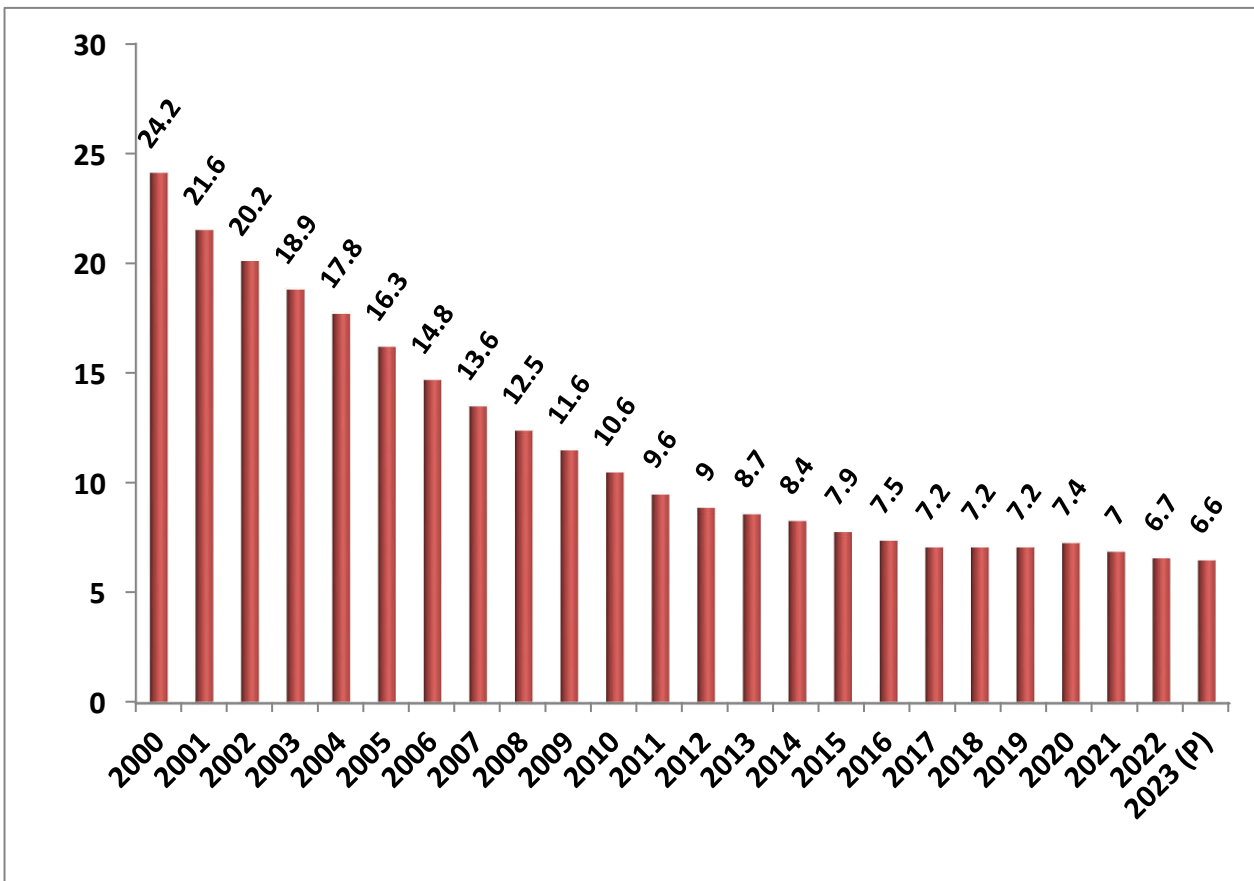

FAMILY WELFARE PROGRAMME 2024-25
(a). PERFORMANCE WITH REFERENCE TO ELD 2024-25
(APRIL 2024 TO MAY 2024)

| Sl. No | Programme | ELA (Expected Level of Achievement) | P.ELA | During May 2024 | April 2024 to May 2024 | % w.r.t P.ELA |
|--------|----------------------------|-------------------------------------|--------------|-----------------|------------------------|---------------|
| 1 | Male Sterilisation | 5500 | 917 | 38 | 98 | 10.7 |
| 2 | Female Sterilisation | 269500 | 44917 | 25051 | 47630 | 106.0 |
| | Total Sterilisation | 275000 | 45834 | 25089 | 47728 | 104.1 |
| 3 | Interval IUCD | 85000 | 14167 | 4172 | 8225 | 64.3 |
| 4 | PAIUCD | | | 438 | 890 | |
| 5 | PPIUCD | 390000 | 65000 | 30682 | 57637 | 88.7 |
| | Total IUCD | 475000 | 79167 | 35292 | 66752 | 84.3 |
| 6 | C.C Users | 250000 | 250000 | 77410 | 77410 | 31.0 |
| 7 | O.P. Users | 175000 | 175000 | 12216 | 12216 | 7.0 |
| 8 | CHHAYA | - | - | 8151 | 15620 | - |
| 9 | E-Pills | - | - | 2163 | 4290 | - |
| 10 | ANTARA | - | - | 5055 | 9995 | - |
| 11 | MTP | - | - | 8785 | 17987 | |

(b).COMPARATIVE STATEMENT FOR FW PERFORMANCE 2024-25
(APRIL 2024 TO MAY 2024)

| Sl. No | Method | 2024-25 | 2023-24 | Inc./ Dec. | % of Inc./Dec. |
|--------|----------------------------|--------------|--------------|-------------|----------------|
| 1 | Vasectomy | 98 | 102 | -4 | -3.9 |
| 2 | Post Partum Sterilisation | 29253 | 30003 | -750 | -2.5 |
| 2 | TAT / Mini Lap | 7114 | 7688 | -574 | -7.5 |
| 3 | Laparoscopic Sterilisation | 11263 | 9820 | 1443 | 14.7 |
| | TOTAL STERILISATION | 47728 | 47613 | 115 | 0.2 |
| 1 | INTERVAL IUCD | 8225 | 8387 | -162 | -1.9 |
| 2 | PAIUCD | 890 | 811 | 79 | 9.7 |
| 3 | PPIUCD | 57637 | 56300 | 1337 | 2.4 |
| | TOTAL IUCD | 66752 | 65498 | 1254 | 1.9 |
| 1 | CC USERS | 77410 | 67258 | 10152 | 15.1 |
| 2 | OP USERS | 12216 | 22994 | -10778 | -46.9 |
| 3 | CHHAYA | 15620 | 16136 | -516 | -3.2 |
| 4 | E.Pills | 4290 | 7774 | -3484 | -44.8 |
| 5 | ANTARA | 9995 | 10556 | -561 | -5.3 |
| 6 | MTP | 17987 | 18254 | -267 | -1.5 |

**(c). STERILISATION & PPIUCD SHARE BY DIFFERENT INSTITUTIONS 2024-25
(APRIL 2024 TO MAY 2024)**

| Sl. No | Department | No. of Sterilisations | | | | No. of PPIUCD | | | |
|--------------|--|-----------------------|-------------------|--------------|------------|---------------|-------------------|--------------|-------------|
| | | 2024-25 | % of Contribution | 2023-24 | Inc./ Dec. | 2024-25 | % of Contribution | 2023-24 | Inc./ Dec. |
| 1 | MCH-DME&R | 10280 | 21.5 | 10656 | -376 | 30314 | 52.6 | 29750 | 564 |
| 2 | DHQH & SDH | 11868 | 24.9 | 11560 | 308 | 18158 | 31.5 | 18007 | 151 |
| 3 | GPHC | 7016 | 14.7 | 7538 | -522 | 6232 | 10.8 | 6347 | -115 |
| 4 | ESI | 145 | 0.3 | 108 | 37 | 135 | 0.2 | 38 | 97 |
| 5 | Local Bodies / Urban Primary Health Centre | 1259 | 2.6 | 1317 | -58 | 1453 | 2.5 | 1534 | -81 |
| 6 | Voluntary Organisations | 1121 | 2.3 | 1084 | 37 | 42 | 0.1 | 0 | 42 |
| 7 | Approved Nursing Homes | 15173 | 31.8 | 14368 | 805 | 1173 | 2.0 | 610 | 563 |
| 8 | Unapproved Nursing Homes | 866 | 1.8 | 982 | -116 | 130 | 0.2 | 14 | 116 |
| TOTAL | | 47728 | 100.0 | 47613 | 115 | 57637 | 100.0 | 56300 | 1337 |

**(d). ANTARA AND CHHAYA SHARE BY DIFFERENT INSTITUTIONS 2024-25
(APRIL 2024 TO MAY 2024)**

| Sl.No. | Name of the Institutions | (April 2024 to May 2024) | | | | | | | |
|--------------|-----------------------------|--------------------------|-------------------|--------------|-------------|---------------|-------------------|--------------|-------------|
| | | No. of ANTARA (Doses) | | | | No. of CHHAYA | | | |
| | | 2024-25 | % of Contribution | 2023-24 | Inc./ Dec. | 2024-25 | % of Contribution | 2023-24 | Inc./ Dec. |
| 1 | MCH-DME&R | 1611 | 16.1 | 1700 | -89 | 1976 | 12.7 | 4278 | -2302 |
| 2 | DHQH & SDH | 2255 | 22.6 | 2349 | -94 | 3640 | 23.3 | 2158 | 1482 |
| 3 | GPHC | 3805 | 38.1 | 4222 | -417 | 3621 | 23.2 | 4537 | -916 |
| 4 | HSC | 669 | 6.7 | 684 | -15 | 4317 | 27.6 | 2620 | 1697 |
| 5 | ESI | 17 | 0.2 | 46 | -29 | 15 | 0.1 | 28 | -13 |
| 6 | Urban Primary Health Centre | 1419 | 14.2 | 1424 | -5 | 1963 | 12.6 | 2443 | -480 |
| 7 | Voluntary Organisations | 30 | 0.3 | 28 | 2 | 15 | 0.1 | 0 | 15 |
| 8 | Approved Nursing Homes | 186 | 1.9 | 103 | 83 | 73 | 0.5 | 72 | 1 |
| 9 | Unapproved Nursing Homes | 3 | 0.0 | 0 | 3 | | | | |
| TOTAL | | 9995 | 100.0 | 10556 | -561 | 15620 | 100.0 | 16136 | -516 |

Department-wise break-up of MTP Performances 2024-25 (April 2024 to May 2024)

| Sl.No | Health facilities | No. of MTP | | | |
|-------|---|--------------|-------------------|--------------|-------------|
| | | 2024-25 | % of Contribution | 2023-24 | Inc./ Dec. |
| 1 | Medical College Hospitals | 2612 | 14.5 | 2954 | -342 |
| 2 | District Head quarters & Government Hospitals | 2923 | 16.3 | 3233 | -310 |
| 3 | CHCs, PHCs & UPHCs | 1425 | 7.9 | 1406 | 19 |
| 4 | Voluntary Organisation | 169 | 0.9 | 202 | -33 |
| 5 | Approved Private Hospitals | 10858 | 60.4 | 10459 | 399 |
| | Total | 17987 | 100.0 | 18254 | -267 |

FAMILY WELFARE PERFORMANCE 2024-25 (APRIL 2024 TO MAY 2024)

| Sl. No | Programme | During May 2024 | April 2024 to May 2024 | % of share to Total performance |
|--|-------------------------------------|-----------------|------------------------|---------------------------------|
| 1 | Male Sterilisation | | | |
| | Conventional Vasectomy | 0 | 0 | 0.0 |
| | No Scalpel Vasectomy | 38 | 98 | 0.2 |
| | Male Sterilisation | 38 | 98 | 0.2 |
| 2 | Female Sterilisation | | | |
| | Post Partum Sterilisation | 15185 | 29253 | 61.3 |
| | TAT / Mini Lap | 3743 | 7114 | 14.9 |
| | Laparoscopic Sterilisation | 6123 | 11263 | 23.6 |
| | Female Sterilisation | 25051 | 47630 | 99.8 |
| Total Sterilisation (1+2) | | 25089 | 47728 | |
| 3 | IUCD | | | |
| | Interval IUCD | 4172 | 8225 | 12.3 |
| | PAIUCD | 438 | 890 | 1.3 |
| | PPIUCD | 30682 | 57637 | 86.3 |
| Total IUCD | | 35292 | 66752 | |
| 4 | C.C Users | 77410 | 77410 | |
| 5 | O.P. Users | 12216 | 12216 | |
| 6 | Chhaya | 8151 | 15620 | |
| 7 | Antara | | | |
| | 1st Dose | 3202 | 6415 | 64.2 |
| | 2nd Dose | 1003 | 1873 | 18.7 |
| | 3rd Dose | 457 | 914 | 9.1 |
| | 4th Dose | 393 | 793 | 7.9 |
| Total Antara | | 5055 | 9995 | |
| 8 | E.Pills | 2163 | 4290 | |
| 9 | MTP | | | |
| | Medical Method of Abortion (MMA) | 4419 | 9003 | 50.1 |
| | Manual Vacuum Aspiration (MVA) | 2347 | 4853 | 27.0 |
| | Electric Vacuum Aspirations (EVA) | 139 | 280 | 1.6 |
| | Other Technique | 1880 | 3851 | 21.4 |
| Total MTP | | 8785 | 17987 | |
| 10 | POST ABORTION Contraception | | | |
| | MTP with TAT / Mini Lap | 1059 | 2187 | 12.2 |
| | MTP with Laparoscopic Sterilisation | 1290 | 2519 | 14.0 |
| Total POST ABORTION Sterilisation | | 2349 | 4706 | |
| | MTP with PAIUCD | 438 | 890 | 4.9 |
| | MTP with OCP/Weekly Pills(Chhaya) | 843 | 1764 | 9.8 |
| | MTP with Condoms | 334 | 690 | 3.8 |
| | MTP with Antara | 440 | 899 | 5.0 |
| | Plain MTP | 4381 | 9038 | 50.2 |
| | Total MTP | 8785 | 17987 | |

DEPARTMENT WISE STERILISATION PERFORMANCE

| Sl. No. | Name of the District | STERILISATION PERFORMANCE - APRIL 2024 TO MAY 2024 | | | | | | | | |
|---------|----------------------|--|--------------|-------------|------------|-----------------------------|-------------------------|------------------------|--------------------------|--------------|
| | | MCH | DHQH & SDH | GPHC | ESI | Urban Primary Health Centre | Voluntary Organisations | Approved Nursing Homes | Unapproved Nursing Homes | Total |
| 1 | Ariyalur | 141 | 181 | 138 | 0 | 0 | 0 | 111 | 0 | 571 |
| 2 | Chengalpattu | 428 | 284 | 30 | 0 | 0 | 0 | 585 | 18 | 1345 |
| 3 | Chennai | 1414 | 20 | 0 | 92 | 1131 | 3 | 799 | 141 | 3600 |
| 4 | Coimbatore | 359 | 381 | 94 | 0 | 31 | 109 | 1226 | 25 | 2225 |
| 5 | Cuddalore | 147 | 763 | 353 | 0 | 0 | 0 | 326 | 5 | 1594 |
| 6 | Dharmapuri | 298 | 235 | 455 | 0 | 0 | 0 | 536 | 107 | 1631 |
| 7 | Dindigul | 398 | 291 | 507 | 0 | 0 | 165 | 308 | 0 | 1669 |
| 8 | Erode | 69 | 298 | 236 | 0 | 51 | 0 | 1092 | 0 | 1746 |
| 9 | Kallakurichi | 344 | 257 | 380 | 0 | 0 | 0 | 140 | 14 | 1135 |
| 10 | Kancheepuram | | 396 | 103 | 0 | 0 | 7 | 251 | 2 | 759 |
| 11 | Kanyakumari | 182 | 280 | 97 | 0 | 0 | 86 | 727 | 41 | 1413 |
| 12 | Karur | 170 | 148 | 118 | 0 | 0 | 0 | 220 | 44 | 700 |
| 13 | Krishnagiri | 298 | 462 | 359 | 4 | 0 | 0 | 450 | 60 | 1633 |
| 14 | Madurai | 492 | 373 | 358 | 2 | 10 | 54 | 552 | 5 | 1846 |
| 15 | Myladuthurai | | 416 | 8 | 0 | 0 | 0 | 119 | 2 | 545 |
| 16 | Nagapattinam | 160 | 66 | 13 | 0 | 0 | 0 | 60 | 0 | 299 |
| 17 | Namakkal | 94 | 217 | 171 | 0 | 0 | 0 | 554 | 28 | 1064 |
| 18 | Perambalur | | 264 | 123 | 0 | 0 | 0 | 141 | 0 | 528 |
| 19 | Pudukkottai | 212 | 267 | 100 | 0 | 0 | 0 | 187 | 42 | 808 |
| 20 | Ramanathapuram | 315 | 130 | 53 | 0 | 0 | 0 | 275 | 5 | 778 |
| 21 | Ranipet | | 318 | 71 | 0 | 0 | 35 | 86 | 7 | 517 |
| 22 | Salem | 421 | 285 | 587 | 7 | 0 | 0 | 1132 | 40 | 2472 |
| 23 | Sivagangai | 186 | 216 | 294 | 0 | 0 | 0 | 232 | 10 | 938 |
| 24 | Tenkasi | | 423 | 41 | 0 | 0 | 0 | 588 | 2 | 1054 |
| 25 | Thanjavur | 403 | 369 | 150 | 0 | 0 | 0 | 560 | 62 | 1544 |
| 26 | The Nilgiris | 134 | 150 | 59 | 0 | 0 | 3 | 64 | 2 | 412 |
| 27 | Theni | 333 | 325 | 103 | 0 | 0 | 0 | 158 | 2 | 921 |
| 28 | Thiruchirapalli | 375 | 320 | 186 | 3 | 0 | 10 | 727 | 18 | 1639 |
| 29 | Thirunelveli | 252 | 162 | 80 | 22 | 9 | 0 | 482 | 5 | 1012 |
| 30 | Thirupathur | | 476 | 6 | 0 | 0 | 0 | 116 | 61 | 659 |
| 31 | Thiruvallur | 430 | 360 | 189 | 0 | 27 | 73 | 352 | 0 | 1431 |
| 32 | Thiruvannamalai | 573 | 395 | 398 | 0 | 0 | 0 | 107 | 9 | 1482 |
| 33 | Thiruvarur | 128 | 363 | 6 | 0 | 0 | 0 | 122 | 21 | 640 |
| 34 | Thoothukudi | 242 | 333 | 78 | 0 | 0 | 0 | 430 | 42 | 1125 |
| 35 | Tiruppur | 436 | 222 | 116 | 0 | 0 | 0 | 571 | 33 | 1378 |
| 36 | Vellore | 390 | 292 | 68 | 2 | 0 | 576 | 152 | 9 | 1489 |
| 37 | Villupuram | 225 | 451 | 594 | 0 | 0 | 0 | 86 | 4 | 1360 |
| 38 | Virudhunagar | 231 | 679 | 294 | 13 | 0 | 0 | 549 | 0 | 1766 |
| | Total | 10280 | 11868 | 7016 | 145 | 1259 | 1121 | 15173 | 866 | 47728 |

DEPARTMENT WISE PPIUCD PERFORMANCE

| Sl. No. | Name of the District | PPIUCD PERFORMANCE - APRIL 2024 TO MAY 2024 | | | | | | | | |
|---------|----------------------|---|--------------|-------------|------------|-----------------------------|-------------------------|------------------------|--------------------------|--------------|
| | | MCH | DHQ & SDH | GPHC | ESI | Urban Primary Health Centre | Voluntary Organisations | Approved Nursing Homes | Unapproved Nursing Homes | Total |
| 1 | Ariyalur | 331 | 253 | 63 | 0 | 3 | 0 | 25 | 0 | 675 |
| 2 | Chengalpattu | 1053 | 297 | 63 | 0 | 2 | 0 | 33 | 0 | 1448 |
| 3 | Chennai | 4194 | 20 | 0 | 111 | 638 | 0 | 0 | 0 | 4963 |
| 4 | Coimbatore | 779 | 496 | 85 | 0 | 102 | 0 | 21 | 0 | 1483 |
| 5 | Cuddalore | 297 | 1515 | 255 | 0 | 25 | 0 | 198 | 69 | 2359 |
| 6 | Dharmapuri | 1100 | 434 | 368 | 0 | 0 | 0 | 8 | 8 | 1918 |
| 7 | Dindigul | 1409 | 336 | 312 | 0 | 32 | 0 | 0 | 0 | 2089 |
| 8 | Erode | 166 | 539 | 119 | 0 | 21 | 0 | 115 | 0 | 960 |
| 9 | Kallakurichi | 1357 | 189 | 407 | 0 | 0 | 0 | 17 | 0 | 1970 |
| 10 | Kancheepuram | | 506 | 46 | 0 | 5 | 0 | 3 | 0 | 560 |
| 11 | Kanyakumari | 262 | 320 | 56 | 0 | 2 | 0 | 5 | 0 | 645 |
| 12 | Karur | 540 | 238 | 169 | 0 | 4 | 0 | 7 | 1 | 959 |
| 13 | Krishnagiri | 952 | 712 | 220 | 6 | 0 | 0 | 0 | 0 | 1890 |
| 14 | Madurai | 1567 | 661 | 409 | 0 | 87 | 5 | 7 | 0 | 2736 |
| 15 | Myladuthurai | | 658 | 7 | 0 | 0 | 0 | 38 | 4 | 707 |
| 16 | Nagapattinam | 431 | 51 | 26 | 0 | 1 | 0 | 17 | 0 | 526 |
| 17 | Namakkal | 378 | 377 | 68 | 0 | 1 | 0 | 54 | 5 | 883 |
| 18 | Perambalur | | 624 | 39 | 0 | 0 | 0 | 180 | 0 | 843 |
| 19 | Pudukkottai | 944 | 373 | 185 | 0 | 0 | 0 | 54 | 12 | 1568 |
| 20 | Ramanathapuram | 476 | 214 | 99 | 0 | 1 | 0 | 0 | 0 | 790 |
| 21 | Ranipet | | 324 | 72 | 0 | 4 | 0 | 1 | 0 | 401 |
| 22 | Salem | 1193 | 821 | 414 | 1 | 173 | 0 | 39 | 0 | 2641 |
| 23 | Sivagangai | 591 | 413 | 149 | 0 | 2 | 0 | 5 | 0 | 1160 |
| 24 | Tenkasi | | 488 | 165 | 0 | 0 | 0 | 1 | 0 | 654 |
| 25 | Thanjavur | 1529 | 909 | 133 | 0 | 30 | 0 | 32 | 1 | 2634 |
| 26 | The Nilgiris | 247 | 185 | 67 | 0 | 1 | 0 | 9 | 0 | 509 |
| 27 | Theni | 1043 | 442 | 104 | 0 | 22 | 0 | 62 | 1 | 1674 |
| 28 | Thiruchirapalli | 1315 | 625 | 302 | 1 | 83 | 0 | 55 | 0 | 2381 |
| 29 | Thirunelveli | 878 | 250 | 88 | 10 | 19 | 0 | 0 | 0 | 1245 |
| 30 | Thirupathur | | 1034 | 166 | 0 | 3 | 0 | 0 | 0 | 1203 |
| 31 | Thiruvallur | 972 | 301 | 332 | 0 | 43 | 37 | 112 | 0 | 1797 |
| 32 | Thiruvannamalai | 1680 | 429 | 410 | 0 | 11 | 0 | 0 | 0 | 2530 |
| 33 | Thiruvarur | 350 | 536 | 14 | 0 | 2 | 0 | 17 | 1 | 920 |
| 34 | Thoothukudi | 694 | 662 | 112 | 0 | 23 | 0 | 9 | 28 | 1528 |
| 35 | Tiruppur | 813 | 371 | 113 | 0 | 14 | 0 | 44 | 0 | 1355 |
| 36 | Vellore | 1376 | 329 | 145 | 0 | 68 | 0 | 0 | 0 | 1918 |
| 37 | Villupuram | 797 | 251 | 266 | 0 | 19 | 0 | 2 | 0 | 1335 |
| 38 | Virudhunagar | 600 | 975 | 184 | 6 | 12 | 0 | 3 | 0 | 1780 |
| | Total | 30314 | 18158 | 6232 | 135 | 1453 | 42 | 1173 | 130 | 57637 |

DEPARTMENT WISE ANTARA PERFORMANCE

| Sl. No. | Name of the District | ANTARA PERFORMANCE - APRIL 2024 TO MAY 2024 | | | | | | | | | |
|---------|----------------------|---|-------------|----------------------|------------|-----------|-----------------------------|-------------------------|------------------------|--------------------------|-------------|
| | | MCH | DHQH & SDH | Primary care Centres | | ESI | Urban Primary Health Centre | Voluntary Organisations | Approved Nursing Homes | Unapproved Nursing Homes | Total |
| | | | | GPHC | HSC | | | | | | |
| 1 | Ariyalur | 28 | 11 | 45 | 0 | 0 | 1 | 0 | 0 | 0 | 85 |
| 2 | Chengalpattu | 97 | 77 | 65 | 0 | 0 | 19 | 0 | 0 | 0 | 258 |
| 3 | Chennai | 266 | 7 | 0 | 0 | 2 | 514 | 2 | 0 | 0 | 791 |
| 4 | Coimbatore | 31 | 119 | 111 | 26 | 0 | 154 | 19 | 6 | 0 | 466 |
| 5 | Cuddalore | 88 | 156 | 76 | 2 | 0 | 9 | 0 | 0 | 0 | 331 |
| 6 | Dharmapuri | 16 | 24 | 214 | 0 | 0 | 1 | 0 | 0 | 0 | 255 |
| 7 | Dindigul | 69 | 53 | 292 | 0 | 0 | 9 | 4 | 0 | 0 | 427 |
| 8 | Erode | 3 | 58 | 58 | 189 | 0 | 13 | 0 | 47 | 0 | 368 |
| 9 | Kallakurichi | 34 | 50 | 105 | 92 | 0 | 5 | 0 | 0 | 0 | 286 |
| 10 | Kancheepuram | | 45 | 50 | 0 | 0 | 16 | 0 | 0 | 0 | 111 |
| 11 | Kanyakumari | 17 | 24 | 28 | 0 | 0 | 4 | 0 | 0 | 0 | 73 |
| 12 | Karur | 27 | 12 | 38 | 0 | 0 | 4 | 0 | 6 | 0 | 87 |
| 13 | Krishnagiri | 75 | 172 | 102 | 0 | 0 | 12 | 0 | 0 | 0 | 361 |
| 14 | Madurai | 29 | 46 | 165 | 0 | 12 | 180 | 0 | 10 | 0 | 442 |
| 15 | Myladuthurai | | 102 | 53 | 0 | 0 | 1 | 0 | 42 | 0 | 198 |
| 16 | Nagapattinam | 47 | 90 | 66 | 0 | 0 | 3 | 0 | 21 | 0 | 227 |
| 17 | Namakkal | 52 | 58 | 62 | 4 | 0 | 16 | 0 | 8 | 3 | 203 |
| 18 | Perambalur | | 47 | 31 | 3 | 0 | 0 | 0 | 16 | 0 | 97 |
| 19 | Pudukkottai | 61 | 78 | 57 | 0 | 0 | 6 | 0 | 0 | 0 | 202 |
| 20 | Ramanathapuram | 1 | 74 | 83 | 0 | 0 | 4 | 0 | 0 | 0 | 162 |
| 21 | Ranipet | | 16 | 49 | 0 | 0 | 3 | 0 | 0 | 0 | 68 |
| 22 | Salem | 8 | 51 | 252 | 80 | 0 | 41 | 0 | 5 | 0 | 437 |
| 23 | Sivagangai | 18 | 38 | 124 | 0 | 0 | 23 | 0 | 0 | 0 | 203 |
| 24 | Tenkasi | | 34 | 35 | 0 | 0 | 7 | 0 | 1 | 0 | 77 |
| 25 | Thanjavur | 92 | 105 | 137 | 6 | 0 | 21 | 0 | 8 | 0 | 369 |
| 26 | The Nilgiris | 36 | 52 | 96 | 0 | 0 | 17 | 5 | 0 | 0 | 206 |
| 27 | Theni | 50 | 31 | 70 | 0 | 0 | 19 | 0 | 4 | 0 | 174 |
| 28 | Thiruchirapalli | 48 | 51 | 93 | 0 | 0 | 44 | 0 | 5 | 0 | 241 |
| 29 | Thirunelveli | 16 | 27 | 33 | 0 | 2 | 48 | 0 | 1 | 0 | 127 |
| 30 | Thirupathur | | 31 | 82 | 2 | 0 | 14 | 0 | 0 | 0 | 129 |
| 31 | Thiruvallur | 48 | 37 | 95 | 0 | 0 | 30 | 0 | 0 | 0 | 210 |
| 32 | Thiruvannamalai | 37 | 139 | 242 | 69 | 0 | 13 | 0 | 2 | 0 | 502 |
| 33 | Thiruvarur | 11 | 84 | 92 | 0 | 0 | 5 | 0 | 2 | 0 | 194 |
| 34 | Thoothukudi | 28 | 19 | 49 | 0 | 0 | 23 | 0 | 0 | 0 | 119 |
| 35 | Tiruppur | 137 | 56 | 126 | 6 | 0 | 39 | 0 | 0 | 0 | 364 |
| 36 | Vellore | 36 | 34 | 78 | 0 | 0 | 45 | 0 | 0 | 0 | 193 |
| 37 | Villupuram | 55 | 89 | 209 | 190 | 0 | 22 | 0 | 0 | 0 | 565 |
| 38 | Virudhunagar | 50 | 58 | 242 | 0 | 1 | 34 | 0 | 2 | 0 | 387 |
| | Total | 1611 | 2255 | 3805 | 669 | 17 | 1419 | 30 | 186 | 3 | 9995 |

DEPARTMENT WISE CHHAYA PERFORMANCE

| Sl. No. | Name of the District | CHHAYA PERFORMANCE - APRIL 2024 TO MAY 2024 | | | | | | | | | |
|---------|----------------------|---|-------------|----------------------|-------------|-----------|-----------------------------|-------------------------|------------------------|--------------------------|--------------|
| | | MCH | DHQH & SDH | Primary care Centres | | ESI | Urban Primary Health Centre | Voluntary Organisations | Approved Nursing Homes | Unapproved Nursing Homes | Total |
| | | | | GPHC | HSC | | | | | | |
| 1 | Ariyalur | 21 | 22 | 76 | 30 | 0 | 5 | 0 | 0 | 0 | 154 |
| 2 | Chengalpattu | 163 | 97 | 77 | 0 | 0 | 34 | 0 | 0 | 0 | 371 |
| 3 | Chennai | 295 | 0 | 0 | 0 | 0 | 722 | 15 | 0 | 0 | 1032 |
| 4 | Coimbatore | 104 | 231 | 73 | 31 | 0 | 197 | 0 | 6 | 0 | 642 |
| 5 | Cuddalore | 54 | 216 | 156 | 2 | 0 | 63 | 0 | 0 | 0 | 491 |
| 6 | Dharmapuri | 100 | 59 | 79 | 0 | 0 | 0 | 0 | 0 | 0 | 238 |
| 7 | Dindigul | 48 | 88 | 164 | 17 | 0 | 10 | 0 | 0 | 0 | 327 |
| 8 | Erode | 35 | 284 | 74 | 780 | 0 | 27 | 0 | 23 | 0 | 1223 |
| 9 | Kallakurichi | 39 | 38 | 52 | 208 | 0 | 1 | 0 | 0 | 0 | 338 |
| 10 | Kancheepuram | | 57 | 45 | 13 | 0 | 13 | 0 | 0 | 0 | 128 |
| 11 | Kanyakumari | 30 | 40 | 17 | 21 | 0 | 5 | 0 | 0 | 0 | 113 |
| 12 | Karur | 44 | 48 | 5 | 31 | 0 | 0 | 0 | 12 | 0 | 140 |
| 13 | Krishnagiri | 33 | 132 | 198 | 354 | 0 | 32 | 0 | 0 | 0 | 749 |
| 14 | Madurai | 148 | 73 | 264 | 0 | 2 | 341 | 0 | 5 | 0 | 833 |
| 15 | Myladuthurai | | 122 | 52 | 0 | 0 | 4 | 0 | 0 | 0 | 178 |
| 16 | Nagapattinam | 9 | 162 | 68 | 21 | 0 | 2 | 0 | 0 | 0 | 262 |
| 17 | Namakkal | 62 | 63 | 66 | 344 | 0 | 21 | 0 | 0 | 0 | 556 |
| 18 | Perambalur | | 76 | 13 | 17 | 0 | 1 | 0 | 9 | 0 | 116 |
| 19 | Pudukkottai | 58 | 103 | 88 | 58 | 0 | 6 | 0 | 0 | 0 | 313 |
| 20 | Ramanathapuram | 53 | 72 | 119 | 84 | 0 | 21 | 0 | 0 | 0 | 349 |
| 21 | Ranipet | | 65 | 54 | 19 | 0 | 0 | 0 | 0 | 0 | 138 |
| 22 | Salem | 20 | 80 | 125 | 723 | 5 | 3 | 0 | 0 | 0 | 956 |
| 23 | Sivagangai | 34 | 92 | 47 | 224 | 0 | 27 | 0 | 0 | 0 | 424 |
| 24 | Tenkasi | | 60 | 27 | 0 | 0 | 5 | 0 | 0 | 0 | 92 |
| 25 | Thanjavur | 64 | 158 | 93 | 21 | 0 | 19 | 0 | 4 | 0 | 359 |
| 26 | The Nilgiris | 71 | 26 | 51 | 66 | 0 | 13 | 0 | 2 | 0 | 229 |
| 27 | Theni | 26 | 62 | 30 | 76 | 0 | 0 | 0 | 12 | 0 | 206 |
| 28 | Thiruchirapalli | 79 | 85 | 32 | 46 | 4 | 92 | 0 | 0 | 0 | 338 |
| 29 | Thirunelveli | 58 | 46 | 22 | 53 | 0 | 36 | 0 | 0 | 0 | 215 |
| 30 | Thirupathur | | 212 | 124 | 33 | 0 | 10 | 0 | 0 | 0 | 379 |
| 31 | Thiruvallur | 32 | 56 | 111 | 0 | 0 | 13 | 0 | 0 | 0 | 212 |
| 32 | Thiruvannamalai | 24 | 170 | 472 | 175 | 0 | 31 | 0 | 0 | 0 | 872 |
| 33 | Thiruvarur | 66 | 91 | 302 | 187 | 0 | 16 | 0 | 0 | 0 | 662 |
| 34 | Thoothukudi | 40 | 75 | 63 | 137 | 0 | 45 | 0 | 0 | 0 | 360 |
| 35 | Tiruppur | 33 | 123 | 39 | 131 | 0 | 26 | 0 | 0 | 0 | 352 |
| 36 | Vellore | 46 | 74 | 84 | 22 | 0 | 87 | 0 | 0 | 0 | 313 |
| 37 | Villupuram | 58 | 89 | 87 | 379 | 0 | 8 | 0 | 0 | 0 | 621 |
| 38 | Virudhunagar | 29 | 93 | 172 | 14 | 4 | 27 | 0 | 0 | 0 | 339 |
| | Total | 1976 | 3640 | 3621 | 4317 | 15 | 1963 | 15 | 73 | 0 | 15620 |

MALE STERILISATION PERFORMANCE 2024-25

| DISTRICT | ELA | P.ELA | PERFORMANCE | | | RANK |
|-------------------|-------------|------------|-------------------|------------------------|----------------|------|
| | | | DURING APRIL 2024 | APRIL 2024 TO MAY 2024 | % w.r.t. P.ELA | |
| Dindigul | 190 | 32 | 10 | 23 | 72.6 | 1 |
| The Nilgiris | 40 | 7 | 1 | 4 | 60.0 | 2 |
| Myladudurai | 70 | 12 | 0 | 5 | 42.9 | 3 |
| Ariyalur | 60 | 10 | 0 | 3 | 30.0 | 4 |
| Sivagangai | 110 | 18 | 3 | 4 | 21.8 | 5 |
| Chennai | 480 | 80 | 4 | 17 | 21.3 | 6 |
| Karur | 70 | 12 | 1 | 2 | 17.1 | 7 |
| Virudhunagar | 190 | 32 | 3 | 5 | 15.8 | 8 |
| Nagapattinam | 40 | 7 | 0 | 1 | 15.0 | 9 |
| Perambalur | 40 | 7 | 1 | 1 | 15.0 | 10 |
| Erode | 220 | 37 | 3 | 5 | 13.6 | 11 |
| Thanjavur | 200 | 33 | 1 | 4 | 12.0 | 12 |
| Tenkasi | 110 | 18 | 1 | 2 | 10.9 | 13 |
| Madurai | 230 | 38 | 2 | 4 | 10.4 | 14 |
| Tiruppur | 140 | 23 | 2 | 2 | 8.6 | 15 |
| Thiruvallur | 150 | 25 | 1 | 2 | 8.0 | 16 |
| Coimbatore | 240 | 40 | 0 | 3 | 7.5 | 17 |
| Cuddalore | 160 | 27 | 0 | 2 | 7.5 | 18 |
| Kancheepuram | 80 | 13 | 0 | 1 | 7.5 | 19 |
| Chengalpattu | 180 | 30 | 0 | 2 | 6.7 | 20 |
| Pudukkottai | 100 | 17 | 1 | 1 | 6.0 | 21 |
| Theni | 100 | 17 | 1 | 1 | 6.0 | 22 |
| Namakkal | 130 | 22 | 1 | 1 | 4.6 | 23 |
| Dharmapuri | 150 | 25 | 1 | 1 | 4.0 | 24 |
| Kanyakumari | 180 | 30 | 0 | 1 | 3.3 | 25 |
| Salem | 240 | 40 | 1 | 1 | 2.5 | 26 |
| Kallakurichi | 90 | 15 | 0 | 0 | 0.0 | 27 |
| Krishnagiri | 170 | 28 | 0 | 0 | 0.0 | 28 |
| Ramanathapuram | 110 | 18 | 0 | 0 | 0.0 | 29 |
| Ranipet | 70 | 12 | 0 | 0 | 0.0 | 30 |
| Thiruchirapalli | 190 | 32 | 0 | 0 | 0.0 | 31 |
| Thirunelveli | 140 | 23 | 0 | 0 | 0.0 | 32 |
| Thirupathur | 90 | 15 | 0 | 0 | 0.0 | 33 |
| Thiruvannamalai | 180 | 30 | 0 | 0 | 0.0 | 34 |
| Thiruvarur | 90 | 15 | 0 | 0 | 0.0 | 35 |
| Thoothukudi | 140 | 23 | 0 | 0 | 0.0 | 36 |
| Vellore | 180 | 30 | 0 | 0 | 0.0 | 37 |
| Villupuram | 150 | 25 | 0 | 0 | 0.0 | 38 |
| TAMIL NADU | 5500 | 917 | 38 | 98 | 10.7 | |

FEMALE STERILISATION PERFORMANCE 2024-25

| DISTRICT | ELA | P.ELA | PERFORMANCE | | | RANK |
|-------------------|---------------|--------------|-------------------|------------------------|--------------|------|
| | | | DURING APRIL 2024 | APRIL 2024 TO MAY 2024 | % w.r.t. ELA | |
| Kallakurichi | 4550 | 758 | 586 | 1135 | 149.7 | 1 |
| Perambalur | 2140 | 357 | 302 | 527 | 147.8 | 2 |
| Dharmapuri | 7400 | 1233 | 807 | 1630 | 132.2 | 3 |
| Salem | 11650 | 1942 | 1318 | 2471 | 127.3 | 4 |
| Krishnagiri | 8100 | 1350 | 811 | 1633 | 121.0 | 5 |
| Cuddalore | 7920 | 1320 | 814 | 1592 | 120.6 | 6 |
| The Nilgiris | 2040 | 340 | 201 | 408 | 120.0 | 7 |
| Tiruppur | 6910 | 1152 | 716 | 1376 | 119.5 | 8 |
| Karur | 3550 | 592 | 341 | 698 | 118.0 | 9 |
| Tenkasi | 5440 | 907 | 579 | 1052 | 116.0 | 10 |
| Coimbatore | 11610 | 1935 | 1132 | 2222 | 114.8 | 11 |
| Thiruvallur | 7530 | 1255 | 777 | 1429 | 113.9 | 12 |
| Theni | 4850 | 808 | 483 | 920 | 113.8 | 13 |
| Ariyalur | 3000 | 500 | 326 | 568 | 113.6 | 14 |
| Virudhunagar | 9390 | 1565 | 960 | 1761 | 112.5 | 15 |
| Villupuram | 7290 | 1215 | 695 | 1360 | 111.9 | 16 |
| Kancheepuram | 4130 | 688 | 407 | 758 | 110.1 | 17 |
| Dindigul | 9140 | 1523 | 863 | 1646 | 108.1 | 18 |
| Thiruchirapalli | 9230 | 1538 | 893 | 1639 | 106.5 | 19 |
| Namakkal | 6270 | 1045 | 580 | 1063 | 101.7 | 20 |
| Sivagangai | 5620 | 937 | 512 | 934 | 99.7 | 21 |
| Thiruvannamalai | 8930 | 1488 | 761 | 1482 | 99.6 | 22 |
| Pudukkottai | 4870 | 812 | 447 | 807 | 99.4 | 23 |
| Vellore | 9000 | 1500 | 781 | 1489 | 99.3 | 24 |
| Madurai | 11140 | 1857 | 1007 | 1842 | 99.2 | 25 |
| Erode | 10590 | 1765 | 887 | 1741 | 98.6 | 26 |
| Myladudurai | 3310 | 552 | 299 | 540 | 97.9 | 27 |
| Nagapattinam | 1840 | 307 | 177 | 298 | 97.2 | 28 |
| Kanyakumari | 8800 | 1467 | 739 | 1412 | 96.3 | 29 |
| Ranipet | 3230 | 538 | 245 | 517 | 96.0 | 30 |
| Thoothukudi | 7090 | 1182 | 602 | 1125 | 95.2 | 31 |
| Thanjavur | 9830 | 1638 | 813 | 1540 | 94.0 | 32 |
| Chennai | 23160 | 3860 | 1895 | 3583 | 92.8 | 33 |
| Chengalpattu | 8780 | 1463 | 702 | 1343 | 91.8 | 34 |
| Thirunelveli | 6670 | 1112 | 493 | 1012 | 91.0 | 35 |
| Thirupathur | 4400 | 733 | 354 | 659 | 89.9 | 36 |
| Thiruvarur | 4490 | 748 | 344 | 640 | 85.5 | 37 |
| Ramanathapuram | 5610 | 935 | 402 | 778 | 83.2 | 38 |
| TAMIL NADU | 269500 | 44917 | 25051 | 47630 | 106.0 | |

TOTAL STERILISATION (MALE + FEMALE) PERFORMANCE 2024-25

| DISTRICT | ELA | P.ELA | PERFORMANCE | | | RANK |
|-------------------|---------------|--------------|-------------------|------------------------|--------------|------|
| | | | DURING APRIL 2024 | APRIL 2024 TO MAY 2024 | % w.r.t. ELA | |
| Kallakurichi | 4640 | 773 | 586 | 1135 | 146.8 | 1 |
| Perambalur | 2180 | 363 | 303 | 528 | 145.3 | 2 |
| Dharmapuri | 7550 | 1258 | 808 | 1631 | 129.6 | 3 |
| Salem | 11890 | 1982 | 1319 | 2472 | 124.7 | 4 |
| The Nilgiris | 2080 | 347 | 202 | 412 | 118.8 | 5 |
| Krishnagiri | 8270 | 1378 | 811 | 1633 | 118.5 | 6 |
| Cuddalore | 8080 | 1347 | 814 | 1594 | 118.4 | 7 |
| Tiruppur | 7050 | 1175 | 718 | 1378 | 117.3 | 8 |
| Karur | 3620 | 603 | 342 | 700 | 116.0 | 9 |
| Tenkasi | 5550 | 925 | 580 | 1054 | 113.9 | 10 |
| Coimbatore | 11850 | 1975 | 1132 | 2225 | 112.7 | 11 |
| Ariyalur | 3060 | 510 | 326 | 571 | 112.0 | 12 |
| Thiruvallur | 7680 | 1280 | 778 | 1431 | 111.8 | 13 |
| Theni | 4950 | 825 | 484 | 921 | 111.6 | 14 |
| Virudhunagar | 9580 | 1597 | 963 | 1766 | 110.6 | 15 |
| Villupuram | 7440 | 1240 | 695 | 1360 | 109.7 | 16 |
| Kancheepuram | 4210 | 702 | 407 | 759 | 108.2 | 17 |
| Dindigul | 9330 | 1555 | 873 | 1669 | 107.3 | 18 |
| Thiruchirapalli | 9420 | 1570 | 893 | 1639 | 104.4 | 19 |
| Namakkal | 6400 | 1067 | 581 | 1064 | 99.8 | 20 |
| Sivagangai | 5730 | 955 | 515 | 938 | 98.2 | 21 |
| Thiruvannamalai | 9110 | 1518 | 761 | 1482 | 97.6 | 22 |
| Pudukkottai | 4970 | 828 | 448 | 808 | 97.5 | 23 |
| Madurai | 11370 | 1895 | 1009 | 1846 | 97.4 | 24 |
| Vellore | 9180 | 1530 | 781 | 1489 | 97.3 | 25 |
| Erode | 10810 | 1802 | 890 | 1746 | 96.9 | 26 |
| Myladudurai | 3380 | 563 | 299 | 545 | 96.7 | 27 |
| Nagapattinam | 1880 | 313 | 177 | 299 | 95.4 | 28 |
| Kanyakumari | 8980 | 1497 | 739 | 1413 | 94.4 | 29 |
| Ranipet | 3300 | 550 | 245 | 517 | 94.0 | 30 |
| Thoothukudi | 7230 | 1205 | 602 | 1125 | 93.4 | 31 |
| Thanjavur | 10030 | 1672 | 814 | 1544 | 92.4 | 32 |
| Chennai | 23640 | 3940 | 1899 | 3600 | 91.4 | 33 |
| Chengalpattu | 8960 | 1493 | 702 | 1345 | 90.1 | 34 |
| Thirunelveli | 6810 | 1135 | 493 | 1012 | 89.2 | 35 |
| Thirupathur | 4490 | 748 | 354 | 659 | 88.1 | 36 |
| Thiruvavarur | 4580 | 763 | 344 | 640 | 83.8 | 37 |
| Ramanathapuram | 5720 | 953 | 402 | 778 | 81.6 | 38 |
| TAMIL NADU | 275000 | 45833 | 25089 | 47728 | 104.1 | |

STERILISATION PERFORMANCE COMPARED WITH PREVIOUS YEAR

| Sl. No | Name of the District | Male Sterilisation | | | Female Sterilisation | | | Total Sterilisation | | |
|-------------------|----------------------|--------------------|---------------|-----------|----------------------|---------------|------------|---------------------|---------------|------------|
| | | Upto May 2024 | Upto May 2023 | Inc / Dec | Upto May 2024 | Upto May 2023 | Inc / Dec | Upto May 2024 | Upto May 2023 | Inc / Dec |
| 1 | Thiruchirapalli | 0 | 10 | -10 | 1639 | 1427 | 212 | 1639 | 1437 | 202 |
| 2 | Krishnagiri | 0 | 0 | 0 | 1633 | 1462 | 171 | 1633 | 1462 | 171 |
| 3 | Dindigul | 23 | 2 | 21 | 1646 | 1499 | 147 | 1669 | 1501 | 168 |
| 4 | Thiruvannamalai | 0 | 1 | -1 | 1482 | 1336 | 146 | 1482 | 1337 | 145 |
| 5 | Tiruppur | 2 | 1 | 1 | 1376 | 1234 | 142 | 1378 | 1235 | 143 |
| 6 | Madurai | 4 | 3 | 1 | 1842 | 1730 | 112 | 1846 | 1733 | 113 |
| 7 | Coimbatore | 3 | 3 | 0 | 2222 | 2117 | 105 | 2225 | 2120 | 105 |
| 8 | The Nilgiris | 4 | 0 | 4 | 408 | 309 | 99 | 412 | 309 | 103 |
| 9 | Theni | 1 | 2 | -1 | 920 | 828 | 92 | 921 | 830 | 91 |
| 10 | Tenkasi | 2 | 0 | 2 | 1052 | 967 | 85 | 1054 | 967 | 87 |
| 11 | Sivagangai | 4 | 1 | 3 | 934 | 858 | 76 | 938 | 859 | 79 |
| 12 | Chennai | 17 | 9 | 8 | 3583 | 3533 | 50 | 3600 | 3542 | 58 |
| 13 | Myladudurai | 5 | 6 | -1 | 540 | 483 | 57 | 545 | 489 | 56 |
| 14 | Perambalur | 1 | 1 | 0 | 527 | 494 | 33 | 528 | 495 | 33 |
| 15 | Kanyakumari | 1 | 0 | 1 | 1412 | 1383 | 29 | 1413 | 1383 | 30 |
| 16 | Kancheepuram | 1 | 1 | 0 | 758 | 744 | 14 | 759 | 745 | 14 |
| 17 | Salem | 1 | 1 | 0 | 2471 | 2459 | 12 | 2472 | 2460 | 12 |
| 18 | Ranipet | 0 | 0 | 0 | 517 | 508 | 9 | 517 | 508 | 9 |
| 19 | Namakkal | 1 | 0 | 1 | 1063 | 1058 | 5 | 1064 | 1058 | 6 |
| 20 | Vellore | 0 | 0 | 0 | 1489 | 1485 | 4 | 1489 | 1485 | 4 |
| 21 | Ariyalur | 3 | 3 | 0 | 568 | 577 | -9 | 571 | 580 | -9 |
| 22 | Thoothukudi | 0 | 1 | -1 | 1125 | 1141 | -16 | 1125 | 1142 | -17 |
| 23 | Nagapattinam | 1 | 4 | -3 | 298 | 314 | -16 | 299 | 318 | -19 |
| 24 | Villupuram | 0 | 1 | -1 | 1360 | 1383 | -23 | 1360 | 1384 | -24 |
| 25 | Cuddalore | 2 | 0 | 2 | 1592 | 1634 | -42 | 1594 | 1634 | -40 |
| 26 | Karur | 2 | 7 | -5 | 698 | 734 | -36 | 700 | 741 | -41 |
| 27 | Ramanathapuram | 0 | 1 | -1 | 778 | 826 | -48 | 778 | 827 | -49 |
| 28 | Pudukkottai | 1 | 1 | 0 | 807 | 865 | -58 | 808 | 866 | -58 |
| 29 | Chengalpattu | 2 | 3 | -1 | 1343 | 1406 | -63 | 1345 | 1409 | -64 |
| 30 | Thirunelveli | 0 | 0 | 0 | 1012 | 1096 | -84 | 1012 | 1096 | -84 |
| 31 | Thirupathur | 0 | 0 | 0 | 659 | 743 | -84 | 659 | 743 | -84 |
| 32 | Thiruvallur | 2 | 2 | 0 | 1429 | 1532 | -103 | 1431 | 1534 | -103 |
| 33 | Dharmapuri | 1 | 1 | 0 | 1630 | 1738 | -108 | 1631 | 1739 | -108 |
| 34 | Kallakurichi | 0 | 0 | 0 | 1135 | 1268 | -133 | 1135 | 1268 | -133 |
| 35 | Thiruvarur | 0 | 2 | -2 | 640 | 773 | -133 | 640 | 775 | -135 |
| 36 | Virudhunagar | 5 | 2 | 3 | 1761 | 1902 | -141 | 1766 | 1904 | -138 |
| 37 | Erode | 5 | 29 | -24 | 1741 | 1893 | -152 | 1746 | 1922 | -176 |
| 38 | Thanjavur | 4 | 4 | 0 | 1540 | 1772 | -232 | 1544 | 1776 | -232 |
| TAMIL NADU | | 98 | 102 | -4 | 47630 | 47511 | 119 | 47728 | 47613 | 115 |

METHOD - WISE MALE AND FEMALE STERILISATION 2024-2025 (APRIL 2024 TO MAY 2024)

| Sl. No | Name of the District | Male Sterilisation | | | Female Sterilisation | | | |
|-------------------|----------------------|--------------------|-----------|-----------|---------------------------|----------------|---------------|--------------|
| | | CV | NSV | Total | Post Partum Sterilisation | TAT / Mini Lap | Laparo-scopic | Total |
| 1 | Ariyalur | 0 | 3 | 3 | 302 | 57 | 209 | 568 |
| 2 | Chengalpattu | 0 | 2 | 2 | 827 | 175 | 341 | 1343 |
| 3 | Chennai | 0 | 17 | 17 | 2236 | 248 | 1099 | 3583 |
| 4 | Coimbatore | 0 | 3 | 3 | 1552 | 266 | 404 | 2222 |
| 5 | Cuddalore | 0 | 2 | 2 | 797 | 252 | 543 | 1592 |
| 6 | Dharmapuri | 0 | 1 | 1 | 749 | 354 | 527 | 1630 |
| 7 | Dindigul | 0 | 23 | 23 | 802 | 53 | 791 | 1646 |
| 8 | Erode | 0 | 5 | 5 | 1325 | 153 | 263 | 1741 |
| 9 | Kallakurichi | 0 | 0 | 0 | 406 | 160 | 569 | 1135 |
| 10 | Kancheepuram | 0 | 1 | 1 | 459 | 140 | 159 | 758 |
| 11 | Kanyakumari | 0 | 1 | 1 | 1198 | 24 | 190 | 1412 |
| 12 | Karur | 0 | 2 | 2 | 433 | 79 | 186 | 698 |
| 13 | Krishnagiri | 0 | 0 | 0 | 921 | 343 | 369 | 1633 |
| 14 | Madurai | 0 | 4 | 4 | 1208 | 463 | 171 | 1842 |
| 15 | Myladuthurai | 0 | 5 | 5 | 389 | 56 | 95 | 540 |
| 16 | Nagapattinam | 0 | 1 | 1 | 205 | 54 | 39 | 298 |
| 17 | Namakkal | 0 | 1 | 1 | 690 | 151 | 222 | 1063 |
| 18 | Perambalur | 0 | 1 | 1 | 226 | 157 | 144 | 527 |
| 19 | Pudukkottai | 0 | 1 | 1 | 527 | 235 | 45 | 807 |
| 20 | Ramanathapuram | 0 | 0 | 0 | 556 | 62 | 160 | 778 |
| 21 | Ranipet | 0 | 0 | 0 | 353 | 148 | 16 | 517 |
| 22 | Salem | 0 | 1 | 1 | 1129 | 587 | 755 | 2471 |
| 23 | Sivagangai | 0 | 4 | 4 | 510 | 140 | 284 | 934 |
| 24 | Tenkasi | 0 | 2 | 2 | 788 | 54 | 210 | 1052 |
| 25 | Thanjavur | 0 | 4 | 4 | 995 | 162 | 383 | 1540 |
| 26 | The Nilgiris | 0 | 4 | 4 | 217 | 70 | 121 | 408 |
| 27 | Theni | 0 | 1 | 1 | 644 | 162 | 114 | 920 |
| 28 | Thiruchirapalli | 0 | 0 | 0 | 1002 | 166 | 471 | 1639 |
| 29 | Thirunelveli | 0 | 0 | 0 | 748 | 59 | 205 | 1012 |
| 30 | Thirupathur | 0 | 0 | 0 | 485 | 166 | 8 | 659 |
| 31 | Thiruvallur | 0 | 2 | 2 | 659 | 341 | 429 | 1429 |
| 32 | Thiruvannamalai | 0 | 0 | 0 | 848 | 506 | 128 | 1482 |
| 33 | Thiruvarur | 0 | 0 | 0 | 489 | 126 | 25 | 640 |
| 34 | Thoothukudi | 0 | 0 | 0 | 819 | 147 | 159 | 1125 |
| 35 | Tiruppur | 0 | 2 | 2 | 909 | 173 | 294 | 1376 |
| 36 | Vellore | 0 | 0 | 0 | 1130 | 227 | 132 | 1489 |
| 37 | Villupuram | 0 | 0 | 0 | 528 | 164 | 668 | 1360 |
| 38 | Virudhunagar | 0 | 5 | 5 | 1192 | 234 | 335 | 1761 |
| TAMIL NADU | | 0 | 98 | 98 | 29253 | 7114 | 11263 | 47630 |

PPIUCD PERFORMANCE - 2024-25 (APRIL 2024 TO MAY 2024)

| DISTRICT | ELA | P.ELA | PERFORMANCE | | | RANK |
|-------------------|---------------|--------------|-------------------|------------------------|----------------|------|
| | | | DURING APRIL 2024 | APRIL 2024 TO MAY 2024 | % w.r.t. P.ELA | |
| Kallakurichi | 7290 | 1215 | 1041 | 1970 | 162.1 | 1 |
| Thiruvannamalai | 9740 | 1623 | 1360 | 2530 | 155.9 | 2 |
| Thiruvallur | 7720 | 1287 | 971 | 1797 | 139.7 | 3 |
| Theni | 7210 | 1202 | 834 | 1674 | 139.3 | 4 |
| Villupuram | 5760 | 960 | 707 | 1335 | 139.1 | 5 |
| Sivagangai | 5090 | 848 | 629 | 1160 | 136.7 | 6 |
| Perambalur | 3710 | 618 | 480 | 843 | 136.3 | 7 |
| The Nilgiris | 2260 | 377 | 246 | 509 | 135.1 | 8 |
| Nagapattinam | 2580 | 430 | 325 | 526 | 122.3 | 9 |
| Thirupathur | 6060 | 1010 | 629 | 1203 | 119.1 | 10 |
| Pudukkottai | 7950 | 1325 | 842 | 1568 | 118.3 | 11 |
| Dindigul | 10960 | 1827 | 1063 | 2089 | 114.4 | 12 |
| Krishnagiri | 10100 | 1683 | 951 | 1890 | 112.3 | 13 |
| Cuddalore | 13140 | 2190 | 1310 | 2359 | 107.7 | 14 |
| Karur | 5620 | 937 | 494 | 959 | 102.4 | 15 |
| Dharmapuri | 11300 | 1883 | 972 | 1918 | 101.8 | 16 |
| Ariyalur | 4040 | 673 | 405 | 675 | 100.2 | 17 |
| Thiruvarur | 5560 | 927 | 494 | 920 | 99.3 | 18 |
| Thoothukudi | 9500 | 1583 | 808 | 1528 | 96.5 | 19 |
| Myladudurai | 4430 | 738 | 401 | 707 | 95.8 | 20 |
| Thanjavur | 16890 | 2815 | 1490 | 2634 | 93.6 | 21 |
| Virudhunagar | 11680 | 1947 | 944 | 1780 | 91.4 | 22 |
| Madurai | 19600 | 3267 | 1396 | 2736 | 83.8 | 23 |
| Tiruppur | 9890 | 1648 | 694 | 1355 | 82.2 | 24 |
| Thiruchirapalli | 17650 | 2942 | 1319 | 2381 | 80.9 | 25 |
| Salem | 20490 | 3415 | 1369 | 2641 | 77.3 | 26 |
| Ranipet | 3150 | 525 | 205 | 401 | 76.4 | 27 |
| Vellore | 15660 | 2610 | 1016 | 1918 | 73.5 | 28 |
| Namakkal | 7470 | 1245 | 470 | 883 | 70.9 | 29 |
| Chennai | 42300 | 7050 | 2730 | 4963 | 70.4 | 30 |
| Chengalpattu | 12450 | 2075 | 789 | 1448 | 69.8 | 31 |
| Kancheepuram | 4880 | 813 | 309 | 560 | 68.9 | 32 |
| Thirunelveli | 10890 | 1815 | 622 | 1245 | 68.6 | 33 |
| Ramanathapuram | 7280 | 1213 | 440 | 790 | 65.1 | 34 |
| Tenkasi | 6930 | 1155 | 323 | 654 | 56.6 | 35 |
| Erode | 12150 | 2025 | 477 | 960 | 47.4 | 36 |
| Coimbatore | 20580 | 3430 | 777 | 1483 | 43.2 | 37 |
| Kanyakumari | 10040 | 1673 | 350 | 645 | 38.5 | 38 |
| TAMIL NADU | 390000 | 65000 | 30682 | 57637 | 88.7 | |

INTERVAL IUCD PERFORMANCE 2024-2025 (APRIL 2024 TO MAY 2024)

| DISTRICT | ELA | P.ELA | PERFORMANCE | | | RANK |
|-------------------|--------------|--------------|-------------------|------------------------|----------------|------|
| | | | DURING APRIL 2024 | APRIL 2024 TO MAY 2024 | % w.r.t. P.ELA | |
| Namakkal | 1460 | 243 | 161 | 323 | 132.7 | 1 |
| Thiruvallur | 750 | 125 | 72 | 140 | 112.0 | 2 |
| Perambalur | 510 | 85 | 33 | 93 | 109.4 | 3 |
| Erode | 4950 | 825 | 398 | 799 | 96.8 | 4 |
| Dindigul | 3250 | 542 | 253 | 473 | 87.3 | 5 |
| Thiruchirapalli | 3160 | 527 | 235 | 449 | 85.3 | 6 |
| Salem | 2800 | 467 | 185 | 396 | 84.9 | 7 |
| Tenkasi | 470 | 78 | 37 | 61 | 77.9 | 8 |
| Pudukkottai | 1080 | 180 | 58 | 138 | 76.7 | 9 |
| Kanyakumari | 2590 | 432 | 151 | 314 | 72.7 | 10 |
| Virudhunagar | 1300 | 217 | 88 | 157 | 72.5 | 11 |
| Kallakurichi | 710 | 118 | 43 | 85 | 71.8 | 12 |
| Madurai | 3260 | 543 | 233 | 390 | 71.8 | 13 |
| Tiruppur | 2730 | 455 | 172 | 323 | 71.0 | 14 |
| Thanjavur | 2820 | 470 | 149 | 328 | 69.8 | 15 |
| Coimbatore | 6470 | 1078 | 392 | 730 | 67.7 | 16 |
| Kancheepuram | 420 | 70 | 19 | 47 | 67.1 | 17 |
| Myladudurai | 1040 | 173 | 52 | 111 | 64.0 | 18 |
| Chennai | 12630 | 2105 | 629 | 1260 | 59.9 | 19 |
| Ramanathapuram | 3870 | 645 | 171 | 378 | 58.6 | 20 |
| Thiruvannamalai | 1110 | 185 | 59 | 101 | 54.6 | 21 |
| The Nilgiris | 760 | 127 | 34 | 67 | 52.9 | 22 |
| Karur | 1520 | 253 | 72 | 133 | 52.5 | 23 |
| Ariyalur | 1100 | 183 | 41 | 96 | 52.4 | 24 |
| Krishnagiri | 2970 | 495 | 119 | 254 | 51.3 | 25 |
| Thirunelveli | 1610 | 268 | 64 | 131 | 48.8 | 26 |
| Thoothukudi | 2060 | 343 | 88 | 158 | 46.0 | 27 |
| Cuddalore | 2130 | 355 | 77 | 160 | 45.1 | 28 |
| Nagapattinam | 1230 | 205 | 47 | 91 | 44.4 | 29 |
| Dharmapuri | 1610 | 268 | 65 | 114 | 42.5 | 30 |
| Theni | 1590 | 265 | 54 | 111 | 41.9 | 31 |
| Thirupathur | 1340 | 223 | 50 | 93 | 41.6 | 32 |
| Chengalpattu | 1330 | 222 | 49 | 92 | 41.5 | 33 |
| Vellore | 1720 | 287 | 59 | 115 | 40.1 | 34 |
| Thiruvarur | 2060 | 343 | 59 | 132 | 38.4 | 35 |
| Sivagangai | 2410 | 402 | 73 | 150 | 37.3 | 36 |
| Ranipet | 890 | 148 | 31 | 54 | 36.4 | 37 |
| Villupuram | 1290 | 215 | 38 | 68 | 31.6 | 38 |
| TAMIL NADU | 85000 | 14167 | 4610 | 9115 | 64.3 | |

* Note : Interval IUCD included PAIUCD

TOTAL IUCD PERFORMANCE 2024-2025 (APRIL 2024 TO MAY 2024)

| DISTRICT | ELA | P.ELA | PERFORMANCE | | | RANK |
|-------------------|---------------|--------------|-------------------|------------------------|----------------|------|
| | | | DURING APRIL 2024 | APRIL 2024 TO MAY 2024 | % w.r.t. P.ELA | |
| Kallakurichi | 8000 | 1333 | 1084 | 2055 | 154.1 | 1 |
| Thiruvannamalai | 10850 | 1808 | 1419 | 2631 | 145.5 | 2 |
| Thiruvallur | 8470 | 1412 | 1043 | 1937 | 137.2 | 3 |
| Perambalur | 4220 | 703 | 513 | 936 | 133.1 | 4 |
| Theni | 8800 | 1467 | 888 | 1785 | 121.7 | 5 |
| Villupuram | 7050 | 1175 | 745 | 1403 | 119.4 | 6 |
| The Nilgiris | 3020 | 503 | 280 | 576 | 114.4 | 7 |
| Pudukkottai | 9030 | 1505 | 900 | 1706 | 113.4 | 8 |
| Dindigul | 14210 | 2368 | 1316 | 2562 | 108.2 | 9 |
| Thirupathur | 7400 | 1233 | 679 | 1296 | 105.1 | 10 |
| Sivagangai | 7500 | 1250 | 702 | 1310 | 104.8 | 11 |
| Cuddalore | 15270 | 2545 | 1387 | 2519 | 99.0 | 12 |
| Krishnagiri | 13070 | 2178 | 1070 | 2144 | 98.4 | 13 |
| Nagapattinam | 3810 | 635 | 372 | 617 | 97.2 | 14 |
| Dharmapuri | 12910 | 2152 | 1037 | 2032 | 94.4 | 15 |
| Karur | 7140 | 1190 | 566 | 1092 | 91.8 | 16 |
| Thanjavur | 19710 | 3285 | 1639 | 2962 | 90.2 | 17 |
| Ariyalur | 5140 | 857 | 446 | 771 | 90.0 | 18 |
| Myladudurai | 5470 | 912 | 453 | 818 | 89.7 | 19 |
| Virudhunagar | 12980 | 2163 | 1032 | 1937 | 89.5 | 20 |
| Thoothukudi | 11560 | 1927 | 896 | 1686 | 87.5 | 21 |
| Thiruvarur | 7620 | 1270 | 553 | 1052 | 82.8 | 22 |
| Madurai | 22860 | 3810 | 1629 | 3126 | 82.0 | 23 |
| Thiruchirapalli | 20810 | 3468 | 1554 | 2830 | 81.6 | 24 |
| Namakkal | 8930 | 1488 | 631 | 1206 | 81.0 | 25 |
| Tiruppur | 12620 | 2103 | 866 | 1678 | 79.8 | 26 |
| Salem | 23290 | 3882 | 1554 | 3037 | 78.2 | 27 |
| Vellore | 17380 | 2897 | 1075 | 2033 | 70.2 | 28 |
| Kancheepuram | 5300 | 883 | 328 | 607 | 68.7 | 29 |
| Chennai | 54930 | 9155 | 3359 | 6223 | 68.0 | 30 |
| Ranipet | 4040 | 673 | 236 | 455 | 67.6 | 31 |
| Chengalpattu | 13780 | 2297 | 838 | 1540 | 67.1 | 32 |
| Thirunelveli | 12500 | 2083 | 686 | 1376 | 66.0 | 33 |
| Ramanathapuram | 11150 | 1858 | 611 | 1168 | 62.9 | 34 |
| Erode | 17100 | 2850 | 875 | 1759 | 61.7 | 35 |
| Tenkasi | 7400 | 1233 | 360 | 715 | 58.0 | 36 |
| Coimbatore | 27050 | 4508 | 1169 | 2213 | 49.1 | 37 |
| Kanyakumari | 12630 | 2105 | 501 | 959 | 45.6 | 38 |
| TAMIL NADU | 475000 | 79167 | 35292 | 66752 | 84.3 | |

| IUCD PERFORMANCE COMPARED WITH PREVIOUS YEAR (APRIL 2024 TO MAY 2024) | | | | | | | | | | |
|--|-----------------------------|----------------------|----------------------|------------------|----------------------|----------------------|------------------|----------------------|----------------------|------------------|
| Sl. No | Name of the District | PPIUCD | | | INTERVAL IUCD | | | TOTAL IUCD | | |
| | | Upto May 2024 | Upto May 2023 | Inc / Dec | Upto May 2024 | Upto May 2023 | Inc / Dec | Upto May 2024 | Upto May 2023 | Inc / Dec |
| 1 | Cuddalore | 2359 | 2008 | 351 | 160 | 182 | -22 | 2519 | 2190 | 329 |
| 2 | Theni | 1674 | 1345 | 329 | 111 | 129 | -18 | 1785 | 1474 | 311 |
| 3 | Thiruvallur | 1797 | 1576 | 221 | 140 | 84 | 56 | 1937 | 1660 | 277 |
| 4 | Krishnagiri | 1890 | 1615 | 275 | 254 | 264 | -10 | 2144 | 1879 | 265 |
| 5 | Thiruvannamalai | 2530 | 2304 | 226 | 101 | 98 | 3 | 2631 | 2402 | 229 |
| 6 | Salem | 2641 | 2419 | 222 | 396 | 389 | 7 | 3037 | 2808 | 229 |
| 7 | Kallakurichi | 1970 | 1778 | 192 | 85 | 72 | 13 | 2055 | 1850 | 205 |
| 8 | Madurai | 2736 | 2631 | 105 | 390 | 326 | 64 | 3126 | 2957 | 169 |
| 9 | The Nilgiris | 509 | 381 | 128 | 67 | 60 | 7 | 576 | 441 | 135 |
| 10 | Tenkasi | 654 | 544 | 110 | 61 | 53 | 8 | 715 | 597 | 118 |
| 11 | Perambalur | 843 | 777 | 66 | 93 | 82 | 11 | 936 | 859 | 77 |
| 12 | Dindigul | 2089 | 2021 | 68 | 473 | 466 | 7 | 2562 | 2487 | 75 |
| 13 | Coimbatore | 1483 | 1478 | 5 | 730 | 664 | 66 | 2213 | 2142 | 71 |
| 14 | Pudukkottai | 1568 | 1575 | -7 | 138 | 69 | 69 | 1706 | 1644 | 62 |
| 15 | Thoothukudi | 1528 | 1468 | 60 | 158 | 162 | -4 | 1686 | 1630 | 56 |
| 16 | Virudhunagar | 1780 | 1714 | 66 | 157 | 170 | -13 | 1937 | 1884 | 53 |
| 17 | Myladudurai | 707 | 717 | -10 | 111 | 51 | 60 | 818 | 768 | 50 |
| 18 | Namakkal | 883 | 833 | 50 | 323 | 326 | -3 | 1206 | 1159 | 47 |
| 19 | Thirupathur | 1203 | 1123 | 80 | 93 | 138 | -45 | 1296 | 1261 | 35 |
| 20 | Ranipet | 401 | 343 | 58 | 54 | 84 | -30 | 455 | 427 | 28 |
| 21 | Dharmapuri | 1918 | 1880 | 38 | 114 | 124 | -10 | 2032 | 2004 | 28 |
| 22 | Nagapattinam | 526 | 478 | 48 | 91 | 113 | -22 | 617 | 591 | 26 |
| 23 | Ramanathapuram | 790 | 729 | 61 | 378 | 427 | -49 | 1168 | 1156 | 12 |
| 24 | Thiruchirapalli | 2381 | 2453 | -72 | 449 | 408 | 41 | 2830 | 2861 | -31 |
| 25 | Karur | 959 | 969 | -10 | 133 | 158 | -25 | 1092 | 1127 | -35 |
| 26 | Tiruppur | 1355 | 1323 | 32 | 323 | 398 | -75 | 1678 | 1721 | -43 |
| 27 | Thirunelveli | 1245 | 1307 | -62 | 131 | 116 | 15 | 1376 | 1423 | -47 |
| 28 | Villupuram | 1335 | 1395 | -60 | 68 | 65 | 3 | 1403 | 1460 | -57 |
| 29 | Kanyakumari | 645 | 673 | -28 | 314 | 344 | -30 | 959 | 1017 | -58 |
| 30 | Vellore | 1918 | 1918 | 0 | 115 | 186 | -71 | 2033 | 2104 | -71 |
| 31 | Chengalpattu | 1448 | 1508 | -60 | 92 | 104 | -12 | 1540 | 1612 | -72 |
| 32 | Ariyalur | 675 | 755 | -80 | 96 | 123 | -27 | 771 | 878 | -107 |
| 33 | Kancheepuram | 560 | 694 | -134 | 47 | 23 | 24 | 607 | 717 | -110 |
| 34 | Thiruvarur | 920 | 1020 | -100 | 132 | 145 | -13 | 1052 | 1165 | -113 |
| 35 | Erode | 960 | 1105 | -145 | 799 | 812 | -13 | 1759 | 1917 | -158 |
| 36 | Thanjavur | 2634 | 2769 | -135 | 328 | 381 | -53 | 2962 | 3150 | -188 |
| 37 | Sivagangai | 1160 | 1378 | -218 | 150 | 127 | 23 | 1310 | 1505 | -195 |
| 38 | Chennai | 4963 | 5296 | -333 | 1260 | 1275 | -15 | 6223 | 6571 | -348 |
| | TAMIL NADU | 57637 | 56300 | 1337 | 9115 | 9198 | -83 | 66752 | 65498 | 1254 |

CC PERFORMANCE 2024-25 (APRIL 2024 TO MAY 2024)

| Sl. No. | Name of the District | Expected Level of Demand | NIRODH Pieces | | C.C. Users | % of Performance to ELA |
|---------|----------------------|--------------------------|-------------------|------------------------|------------------------|-------------------------|
| | | | During April 2024 | April 2024 to May 2024 | April 2024 to May 2024 | |
| 1 | Erode | 8360 | 36363 | 68974 | 5748 | 68.8 |
| 2 | Thiruvavarur | 4790 | 15510 | 34020 | 2835 | 59.2 |
| 3 | Chennai | 16210 | 51775 | 113580 | 9465 | 58.4 |
| 4 | Perambalur | 2120 | 6585 | 14005 | 1167 | 55.0 |
| 5 | Ariyalur | 2790 | 8930 | 14370 | 1198 | 42.9 |
| 6 | Kallakurichi | 4840 | 12480 | 23962 | 1997 | 41.3 |
| 7 | Villupuram | 8130 | 19505 | 39538 | 3295 | 40.5 |
| 8 | Cuddalore | 8000 | 20903 | 38180 | 3182 | 39.8 |
| 9 | Nagapattinam | 2790 | 6790 | 13210 | 1101 | 39.5 |
| 10 | Pudukkottai | 5730 | 10080 | 25624 | 2135 | 37.3 |
| 11 | Krishnagiri | 6020 | 13932 | 26807 | 2234 | 37.1 |
| 12 | Dindigul | 7710 | 16871 | 32926 | 2744 | 35.6 |
| 13 | The Nilgiris | 4810 | 9690 | 19620 | 1635 | 34.0 |
| 14 | Salem | 11210 | 22229 | 44894 | 3741 | 33.4 |
| 15 | Coimbatore | 11450 | 22435 | 45280 | 3773 | 33.0 |
| 16 | Namakkal | 6170 | 10610 | 22730 | 1894 | 30.7 |
| 17 | Theni | 4280 | 6745 | 14390 | 1199 | 28.0 |
| 18 | Virudhunagar | 6510 | 10390 | 21700 | 1808 | 27.8 |
| 19 | Thiruvannamalai | 9760 | 14885 | 31420 | 2618 | 26.8 |
| 20 | Thiruvallur | 7980 | 12880 | 25670 | 2139 | 26.8 |
| 21 | Tiruppur | 7760 | 12142 | 24835 | 2070 | 26.7 |
| 22 | Thoothukudi | 6750 | 10263 | 20280 | 1690 | 25.0 |
| 23 | Thanjavur | 7840 | 12385 | 22486 | 1874 | 23.9 |
| 24 | Ranipet | 4120 | 6136 | 11259 | 938 | 22.8 |
| 25 | Karur | 4320 | 6330 | 11625 | 969 | 22.4 |
| 26 | Vellore | 5190 | 6823 | 13468 | 1122 | 21.6 |
| 27 | Ramanathapuram | 5930 | 7493 | 14813 | 1234 | 20.8 |
| 28 | Sivagangai | 6550 | 6531 | 15734 | 1311 | 20.0 |
| 29 | Kanyakumari | 6840 | 8287 | 15858 | 1322 | 19.3 |
| 30 | Thiruchirapalli | 9050 | 11443 | 20330 | 1694 | 18.7 |
| 31 | Myladudurai | 3540 | 4310 | 7895 | 658 | 18.6 |
| 32 | Thirunelveli | 5910 | 7909 | 12834 | 1070 | 18.1 |
| 33 | Thirupathur | 3340 | 3418 | 7078 | 590 | 17.7 |
| 34 | Kancheepuram | 3770 | 3712 | 7732 | 644 | 17.1 |
| 35 | Madurai | 10740 | 12975 | 21710 | 1809 | 16.8 |
| 36 | Chengalpattu | 6330 | 5375 | 12150 | 1013 | 16.0 |
| 37 | Dharmapuri | 5010 | 5082 | 9312 | 776 | 15.5 |
| 38 | Tenkasi | 7350 | 4479 | 8614 | 718 | 9.8 |
| | TAMIL NADU | 250000 | 464681 | 928913 | 77410 | 31.0 |

ORAL PILLS PERFORMANCE 2024-2025 (APRIL 2024 TO MAY 2024)

| Sl. No | Name of the District | Expected Level of Demand | O.P. Cycles | | O.P. Users | % of Performance to ELA |
|--------|----------------------|--------------------------|-------------------|------------------------|------------------------|-------------------------|
| | | | During April 2024 | April 2024 to May 2024 | April 2024 to May 2024 | |
| 1 | Thiruvarur | 3350 | 486 | 1320 | 609 | 18.2 |
| 2 | Chennai | 11330 | 2100 | 4157 | 1919 | 16.9 |
| 3 | Ramanathapuram | 4150 | 650 | 1226 | 566 | 13.6 |
| 4 | Erode | 5850 | 846 | 1529 | 706 | 12.1 |
| 5 | Dindigul | 5400 | 312 | 1349 | 623 | 11.5 |
| 6 | Namakkal | 4320 | 479 | 1001 | 462 | 10.7 |
| 7 | Madurai | 7520 | 682 | 1223 | 564 | 7.5 |
| 8 | Salem | 7850 | 544 | 1230 | 568 | 7.2 |
| 9 | Thirupathur | 2340 | 149 | 363 | 168 | 7.2 |
| 10 | Cuddalore | 5600 | 476 | 870 | 402 | 7.2 |
| 11 | Vellore | 3630 | 284 | 548 | 253 | 7.0 |
| 12 | Theni | 3000 | 187 | 420 | 194 | 6.5 |
| 13 | Coimbatore | 8020 | 488 | 1121 | 517 | 6.4 |
| 14 | Thoothukudi | 4730 | 337 | 657 | 303 | 6.4 |
| 15 | Ariyalur | 1950 | 121 | 269 | 124 | 6.4 |
| 16 | Nagapattinam | 1950 | 146 | 268 | 124 | 6.4 |
| 17 | Krishnagiri | 4210 | 338 | 561 | 259 | 6.2 |
| 18 | Tiruppur | 5430 | 342 | 698 | 322 | 5.9 |
| 19 | Sivagangai | 4590 | 327 | 581 | 268 | 5.8 |
| 20 | Thirunelveli | 4130 | 258 | 510 | 235 | 5.7 |
| 21 | Myladudurai | 2480 | 179 | 302 | 139 | 5.6 |
| 22 | Virudhunagar | 4560 | 259 | 528 | 244 | 5.4 |
| 23 | Kanyakumari | 4790 | 282 | 521 | 240 | 5.0 |
| 24 | Perambalur | 1480 | 59 | 160 | 74 | 5.0 |
| 25 | Pudukkottai | 4010 | 206 | 429 | 198 | 4.9 |
| 26 | Thiruvannamalai | 6830 | 385 | 726 | 335 | 4.9 |
| 27 | The Nilgiris | 3370 | 166 | 337 | 156 | 4.6 |
| 28 | Thanjavur | 5490 | 291 | 550 | 254 | 4.6 |
| 29 | Karur | 3030 | 159 | 268 | 124 | 4.1 |
| 30 | Villupuram | 5690 | 246 | 478 | 221 | 3.9 |
| 31 | Thiruvallur | 5580 | 258 | 466 | 215 | 3.9 |
| 32 | Chengalpattu | 4430 | 156 | 358 | 165 | 3.7 |
| 33 | Thiruchirapalli | 6330 | 227 | 472 | 218 | 3.4 |
| 34 | Kancheepuram | 2640 | 97 | 195 | 90 | 3.4 |
| 35 | Kallakurichi | 3390 | 116 | 234 | 108 | 3.2 |
| 36 | Dharmapuri | 3510 | 111 | 227 | 105 | 3.0 |
| 37 | Ranipet | 2890 | 107 | 154 | 71 | 2.5 |
| 38 | Tenkasi | 5150 | 75 | 158 | 73 | 1.4 |
| | TAMIL NADU | 175000 | 12931 | 26464 | 12216 | 7.0 |

CHHAYA AND E-PILLS PERFORMANCE 2024-2025 (APRIL 2024 TO MAY 2024)

| Sl. No. | Name of the District | CHHAYA Centchroman (Weekly) Pills | | Emergency - Pills | |
|---------|----------------------|-----------------------------------|------------------------|-------------------|------------------------|
| | | During April 2024 | April 2024 to May 2024 | During April 2024 | April 2024 to May 2024 |
| 1 | Ariyalur | 60 | 154 | 3 | 8 |
| 2 | Chengalpattu | 174 | 371 | 35 | 62 |
| 3 | Chennai | 590 | 1032 | 124 | 234 |
| 4 | Coimbatore | 371 | 642 | 159 | 301 |
| 5 | Cuddalore | 255 | 491 | 71 | 170 |
| 6 | Dharmapuri | 121 | 238 | 24 | 48 |
| 7 | Dindigul | 137 | 327 | 31 | 68 |
| 8 | Erode | 574 | 1223 | 187 | 262 |
| 9 | Kallakurichi | 172 | 338 | 127 | 224 |
| 10 | Kancheepuram | 72 | 128 | 22 | 43 |
| 11 | Kanyakumari | 67 | 113 | 38 | 63 |
| 12 | Karur | 86 | 140 | 20 | 39 |
| 13 | Krishnagiri | 659 | 749 | 75 | 145 |
| 14 | Madurai | 466 | 833 | 106 | 181 |
| 15 | Myladuthurai | 99 | 178 | 31 | 62 |
| 16 | Nagapattinam | 122 | 262 | 47 | 87 |
| 17 | Namakkal | 307 | 556 | 40 | 70 |
| 18 | Perambalur | 55 | 116 | 4 | 8 |
| 19 | Pudukkottai | 110 | 313 | 42 | 141 |
| 20 | Ramanathapuram | 169 | 349 | 43 | 81 |
| 21 | Ranipet | 98 | 138 | 16 | 30 |
| 22 | Salem | 432 | 956 | 93 | 194 |
| 23 | Sivagangai | 293 | 424 | 36 | 89 |
| 24 | Tenkasi | 46 | 92 | 10 | 21 |
| 25 | Thanjavur | 158 | 359 | 53 | 133 |
| 26 | The Nilgiris | 137 | 229 | 73 | 158 |
| 27 | Theni | 115 | 206 | 32 | 66 |
| 28 | Thiruchirapalli | 183 | 338 | 52 | 127 |
| 29 | Thirunelveli | 115 | 215 | 11 | 22 |
| 30 | Thirupathur | 201 | 379 | 22 | 45 |
| 31 | Thiruvallur | 88 | 212 | 31 | 68 |
| 32 | Thiruvannamalai | 394 | 872 | 69 | 196 |
| 33 | Thiruvarur | 209 | 662 | 36 | 89 |
| 34 | Thoothukudi | 181 | 360 | 109 | 177 |
| 35 | Tiruppur | 193 | 352 | 73 | 143 |
| 36 | Vellore | 159 | 313 | 34 | 55 |
| 37 | Villupuram | 316 | 621 | 108 | 218 |
| 38 | Virudhunagar | 167 | 339 | 76 | 162 |
| | TAMIL NADU | 8151 | 15620 | 2163 | 4290 |

DISTRICT WISE ANTARA PERFORMANCE 2024-2025 (APRIL 2024 TO MAY 2024)

| Sl. No. | Name of the District | During May 2024 | | | | | April 2024 to May 2024 | | | | |
|---------|----------------------|-----------------|-----------------|-----------------|-----------------|--------------|------------------------|-----------------|-----------------|-----------------|--------------|
| | | No. of 1st Dose | No. of 2nd Dose | No. of 3rd Dose | No. of 4th Dose | Total Antara | No. of 1st Dose | No. of 2nd Dose | No. of 3rd Dose | No. of 4th Dose | Total Antara |
| 1 | Ariyalur | 34 | 8 | 5 | 2 | 49 | 64 | 12 | 6 | 3 | 85 |
| 2 | Chengalpattu | 102 | 27 | 5 | 3 | 137 | 190 | 48 | 13 | 7 | 258 |
| 3 | Chennai | 263 | 65 | 28 | 18 | 374 | 574 | 123 | 62 | 32 | 791 |
| 4 | Coimbatore | 140 | 45 | 24 | 29 | 238 | 279 | 105 | 38 | 44 | 466 |
| 5 | Cuddalore | 112 | 20 | 10 | 8 | 150 | 265 | 37 | 15 | 14 | 331 |
| 6 | Dharmapuri | 91 | 18 | 8 | 1 | 118 | 200 | 33 | 17 | 5 | 255 |
| 7 | Dindigul | 164 | 34 | 13 | 9 | 220 | 308 | 71 | 30 | 18 | 427 |
| 8 | Erode | 77 | 36 | 31 | 26 | 170 | 178 | 68 | 70 | 52 | 368 |
| 9 | Kallakurichi | 91 | 23 | 14 | 15 | 143 | 178 | 44 | 30 | 34 | 286 |
| 10 | Kancheepuram | 39 | 8 | 4 | 2 | 53 | 75 | 20 | 12 | 4 | 111 |
| 11 | Kanyakumari | 22 | 6 | 3 | 2 | 33 | 45 | 12 | 9 | 7 | 73 |
| 12 | Karur | 28 | 15 | 2 | 2 | 47 | 52 | 21 | 5 | 9 | 87 |
| 13 | Krishnagiri | 105 | 47 | 25 | 26 | 203 | 196 | 74 | 42 | 49 | 361 |
| 14 | Madurai | 156 | 80 | 27 | 29 | 292 | 251 | 109 | 39 | 43 | 442 |
| 15 | Myladuthurai | 56 | 19 | 9 | 4 | 88 | 135 | 36 | 14 | 13 | 198 |
| 16 | Nagapattinam | 67 | 22 | 12 | 14 | 115 | 122 | 40 | 30 | 35 | 227 |
| 17 | Namakkal | 65 | 15 | 10 | 14 | 104 | 125 | 33 | 19 | 26 | 203 |
| 18 | Perambalur | 37 | 6 | 3 | 3 | 49 | 72 | 12 | 5 | 8 | 97 |
| 19 | Pudukkottai | 68 | 15 | 4 | 5 | 92 | 158 | 25 | 10 | 9 | 202 |
| 20 | Ramanathapuram | 58 | 14 | 6 | 8 | 86 | 105 | 27 | 17 | 13 | 162 |
| 21 | Ranipet | 19 | 11 | 1 | 2 | 33 | 37 | 16 | 9 | 6 | 68 |
| 22 | Salem | 148 | 43 | 25 | 11 | 227 | 292 | 79 | 38 | 28 | 437 |
| 23 | Sivagangai | 66 | 19 | 6 | 4 | 95 | 138 | 40 | 11 | 14 | 203 |
| 24 | Tenkasi | 22 | 9 | 5 | 6 | 42 | 34 | 18 | 11 | 14 | 77 |
| 25 | Thanjavur | 117 | 34 | 17 | 9 | 177 | 233 | 81 | 39 | 16 | 369 |
| 26 | The Nilgiris | 50 | 24 | 14 | 8 | 96 | 126 | 40 | 20 | 20 | 206 |
| 27 | Theni | 58 | 22 | 10 | 4 | 94 | 105 | 34 | 22 | 13 | 174 |
| 28 | Thiruchirapalli | 76 | 28 | 7 | 6 | 117 | 162 | 50 | 14 | 15 | 241 |
| 29 | Thirunelveli | 33 | 17 | 9 | 5 | 64 | 67 | 26 | 20 | 14 | 127 |
| 30 | Thirupathur | 39 | 14 | 8 | 6 | 67 | 74 | 30 | 12 | 13 | 129 |
| 31 | Thiruvallur | 62 | 28 | 10 | 8 | 108 | 131 | 47 | 20 | 12 | 210 |
| 32 | Thiruvannamalai | 136 | 64 | 26 | 31 | 257 | 260 | 129 | 60 | 53 | 502 |
| 33 | Thiruvarur | 54 | 20 | 8 | 4 | 86 | 119 | 44 | 18 | 13 | 194 |
| 34 | Thoothukudi | 42 | 6 | 13 | 7 | 68 | 72 | 22 | 15 | 10 | 119 |
| 35 | Tiruppur | 129 | 37 | 11 | 9 | 186 | 250 | 63 | 31 | 20 | 364 |
| 36 | Vellore | 66 | 19 | 5 | 8 | 98 | 129 | 32 | 12 | 20 | 193 |
| 37 | Villupuram | 160 | 60 | 30 | 36 | 286 | 324 | 113 | 57 | 71 | 565 |
| 38 | Virudhunagar | 150 | 25 | 9 | 9 | 193 | 290 | 59 | 22 | 16 | 387 |
| | TAMIL NADU | 3202 | 1003 | 457 | 393 | 5055 | 6415 | 1873 | 914 | 793 | 9995 |

**STERILISATION, PPIUCD PERFORMANCE IN MEDICAL COLLEGE HOSPITAL 2024-25
(APRIL 2024 TO MAY 2024)**

| Sl. No | Name of Medical College Hospital | Sterilisation | | | PPIUCD | | |
|--------|----------------------------------|---------------|--------------|-------------|--------------|--------------|--------------|
| | | 2024-25 | 2023-24 | Inc./Dec. | 2024-25 | 2023-24 | Inc./Dec. |
| 1 | Ariyalur | 141 | 170 | -430 | 331 | 357 | -1319 |
| 2 | Kilpauk, Chennai | 177 | 186 | -294 | 645 | 693 | -385 |
| 3 | KGH, Chennai | 257 | 252 | 36 | 778 | 868 | 368 |
| 4 | R.S.R.M. Chennai | 443 | 353 | 40 | 1212 | 1382 | 293 |
| 5 | IOG Chennai | 537 | 536 | 51 | 1559 | 1576 | 508 |
| 6 | Chengalpattu | 428 | 486 | -108 | 1053 | 1051 | -523 |
| 7 | Coimbatore ESI | 43 | 50 | -501 | 59 | 29 | -1514 |
| 8 | Coimbatore | 316 | 366 | -128 | 720 | 843 | -589 |
| 9 | Cuddalore | 147 | 221 | -93 | 297 | 410 | -698 |
| 10 | Dharmapuri | 298 | 363 | 105 | 1100 | 1117 | 620 |
| 11 | Dindigul | 398 | 394 | 107 | 1409 | 1160 | 969 |
| 12 | IRT Perundurai | 69 | 66 | -261 | 166 | 144 | -653 |
| 13 | Kallakurichi | 344 | 294 | 52 | 1357 | 1063 | 446 |
| 14 | Nagercoil | 182 | 195 | 17 | 262 | 266 | -248 |
| 15 | Karur | 170 | 165 | -224 | 540 | 510 | -620 |
| 16 | Krishnagiri | 298 | 297 | 232 | 952 | 713 | 808 |
| 17 | Rajaji, Madurai | 492 | 509 | 297 | 1567 | 1551 | 1301 |
| 18 | Nagapattinam | 160 | 178 | -206 | 431 | 386 | -412 |
| 19 | Namakkal | 94 | 102 | -200 | 378 | 361 | -685 |
| 20 | Pudukkottai | 212 | 285 | 42 | 944 | 946 | 587 |
| 21 | Ramanathapuram | 315 | 237 | 30 | 476 | 431 | -470 |
| 22 | M.K.M.C, Salem | 421 | 471 | 371 | 1193 | 1030 | 1164 |
| 23 | Sivagangai | 186 | 159 | 8 | 591 | 672 | 205 |
| 24 | R.M, Thanjavur | 403 | 571 | 106 | 1529 | 1650 | 816 |
| 25 | Ooty | 134 | 135 | -140 | 247 | 260 | -471 |
| 26 | Theni | 333 | 240 | -30 | 1043 | 995 | -74 |
| 27 | M.G.M,Trichy | 375 | 379 | 273 | 1315 | 1351 | 954 |
| 28 | Tirunelveli | 252 | 292 | -101 | 878 | 911 | -504 |
| 29 | Tiruvallur | 430 | 403 | 193 | 972 | 919 | 541 |
| 30 | Tiruvannamalai | 573 | 544 | 387 | 1680 | 1573 | 987 |
| 31 | Thiruvarur | 128 | 291 | -251 | 350 | 440 | -1001 |
| 32 | Thoothukudi | 242 | 274 | 17 | 694 | 718 | -72 |
| 33 | Tiruppur | 436 | 330 | 277 | 813 | 819 | 141 |
| 34 | Vellore | 390 | 444 | -119 | 1376 | 1309 | -175 |
| 35 | Villupuram | 225 | 225 | 90 | 797 | 766 | 537 |
| 36 | Virudhunagar | 231 | 193 | -21 | 600 | 480 | -268 |
| | TOTAL | 10280 | 10656 | -376 | 30314 | 29750 | 564 |

TECHNIQUE-WISE MTP PERFORMANCE 2024-25 (APRIL 2024 TO MAY 2024)

| Sl. No. | Name of the District | MTP Performance (April 2024 to May 2024) | | | | | MTP Performance 2023-24 (April 2023 to May 2023) | Inc./ Dec. |
|-------------------|----------------------|--|-------------|------------|-----------------|--------------|--|-------------|
| | | MMA | MVA | EVA | Other Technique | Total | | |
| 1 | Coimbatore | 705 | 207 | 126 | 179 | 1217 | 965 | 252 |
| 2 | Chennai | 476 | 427 | 0 | 696 | 1599 | 1433 | 166 |
| 3 | Madurai | 249 | 175 | 0 | 141 | 565 | 463 | 102 |
| 4 | Namakkal | 299 | 142 | 2 | 126 | 569 | 479 | 90 |
| 5 | Cuddalore | 331 | 267 | 28 | 92 | 718 | 631 | 87 |
| 6 | Krishnagiri | 388 | 94 | 0 | 110 | 592 | 510 | 82 |
| 7 | Kanyakumari | 113 | 52 | 0 | 76 | 241 | 177 | 64 |
| 8 | Villupuram | 320 | 314 | 0 | 42 | 676 | 614 | 62 |
| 9 | Sivagangai | 186 | 20 | 0 | 62 | 268 | 207 | 61 |
| 10 | Thanjavur | 230 | 169 | 0 | 190 | 589 | 548 | 41 |
| 11 | Perambalur | 183 | 101 | 0 | 27 | 311 | 277 | 34 |
| 12 | Thoothukudi | 209 | 123 | 0 | 96 | 428 | 399 | 29 |
| 13 | The Nilgiris | 120 | 6 | 0 | 29 | 155 | 130 | 25 |
| 14 | Thiruvannamalai | 378 | 237 | 0 | 87 | 702 | 689 | 13 |
| 15 | Thiruvallur | 150 | 223 | 8 | 91 | 472 | 467 | 5 |
| 16 | Myladudurai | 170 | 46 | 3 | 20 | 239 | 237 | 2 |
| 17 | Salem | 535 | 469 | 38 | 155 | 1197 | 1200 | -3 |
| 18 | Ranipet | 57 | 61 | 2 | 28 | 148 | 163 | -15 |
| 19 | Kancheepuram | 110 | 15 | 4 | 31 | 160 | 175 | -15 |
| 20 | Tenkasi | 152 | 6 | 0 | 34 | 192 | 208 | -16 |
| 21 | Vellore | 135 | 103 | 7 | 51 | 296 | 313 | -17 |
| 22 | Theni | 126 | 55 | 0 | 43 | 224 | 241 | -17 |
| 23 | Thiruvarur | 280 | 42 | 0 | 45 | 367 | 390 | -23 |
| 24 | Pudukkottai | 92 | 68 | 0 | 99 | 259 | 282 | -23 |
| 25 | Karur | 245 | 52 | 0 | 56 | 353 | 380 | -27 |
| 26 | Thirupathur | 54 | 88 | 7 | 42 | 191 | 233 | -42 |
| 27 | Thirunelveli | 78 | 78 | 0 | 85 | 241 | 289 | -48 |
| 28 | Kallakurichi | 228 | 218 | 0 | 82 | 528 | 585 | -57 |
| 29 | Tiruppur | 360 | 149 | 6 | 122 | 637 | 695 | -58 |
| 30 | Erode | 568 | 84 | 1 | 149 | 802 | 866 | -64 |
| 31 | Chengalpattu | 203 | 120 | 45 | 67 | 435 | 506 | -71 |
| 32 | Ariyalur | 121 | 25 | 0 | 17 | 163 | 244 | -81 |
| 33 | Dindigul | 148 | 106 | 0 | 190 | 444 | 548 | -104 |
| 34 | Ramanathapuram | 74 | 70 | 0 | 108 | 252 | 363 | -111 |
| 35 | Dharmapuri | 216 | 82 | 1 | 115 | 414 | 535 | -121 |
| 36 | Thiruchirapalli | 332 | 208 | 0 | 223 | 763 | 909 | -146 |
| 37 | Nagapattinam | 129 | 32 | 0 | 2 | 163 | 323 | -160 |
| 38 | Virudhunagar | 253 | 119 | 2 | 43 | 417 | 580 | -163 |
| TAMIL NADU | | 9003 | 4853 | 280 | 3851 | 17987 | 18254 | -267 |

POST ABORTION CONTRACEPTIVE 2024-25 (APRIL 2024 TO MAY 2024)

| Sl. No. | Name of the District | MTP PERFORMANCE (APRIL 2024 TO MAY 2024) | | | | | | | |
|-------------------|----------------------|--|-------------|------------|---------------------------|------------|---------------------|-------------|--------------|
| | | TAT / Mini Lap | Lap. | PAIUCD | OCP/ Weekly Pills(Chhaya) | Condoms | Antara (Injectable) | Plain MTP | Total |
| 1 | Chennai | 67 | 284 | 66 | 129 | 14 | 63 | 976 | 1599 |
| 2 | Coimbatore | 63 | 111 | 10 | 180 | 31 | 42 | 780 | 1217 |
| 3 | Salem | 284 | 229 | 53 | 145 | 104 | 29 | 353 | 1197 |
| 4 | Erode | 56 | 34 | 47 | 129 | 62 | 28 | 446 | 802 |
| 5 | Thiruchirapalli | 66 | 166 | 53 | 28 | 58 | 0 | 392 | 763 |
| 6 | Cuddalore | 101 | 149 | 56 | 98 | 11 | 24 | 279 | 718 |
| 7 | Thiruvannamalai | 146 | 54 | 49 | 177 | 0 | 48 | 228 | 702 |
| 8 | Villupuram | 59 | 200 | 23 | 12 | 13 | 16 | 353 | 676 |
| 9 | Tiruppur | 45 | 104 | 26 | 18 | 9 | 25 | 410 | 637 |
| 10 | Krishnagiri | 68 | 31 | 53 | 27 | 0 | 19 | 394 | 592 |
| 11 | Thanjavur | 39 | 108 | 29 | 88 | 35 | 62 | 228 | 589 |
| 12 | Namakkal | 70 | 79 | 55 | 118 | 32 | 42 | 173 | 569 |
| 13 | Madurai | 114 | 24 | 41 | 69 | 116 | 9 | 192 | 565 |
| 14 | Kallakurichi | 70 | 135 | 23 | 24 | 0 | 25 | 251 | 528 |
| 15 | Thiruvallur | 89 | 104 | 30 | 10 | 0 | 34 | 205 | 472 |
| 16 | Dindigul | 20 | 52 | 21 | 54 | 5 | 42 | 250 | 444 |
| 17 | Chengalpattu | 57 | 97 | 17 | 52 | 11 | 4 | 197 | 435 |
| 18 | Thoothukudi | 37 | 51 | 9 | 5 | 8 | 4 | 314 | 428 |
| 19 | Virudhunagar | 87 | 34 | 7 | 30 | 0 | 6 | 253 | 417 |
| 20 | Dharmapuri | 49 | 83 | 6 | 24 | 16 | 12 | 224 | 414 |
| 21 | Thiruvarur | 47 | 11 | 41 | 15 | 0 | 35 | 218 | 367 |
| 22 | Karur | 33 | 32 | 2 | 39 | 3 | 7 | 237 | 353 |
| 23 | Perambalur | 67 | 19 | 16 | 17 | 1 | 20 | 171 | 311 |
| 24 | Vellore | 44 | 27 | 5 | 53 | 17 | 31 | 119 | 296 |
| 25 | Sivagangai | 31 | 17 | 14 | 12 | 2 | 10 | 182 | 268 |
| 26 | Pudukkottai | 64 | 14 | 11 | 14 | 24 | 22 | 110 | 259 |
| 27 | Ramanathapuram | 29 | 41 | 3 | 4 | 22 | 12 | 141 | 252 |
| 28 | Thirunelveli | 17 | 16 | 21 | 42 | 1 | 6 | 138 | 241 |
| 29 | Kanyakumari | 6 | 58 | 20 | 10 | 0 | 3 | 144 | 241 |
| 30 | Myladudurai | 17 | 36 | 13 | 41 | 9 | 70 | 53 | 239 |
| 31 | Theni | 39 | 28 | 5 | 36 | 19 | 48 | 49 | 224 |
| 32 | Tenkasi | 11 | 41 | 4 | 10 | 0 | 4 | 122 | 192 |
| 33 | Thirupathur | 32 | 0 | 20 | 24 | 0 | 11 | 104 | 191 |
| 34 | Nagapattinam | 24 | 7 | 3 | 9 | 0 | 63 | 57 | 163 |
| 35 | Ariyalur | 51 | 5 | 6 | 4 | 0 | 1 | 96 | 163 |
| 36 | Kancheepuram | 38 | 24 | 11 | 6 | 1 | 2 | 78 | 160 |
| 37 | The Nilgiris | 25 | 12 | 10 | 8 | 61 | 18 | 21 | 155 |
| 38 | Ranipet | 25 | 2 | 11 | 3 | 5 | 2 | 100 | 148 |
| TAMIL NADU | | 2187 | 2519 | 890 | 1764 | 690 | 899 | 9038 | 17987 |
| % | | 12.2 | 14.0 | 4.9 | 9.8 | 3.8 | 5.0 | 50.2 | 100.0 |

MTP PERFORMANCE BY DURATION OF PREGNANCY 2024-25 (APRIL 2024 TO MAY 2024)

| Sl. No. | Name of the District | 1ST TRIMESTER (upto 12 weeks) | | | 2ND TRIMESTER | | | | | | Total MTP | % in Govt. facilities | % in Pvt. Facilities | |
|-------------------|----------------------|----------------------------------|--------------|--------------|----------------|----------------|-----------------|----------------|----------------|-----------------|-------------|-----------------------|----------------------|-------------|
| | | Govt | Private | Total | 12 to 20 weeks | 20 to 24 weeks | Beyond 24 weeks | 12 to 20 weeks | 20 to 24 weeks | Beyond 24 weeks | | | | Total |
| | | | | | Govt | | | Private | | | | | | |
| 1 | Erode | 129 | 604 | 733 | 17 | 2 | 0 | 29 | 21 | 0 | 69 | 802 | 18.5 | 81.5 |
| 2 | Tenkasi | 41 | 142 | 183 | 0 | 0 | 0 | 5 | 4 | 0 | 9 | 192 | 21.4 | 78.6 |
| 3 | Thoothukudi | 90 | 300 | 390 | 11 | 0 | 0 | 19 | 8 | 0 | 38 | 428 | 23.6 | 76.4 |
| 4 | Kanyakumari | 58 | 159 | 217 | 1 | 0 | 0 | 18 | 5 | 0 | 24 | 241 | 24.5 | 75.5 |
| 5 | Coimbatore | 267 | 830 | 1097 | 45 | 2 | 0 | 55 | 18 | 0 | 120 | 1217 | 25.8 | 74.2 |
| 6 | Virudhunagar | 92 | 282 | 374 | 10 | 6 | 0 | 16 | 11 | 0 | 43 | 417 | 25.9 | 74.1 |
| 7 | Sivagangai | 58 | 186 | 244 | 9 | 3 | 0 | 10 | 2 | 0 | 24 | 268 | 26.1 | 73.9 |
| 8 | Dharmapuri | 87 | 259 | 346 | 13 | 10 | 1 | 26 | 18 | 0 | 68 | 414 | 26.8 | 73.2 |
| 9 | Perambalur | 89 | 221 | 310 | 0 | 0 | 0 | 1 | 0 | 0 | 1 | 311 | 28.6 | 71.4 |
| 10 | Karur | 103 | 233 | 336 | 3 | 2 | 0 | 8 | 4 | 0 | 17 | 353 | 30.6 | 69.4 |
| 11 | Thirunelveli | 56 | 145 | 201 | 12 | 6 | 0 | 21 | 1 | 0 | 40 | 241 | 30.7 | 69.3 |
| 12 | Krishnagiri | 159 | 372 | 531 | 28 | 0 | 0 | 27 | 6 | 0 | 61 | 592 | 31.6 | 68.4 |
| 13 | Namakkal | 160 | 348 | 508 | 15 | 6 | 0 | 34 | 6 | 0 | 61 | 569 | 31.8 | 68.2 |
| 14 | Chengalpattu | 129 | 267 | 396 | 6 | 6 | 0 | 19 | 8 | 0 | 39 | 435 | 32.4 | 67.6 |
| 15 | Tiruppur | 196 | 421 | 617 | 10 | 3 | 0 | 7 | 0 | 0 | 20 | 637 | 32.8 | 67.2 |
| 16 | Chennai | 420 | 914 | 1334 | 75 | 41 | 8 | 119 | 22 | 0 | 265 | 1599 | 34.0 | 66.0 |
| 17 | Salem | 431 | 663 | 1094 | 9 | 2 | 1 | 52 | 39 | 0 | 103 | 1197 | 37.0 | 63.0 |
| 18 | Ariyalur | 57 | 102 | 159 | 3 | 1 | 0 | 0 | 0 | 0 | 4 | 163 | 37.4 | 62.6 |
| 19 | Dindigul | 148 | 260 | 408 | 26 | 0 | 0 | 6 | 4 | 0 | 36 | 444 | 39.2 | 60.8 |
| 20 | Ranipet | 58 | 84 | 142 | 0 | 0 | 0 | 6 | 0 | 0 | 6 | 148 | 39.2 | 60.8 |
| 21 | Thiruvarur | 143 | 219 | 362 | 2 | 0 | 0 | 1 | 2 | 0 | 5 | 367 | 39.5 | 60.5 |
| 22 | Thiruchirapalli | 266 | 413 | 679 | 22 | 16 | 4 | 35 | 7 | 0 | 84 | 763 | 40.4 | 59.6 |
| 23 | Thiruvallur | 185 | 243 | 428 | 8 | 6 | 0 | 21 | 9 | 0 | 44 | 472 | 42.2 | 57.8 |
| 24 | Kancheepuram | 68 | 74 | 142 | 0 | 0 | 0 | 10 | 8 | 0 | 18 | 160 | 42.5 | 57.5 |
| 25 | Ramanathapuram | 104 | 131 | 235 | 4 | 6 | 0 | 4 | 3 | 0 | 17 | 252 | 45.2 | 54.8 |
| 26 | Pudukkottai | 113 | 120 | 233 | 8 | 3 | 0 | 12 | 3 | 0 | 26 | 259 | 47.9 | 52.1 |
| 27 | Cuddalore | 301 | 351 | 652 | 52 | 0 | 0 | 14 | 0 | 0 | 66 | 718 | 49.2 | 50.8 |
| 28 | Kallakurichi | 253 | 262 | 515 | 13 | 0 | 0 | 0 | 0 | 0 | 13 | 528 | 50.4 | 49.6 |
| 29 | Villupuram | 310 | 331 | 641 | 29 | 4 | 0 | 2 | 0 | 0 | 35 | 676 | 50.7 | 49.3 |
| 30 | Thanjavur | 253 | 237 | 490 | 45 | 6 | 0 | 24 | 24 | 0 | 99 | 589 | 51.6 | 48.4 |
| 31 | Thirupathur | 103 | 86 | 189 | 0 | 0 | 0 | 2 | 0 | 0 | 2 | 191 | 53.9 | 46.1 |
| 32 | Nagapattinam | 93 | 66 | 159 | 1 | 0 | 0 | 3 | 0 | 0 | 4 | 163 | 57.7 | 42.3 |
| 33 | Thiruvannamalai | 365 | 264 | 629 | 41 | 14 | 0 | 15 | 3 | 0 | 73 | 702 | 59.8 | 40.2 |
| 34 | Theni | 103 | 85 | 188 | 21 | 10 | 1 | 4 | 0 | 0 | 36 | 224 | 60.3 | 39.7 |
| 35 | Myladudurai | 140 | 88 | 228 | 5 | 0 | 0 | 6 | 0 | 0 | 11 | 239 | 60.7 | 39.3 |
| 36 | Madurai | 270 | 214 | 484 | 58 | 15 | 0 | 8 | 0 | 0 | 81 | 565 | 60.7 | 39.3 |
| 37 | Vellore | 150 | 87 | 237 | 27 | 3 | 0 | 17 | 12 | 0 | 59 | 296 | 60.8 | 39.2 |
| 38 | The Nilgiris | 83 | 58 | 141 | 10 | 2 | 0 | 2 | 0 | 0 | 14 | 155 | 61.3 | 38.7 |
| TAMIL NADU | | 6131 | 10121 | 16252 | 639 | 175 | 15 | 658 | 248 | 0 | 1735 | 17987 | 38.7 | 61.3 |
| % | | 37.7 | 62.3 | | 47.8 | | | 52.2 | | | | | | |

**COVERAGE OF DELIVERIES IN MCH, GH & GPHC WITH PRIMI CHILD
(APRIL 2024 TO MAY 2024)**

| SL. No | Name of the District | Total Deliveries | Ster. | % of Ster. | PPIUCD | % of PPIUCD | Total Coverage | % of Total Cov. |
|--------------------|----------------------|------------------|-----------|------------|--------------|-------------|----------------|-----------------|
| 1 | KALLAKURICHI | 1015 | 0 | 0.0 | 1008 | 99.3 | 1008 | 99.3 |
| 2 | MAYILADUTHURAI | 508 | 0 | 0.0 | 504 | 99.2 | 504 | 99.2 |
| 3 | VILLUPURAM | 704 | 0 | 0.0 | 695 | 98.7 | 695 | 98.7 |
| 4 | NAGAPATTINAM | 391 | 0 | 0.0 | 384 | 98.2 | 384 | 98.2 |
| 5 | KRISHNAGIRI | 1053 | 0 | 0.0 | 1032 | 98.0 | 1032 | 98.0 |
| 6 | DINDIGUL | 1209 | 1 | 0.1 | 1181 | 97.7 | 1182 | 97.8 |
| 7 | SIVAGANGAI | 751 | 0 | 0.0 | 733 | 97.6 | 733 | 97.6 |
| 8 | THIRUVARUR | 684 | 0 | 0.0 | 666 | 97.4 | 666 | 97.4 |
| 9 | PUDUKKOTTAI | 977 | 0 | 0.0 | 944 | 96.6 | 944 | 96.6 |
| 10 | KANCHEEPURAM | 402 | 0 | 0.0 | 388 | 96.5 | 388 | 96.5 |
| 11 | VIRUDHUNAGAR | 1371 | 0 | 0.0 | 1320 | 96.3 | 1320 | 96.3 |
| 12 | PERAMBALUR | 345 | 0 | 0.0 | 331 | 95.9 | 331 | 95.9 |
| 13 | THIRUPPUR | 972 | 1 | 0.1 | 928 | 95.5 | 929 | 95.6 |
| 14 | THOOTHUKUDI | 1049 | 0 | 0.0 | 1000 | 95.3 | 1000 | 95.3 |
| 15 | THIRUPATHUR | 766 | 0 | 0.0 | 728 | 95.0 | 728 | 95.0 |
| 16 | THANJAVUR | 1595 | 0 | 0.0 | 1515 | 95.0 | 1515 | 95.0 |
| 17 | THIRUVALLUR | 920 | 0 | 0.0 | 873 | 94.9 | 873 | 94.9 |
| 18 | VELLORE | 1076 | 1 | 0.1 | 1019 | 94.7 | 1020 | 94.8 |
| 19 | ARIYALUR | 389 | 0 | 0.0 | 367 | 94.3 | 367 | 94.3 |
| 20 | THIRUVANAMALAI | 1366 | 0 | 0.0 | 1285 | 94.1 | 1285 | 94.1 |
| 21 | TENKASI | 479 | 1 | 0.2 | 448 | 93.5 | 449 | 93.7 |
| 22 | CUDDALORE | 1286 | 0 | 0.0 | 1205 | 93.7 | 1205 | 93.7 |
| 23 | THENI | 1105 | 0 | 0.0 | 1025 | 92.8 | 1025 | 92.8 |
| 24 | KANNIYAKUMARI | 558 | 1 | 0.2 | 512 | 91.8 | 513 | 91.9 |
| 25 | KARUR | 604 | 0 | 0.0 | 555 | 91.9 | 555 | 91.9 |
| 26 | TRICHY | 1348 | 0 | 0.0 | 1230 | 91.2 | 1230 | 91.2 |
| 27 | DHARMAPURI | 961 | 0 | 0.0 | 872 | 90.7 | 872 | 90.7 |
| 28 | SALEM | 1450 | 0 | 0.0 | 1304 | 89.9 | 1304 | 89.9 |
| 29 | THE NILGIRIS | 333 | 0 | 0.0 | 299 | 89.8 | 299 | 89.8 |
| 30 | CHENNAI | 3747 | 0 | 0.0 | 3364 | 89.8 | 3364 | 89.8 |
| 31 | RAMANATHAPURAM | 552 | 1 | 0.2 | 494 | 89.5 | 495 | 89.7 |
| 32 | TIRUNELVELI | 869 | 3 | 0.3 | 771 | 88.7 | 774 | 89.1 |
| 33 | COIMBATORE | 1074 | 2 | 0.2 | 935 | 87.1 | 937 | 87.2 |
| 34 | ERODE | 678 | 0 | 0.0 | 589 | 86.9 | 589 | 86.9 |
| 35 | CHENGALPATTU | 958 | 0 | 0.0 | 820 | 85.6 | 820 | 85.6 |
| 36 | MADURAI | 2028 | 0 | 0.0 | 1708 | 84.2 | 1708 | 84.2 |
| 37 | NAMAKKAL | 588 | 0 | 0.0 | 488 | 83.0 | 488 | 83.0 |
| 38 | RANIPET | 296 | 0 | 0.0 | 242 | 81.8 | 242 | 81.8 |
| STATE TOTAL | | 36457 | 11 | 0.0 | 33762 | 92.6 | 33773 | 92.6 |

**COVERAGE OF DELIVERIES IN MCH, GH & GPHC WITH 2 AND ABOVE CHILDREN
(APRIL 2024 TO MAY 2024)**

| SL. No | Name of the District | Total Deliveries | Ster. | % of Ster. | PPIUCD | % of PPIUCD | Total Coverage | % of Total Cov. |
|--------------------|----------------------|------------------|--------------|-------------|--------------|-------------|----------------|-----------------|
| 1 | MAYILADUTHURAI | 440 | 296 | 67.3 | 141 | 32.0 | 437 | 99.3 |
| 2 | NAGAPATTINAM | 291 | 162 | 55.7 | 125 | 43.0 | 287 | 98.6 |
| 3 | VILLUPURAM | 1082 | 461 | 42.6 | 601 | 55.5 | 1062 | 98.2 |
| 4 | KALLAKURICHI | 1154 | 326 | 28.2 | 806 | 69.8 | 1132 | 98.1 |
| 5 | THIRUVANAMALAI | 1972 | 762 | 38.6 | 1170 | 59.3 | 1932 | 98.0 |
| 6 | MADURAI | 1882 | 824 | 43.8 | 1017 | 54.0 | 1841 | 97.8 |
| 7 | PERAMBALUR | 421 | 138 | 32.8 | 273 | 64.8 | 411 | 97.6 |
| 8 | THANJAVUR | 1627 | 564 | 34.7 | 1019 | 62.6 | 1583 | 97.3 |
| 9 | THIRUVARUR | 609 | 360 | 59.1 | 232 | 38.1 | 592 | 97.2 |
| 10 | THE NILGIRIS | 365 | 156 | 42.7 | 198 | 54.2 | 354 | 97.0 |
| 11 | SIVAGANGAI | 716 | 331 | 46.2 | 361 | 50.4 | 692 | 96.6 |
| 12 | DINDIGUL | 1358 | 508 | 37.4 | 802 | 59.1 | 1310 | 96.5 |
| 13 | KRISHNAGIRI | 1482 | 577 | 38.9 | 843 | 56.9 | 1420 | 95.8 |
| 14 | VELLORE | 1451 | 546 | 37.6 | 836 | 57.6 | 1382 | 95.2 |
| 15 | PUDUKKOTTAI | 945 | 349 | 36.9 | 551 | 58.3 | 900 | 95.2 |
| 16 | THOOTHUKUDI | 1038 | 489 | 47.1 | 494 | 47.6 | 983 | 94.7 |
| 17 | ARIYALUR | 528 | 218 | 41.3 | 282 | 53.4 | 500 | 94.7 |
| 18 | THIRUVALLUR | 1153 | 379 | 32.9 | 709 | 61.5 | 1088 | 94.4 |
| 19 | VIRUDHUNAGAR | 1360 | 855 | 62.9 | 424 | 31.2 | 1279 | 94.0 |
| 20 | KANNIYAKUMARI | 603 | 438 | 72.6 | 129 | 21.4 | 567 | 94.0 |
| 21 | THIRUPPUR | 930 | 481 | 51.7 | 389 | 41.8 | 870 | 93.5 |
| 22 | TENKASI | 565 | 334 | 59.1 | 192 | 34.0 | 526 | 93.1 |
| 23 | THENI | 1096 | 511 | 46.6 | 509 | 46.4 | 1020 | 93.1 |
| 24 | RAMANATHAPURAM | 664 | 321 | 48.3 | 294 | 44.3 | 615 | 92.6 |
| 25 | CHENNAI | 3460 | 1594 | 46.1 | 1603 | 46.3 | 3197 | 92.4 |
| 26 | RANIPET | 488 | 299 | 61.3 | 151 | 30.9 | 450 | 92.2 |
| 27 | DHARMAPURI | 1456 | 409 | 28.1 | 930 | 63.9 | 1339 | 92.0 |
| 28 | CUDDALORE | 1546 | 582 | 37.6 | 838 | 54.2 | 1420 | 91.8 |
| 29 | ERODE | 719 | 421 | 58.6 | 238 | 33.1 | 659 | 91.7 |
| 30 | SALEM | 2029 | 594 | 29.3 | 1256 | 61.9 | 1850 | 91.2 |
| 31 | KANCHEEPURAM | 494 | 282 | 57.1 | 168 | 34.0 | 450 | 91.1 |
| 32 | THIRUPATHUR | 1024 | 452 | 44.1 | 479 | 46.8 | 931 | 90.9 |
| 33 | TRICHY | 1651 | 449 | 27.2 | 1048 | 63.5 | 1497 | 90.7 |
| 34 | CHENGALPATTU | 1157 | 453 | 39.2 | 593 | 51.3 | 1046 | 90.4 |
| 35 | KARUR | 676 | 247 | 36.5 | 364 | 53.8 | 611 | 90.4 |
| 36 | COIMBATORE | 1198 | 556 | 46.4 | 526 | 43.9 | 1082 | 90.3 |
| 37 | NAMAKKAL | 686 | 288 | 42.0 | 324 | 47.2 | 612 | 89.2 |
| 38 | TIRUNELVELI | 897 | 321 | 35.8 | 472 | 52.6 | 793 | 88.4 |
| STATE TOTAL | | 41213 | 17333 | 42.1 | 21387 | 51.9 | 38720 | 94.0 |

**TOTAL COVERAGE OF DELIVERIES IN MCH, GH & GPHC
(APRIL 2024 TO MAY 2024)**

| SL. No | Name of the District | Total Deliveries | Ster. | % of Ster. | PPIUCD | % of PPIUCD | Total Coverage | % of Total Cov. |
|--------------------|----------------------|------------------|--------------|-------------|--------------|-------------|----------------|-----------------|
| 1 | MAYILADUTHURAI | 948 | 296 | 31.2 | 645 | 68.0 | 941 | 99.3 |
| 2 | KALLAKURICHI | 2169 | 326 | 15.0 | 1814 | 83.6 | 2140 | 98.7 |
| 3 | NAGAPATTINAM | 682 | 162 | 23.8 | 509 | 74.6 | 671 | 98.4 |
| 4 | VILLUPURAM | 1786 | 461 | 25.8 | 1296 | 72.6 | 1757 | 98.4 |
| 5 | THIRUVARUR | 1293 | 360 | 27.8 | 898 | 69.5 | 1258 | 97.3 |
| 6 | SIVAGANGAI | 1467 | 331 | 22.6 | 1094 | 74.6 | 1425 | 97.1 |
| 7 | DINDIGUL | 2567 | 509 | 19.8 | 1983 | 77.2 | 2492 | 97.1 |
| 8 | PERAMBALUR | 766 | 138 | 18.0 | 604 | 78.9 | 742 | 96.9 |
| 9 | KRISHNAGIRI | 2535 | 577 | 22.8 | 1875 | 74.0 | 2452 | 96.7 |
| 10 | THIRUVANAMALAI | 3338 | 762 | 22.8 | 2455 | 73.5 | 3217 | 96.4 |
| 11 | THANJAVUR | 3222 | 564 | 17.5 | 2534 | 78.6 | 3098 | 96.2 |
| 12 | PUDUKKOTTAI | 1922 | 349 | 18.2 | 1495 | 77.8 | 1844 | 95.9 |
| 13 | VIRUDHUNAGAR | 2731 | 855 | 31.3 | 1744 | 63.9 | 2599 | 95.2 |
| 14 | VELLORE | 2527 | 547 | 21.6 | 1855 | 73.4 | 2402 | 95.1 |
| 15 | THOOTHUKUDI | 2087 | 489 | 23.4 | 1494 | 71.6 | 1983 | 95.0 |
| 16 | THIRUVALLUR | 2073 | 379 | 18.3 | 1582 | 76.3 | 1961 | 94.6 |
| 17 | THIRUPPUR | 1902 | 482 | 25.3 | 1317 | 69.2 | 1799 | 94.6 |
| 18 | ARIYALUR | 917 | 218 | 23.8 | 649 | 70.8 | 867 | 94.5 |
| 19 | THE NILGIRIS | 698 | 156 | 22.3 | 497 | 71.2 | 653 | 93.6 |
| 20 | KANCHEEPURAM | 896 | 282 | 31.5 | 556 | 62.1 | 838 | 93.5 |
| 21 | TENKASI | 1044 | 335 | 32.1 | 640 | 61.3 | 975 | 93.4 |
| 22 | KANNIYAKUMARI | 1161 | 439 | 37.8 | 641 | 55.2 | 1080 | 93.0 |
| 23 | THENI | 2201 | 511 | 23.2 | 1534 | 69.7 | 2045 | 92.9 |
| 24 | CUDDLALORE | 2832 | 582 | 20.6 | 2043 | 72.1 | 2625 | 92.7 |
| 25 | THIRUPATHUR | 1790 | 452 | 25.3 | 1207 | 67.4 | 1659 | 92.7 |
| 26 | DHARMAPURI | 2417 | 409 | 16.9 | 1802 | 74.6 | 2211 | 91.5 |
| 27 | RAMANATHAPURAM | 1216 | 322 | 26.5 | 788 | 64.8 | 1110 | 91.3 |
| 28 | KARUR | 1280 | 247 | 19.3 | 919 | 71.8 | 1166 | 91.1 |
| 29 | CHENNAI | 7207 | 1594 | 22.1 | 4967 | 68.9 | 6561 | 91.0 |
| 30 | TRICHY | 2999 | 449 | 15.0 | 2278 | 76.0 | 2727 | 90.9 |
| 31 | MADURAI | 3910 | 824 | 21.1 | 2725 | 69.7 | 3549 | 90.8 |
| 32 | SALEM | 3479 | 594 | 17.1 | 2560 | 73.6 | 3154 | 90.7 |
| 33 | ERODE | 1397 | 421 | 30.1 | 827 | 59.2 | 1248 | 89.3 |
| 34 | COIMBATORE | 2272 | 558 | 24.6 | 1461 | 64.3 | 2019 | 88.9 |
| 35 | TIRUNELVELI | 1766 | 324 | 18.3 | 1243 | 70.4 | 1567 | 88.7 |
| 36 | RANIPET | 784 | 299 | 38.1 | 393 | 50.1 | 692 | 88.3 |
| 37 | CHENGALPATTU | 2115 | 453 | 21.4 | 1413 | 66.8 | 1866 | 88.2 |
| 38 | NAMAKKAL | 1274 | 288 | 22.6 | 812 | 63.7 | 1100 | 86.3 |
| STATE TOTAL | | 77670 | 17344 | 22.3 | 55149 | 71.0 | 72493 | 93.3 |

**COVERAGE OF DELIVERIES IN GOVERNMENT PRIMARY HEALTH CENTRE
WITH 0 & 1 CHILD 2024-25 (APRIL 2024 TO MAY 2024)**

| Name of the HUDs | with 0 & 1 Child Deliveries | Covered by (April 2024 to May 2024) | | | Rank (for PPIUCD) |
|------------------|-----------------------------|--|-------------|-------------|----------------------|
| | | Stern. | PPIUCD | % | |
| Perambalur | 10 | 0 | 10 | 100.0 | 1 |
| The Nilgiris | 32 | 0 | 32 | 100.0 | 2 |
| Ramanathapuram | 2 | 0 | 2 | 100.0 | 3 |
| Kallakurichi | 98 | 0 | 97 | 99.0 | 4 |
| Palani | 67 | 0 | 66 | 98.5 | 5 |
| Cuddalore | 102 | 0 | 100 | 98.0 | 6 |
| Sivagangai | 67 | 0 | 65 | 97.0 | 7 |
| Villupuram | 91 | 0 | 88 | 96.7 | 8 |
| Thiruvanamalai | 108 | 0 | 104 | 96.3 | 9 |
| Madurai | 253 | 0 | 242 | 95.7 | 10 |
| Thiruvallur | 111 | 0 | 106 | 95.5 | 11 |
| Vellore | 62 | 0 | 59 | 95.2 | 12 |
| Salem | 176 | 0 | 166 | 94.3 | 13 |
| Theni | 66 | 0 | 62 | 93.9 | 14 |
| Dharmapuri | 123 | 0 | 114 | 92.7 | 15 |
| Dindigul | 53 | 0 | 49 | 92.5 | 16 |
| Thanjavur | 52 | 0 | 48 | 92.3 | 17 |
| Karur | 87 | 0 | 80 | 92.0 | 18 |
| Thirupathur | 73 | 0 | 67 | 91.8 | 19 |
| Poonamalle | 12 | 0 | 11 | 91.7 | 20 |
| Cheyyar | 10 | 0 | 9 | 90.0 | 21 |
| Virudhunagar | 81 | 0 | 72 | 88.9 | 22 |
| Krishnagiri | 63 | 0 | 56 | 88.9 | 23 |
| Aranthangi | 17 | 0 | 15 | 88.2 | 24 |
| Erode | 100 | 0 | 88 | 88.0 | 25 |
| Attur | 82 | 0 | 72 | 87.8 | 26 |
| Tenkasi | 78 | 0 | 68 | 87.2 | 27 |
| Paramakudi | 59 | 0 | 51 | 86.4 | 28 |
| Sivakasi | 41 | 0 | 35 | 85.4 | 29 |
| Pudukkottai | 60 | 0 | 50 | 83.3 | 30 |
| Koilpatti | 24 | 0 | 20 | 83.3 | 31 |
| Thiruvarur | 11 | 0 | 9 | 81.8 | 32 |
| Coimbatore | 105 | 0 | 85 | 81.0 | 33 |
| Thoothukudi | 39 | 0 | 31 | 79.5 | 34 |
| Ariyalur | 19 | 0 | 15 | 78.9 | 35 |
| Trichy | 175 | 0 | 136 | 77.7 | 36 |
| Chengalpattu | 21 | 0 | 16 | 76.2 | 37 |
| Tirunelveli | 46 | 0 | 35 | 76.1 | 38 |
| Chennai | 580 | 0 | 427 | 73.6 | 39 |
| Ranipet | 50 | 0 | 35 | 70.0 | 40 |
| Nagapattinam | 23 | 0 | 16 | 69.6 | 41 |
| Kanniyakumari | 59 | 0 | 41 | 69.5 | 42 |
| Thiruppur | 83 | 1 | 57 | 68.7 | 43 |
| Namakkal | 44 | 0 | 29 | 65.9 | 44 |
| Kancheepuram | 23 | 0 | 14 | 60.9 | 45 |
| Mayiladuthurai | 2 | 0 | 2 | 0.0 | 46 |
| Total | 3540 | 1 | 3052 | 86.2 | |

The HUDs in rank 29 to 46 are below the State average of 86.2 under the coverage of Deliveries in PPIUCD.

**COVERAGE OF DELIVERIES IN GOVT. HOSPITAL
WITH 0 & 1 CHILD 2024-25 (APRIL 2024 TO MAY 2024)**

| Name of the Districts | with 0 & 1 Child Deliveries | Covered by (April 2024 to May 2024) | | | Rank (for PPIUCD) |
|-----------------------|-----------------------------------|--|--------------|-------------|----------------------|
| | | Stern. | PPIUCD | % | |
| NAGAPATTINAM | 33 | 0 | 33 | 100.0 | 1 |
| KALLAKURICHI | 66 | 0 | 66 | 100.0 | 2 |
| KRISHNAGIRI | 461 | 0 | 460 | 99.8 | 3 |
| MADURAI | 456 | 0 | 455 | 99.8 | 4 |
| MAYILADUTHURAI | 506 | 0 | 502 | 99.2 | 5 |
| DHARMAPURI | 232 | 0 | 230 | 99.1 | 6 |
| KANCHEEPURAM | 379 | 0 | 374 | 98.7 | 7 |
| THANJAVUR | 595 | 0 | 587 | 98.7 | 8 |
| SIVAGANGAI | 286 | 0 | 282 | 98.6 | 9 |
| VILLUPURAM | 164 | 0 | 161 | 98.2 | 10 |
| THIRUVARUR | 407 | 0 | 399 | 98.0 | 11 |
| RAMANATHAPURAM | 152 | 0 | 149 | 98.0 | 12 |
| THIRUPPUR | 298 | 0 | 291 | 97.7 | 13 |
| THIRUVALLUR | 170 | 0 | 166 | 97.6 | 14 |
| KANNIYAKUMARI | 279 | 0 | 271 | 97.1 | 15 |
| VIRUDHUNAGAR | 789 | 0 | 766 | 97.1 | 16 |
| DINDIGUL | 228 | 1 | 221 | 96.9 | 17 |
| COIMBATORE | 379 | 0 | 367 | 96.8 | 18 |
| PUDUKKOTTAI | 261 | 0 | 252 | 96.6 | 19 |
| SALEM | 404 | 0 | 390 | 96.5 | 20 |
| THE NILGIRIS | 107 | 0 | 103 | 96.3 | 21 |
| PERAMBALUR | 335 | 0 | 321 | 95.8 | 22 |
| THIRUPATHUR | 693 | 0 | 661 | 95.4 | 23 |
| CUDDALORE | 947 | 0 | 903 | 95.4 | 24 |
| THOOTHUKUDI | 508 | 0 | 483 | 95.1 | 25 |
| KARUR | 142 | 0 | 135 | 95.1 | 26 |
| TENKASI | 401 | 1 | 380 | 94.8 | 27 |
| ARIYALUR | 171 | 0 | 162 | 94.7 | 28 |
| TRICHY | 348 | 0 | 328 | 94.3 | 29 |
| VELLORE | 229 | 0 | 215 | 93.9 | 30 |
| THIRUVANAMALAI | 224 | 0 | 208 | 92.9 | 31 |
| ERODE | 457 | 0 | 391 | 85.6 | 32 |
| THENI | 393 | 0 | 335 | 85.2 | 33 |
| CHENGALPATTU | 199 | 0 | 169 | 84.9 | 34 |
| RANIPET | 246 | 0 | 207 | 84.1 | 35 |
| NAMAKKAL | 305 | 0 | 255 | 83.6 | 36 |
| TIRUNELVELI | 185 | 0 | 152 | 82.2 | 37 |
| CHENNAI | 112 | 0 | 91 | 81.3 | 38 |
| Total | 12547 | 2 | 11921 | 95.0 | |

The Districts in rank 27 to 38 are below the State average of 95.0 under the coverage of Deliveries in PPIUCD.

**COVERAGE OF DELIVERIES IN MEDICAL COLLEGE HOSPITAL
WITH 0 & 1 CHILD 2024-25 (APRIL 2024 TO MAY 2024)**

| Name of the Medical College Hospital | with 0 & 1 Child Deliveries | Covered by (April 2024 to May 2024) | | | Rank (for PPIUCD) |
|--------------------------------------|-----------------------------|-------------------------------------|--------------|-------------|-------------------|
| | | Stern. | PPIUCD | % | |
| MCH,Nagapattinam | 335 | 0 | 335 | 100.0 | 1 |
| MCH Villupuram | 449 | 0 | 446 | 99.3 | 2 |
| MCH,Kallakurichi | 851 | 0 | 845 | 99.3 | 3 |
| MCH,Dindigul | 861 | 0 | 845 | 98.1 | 4 |
| MCH,Tiruppur | 591 | 0 | 580 | 98.1 | 5 |
| MCH, Pudukkottai | 639 | 0 | 627 | 98.1 | 6 |
| MCH, KGH, Chennai | 581 | 0 | 567 | 97.6 | 7 |
| MCH,Krishnagiri | 529 | 0 | 516 | 97.5 | 8 |
| MCH, Thoothukudi | 478 | 0 | 466 | 97.5 | 9 |
| MCH, R.S.R.M. Chennai | 850 | 0 | 827 | 97.3 | 10 |
| MCH, Theni | 646 | 0 | 628 | 97.2 | 11 |
| MCH, Virudhunagar | 460 | 0 | 447 | 97.2 | 12 |
| MCH, Thiruvarur | 266 | 0 | 258 | 97.0 | 13 |
| MCH,Sivagangai | 398 | 0 | 386 | 97.0 | 14 |
| MCH,Ariyalur | 199 | 0 | 190 | 95.5 | 15 |
| MCH, Vellore | 785 | 1 | 745 | 94.9 | 16 |
| MCH, Kilpauk, Chennai | 372 | 0 | 351 | 94.4 | 17 |
| MCH, Tiruvannamalai | 1024 | 0 | 964 | 94.1 | 18 |
| MCH Thiruvallur | 627 | 0 | 590 | 94.1 | 19 |
| M.G.M., MCH, Trichy | 825 | 0 | 766 | 92.8 | 20 |
| GRMH, Thanjavur | 948 | 0 | 880 | 92.8 | 21 |
| MCH, Tirunelveli | 638 | 3 | 584 | 91.5 | 22 |
| MCH, IRT Perundurai, Erode | 121 | 0 | 110 | 90.9 | 23 |
| MCH, Nagercoil | 220 | 1 | 200 | 90.9 | 24 |
| MCH, Karur | 375 | 0 | 340 | 90.7 | 25 |
| MCH, IOG and W&Ch, Chennai | 1252 | 0 | 1101 | 87.9 | 26 |
| MCH, Dharmapuri | 606 | 0 | 528 | 87.1 | 27 |
| MCH,Ramanathapuram | 339 | 1 | 292 | 86.1 | 28 |
| MCH, Chengalpattu | 738 | 0 | 635 | 86.0 | 29 |
| M.K.M.C. Hpl Salem | 788 | 0 | 676 | 85.8 | 30 |
| MCH,Namakkal | 239 | 0 | 204 | 85.4 | 31 |
| MCH, Cuddalore | 237 | 0 | 202 | 85.2 | 32 |
| MCH,Ooty | 194 | 0 | 164 | 84.5 | 33 |
| MCH, Coimbatore | 539 | 2 | 445 | 82.6 | 34 |
| MCH Rajaji , Madurai | 1319 | 0 | 1011 | 76.6 | 35 |
| ESI.MCH.,Coimbatore | 51 | 0 | 38 | 74.5 | 36 |
| Total | 20370 | 8 | 18789 | 92.2 | |

The Districts in rank 22 to 36 are below the State average of 92.2 under the Coverage of Deliveries in PPIUCD

**COVERAGE OF DELIVERIES IN GOVERNMENT PRIMARY HEALTH CENTRE
WITH 2 CHILDREN 2024-25 (APRIL 2024 TO MAY 2024)**

| Name of the HUDs | with 2 Children Deliveries | Covered by (April 2024 to May 2024) | | | | Rank (for Sterilisation) |
|------------------|----------------------------|-------------------------------------|-------------|-------------|-------------|--------------------------|
| | | Stern. | % | PPIUCD | % | |
| Mayiladuthurai | 13 | 8 | 61.5 | 5 | 38.5 | 1 |
| Kanniyakumari | 80 | 47 | 58.8 | 19 | 23.8 | 2 |
| Erode | 189 | 106 | 56.1 | 52 | 27.5 | 3 |
| Chennai | 802 | 442 | 55.1 | 194 | 24.2 | 4 |
| Virudhunagar | 136 | 69 | 50.7 | 39 | 28.7 | 5 |
| Ranipet | 91 | 46 | 50.5 | 34 | 37.4 | 6 |
| Nagapattinam | 22 | 9 | 40.9 | 11 | 50.0 | 7 |
| Namakkal | 77 | 31 | 40.3 | 32 | 41.6 | 8 |
| Sivakasi | 88 | 34 | 38.6 | 42 | 47.7 | 9 |
| Cheyyar | 66 | 25 | 37.9 | 41 | 62.1 | 10 |
| Thiruvavarur | 19 | 7 | 36.8 | 8 | 42.1 | 11 |
| Chengalpattu | 83 | 30 | 36.1 | 37 | 44.6 | 12 |
| Kancheepuram | 85 | 30 | 35.3 | 32 | 37.6 | 13 |
| Villupuram | 229 | 79 | 34.5 | 135 | 59.0 | 14 |
| Thiruppur | 132 | 45 | 34.1 | 64 | 48.5 | 15 |
| Paramakudi | 88 | 29 | 33.0 | 36 | 40.9 | 16 |
| Coimbatore | 164 | 53 | 32.3 | 88 | 53.7 | 17 |
| Madurai | 358 | 113 | 31.6 | 223 | 62.3 | 18 |
| Thirupathur | 156 | 44 | 28.2 | 89 | 57.1 | 19 |
| Vellore | 139 | 33 | 23.7 | 92 | 66.2 | 20 |
| Poonamalle | 35 | 8 | 22.9 | 27 | 77.1 | 21 |
| Sivagangai | 110 | 24 | 21.8 | 68 | 61.8 | 22 |
| Thiruvanamalai | 225 | 48 | 21.3 | 177 | 78.7 | 23 |
| Theni | 86 | 17 | 19.8 | 56 | 65.1 | 24 |
| Thiruvallur | 248 | 49 | 19.8 | 180 | 72.6 | 25 |
| Thoothukudi | 88 | 17 | 19.3 | 52 | 59.1 | 26 |
| Cuddalore | 191 | 36 | 18.8 | 148 | 77.5 | 27 |
| Karur | 113 | 18 | 15.9 | 75 | 66.4 | 28 |
| Tenkasi | 97 | 15 | 15.5 | 69 | 71.1 | 29 |
| Perambalur | 26 | 4 | 15.4 | 20 | 76.9 | 30 |
| Koilpatti | 40 | 5 | 12.5 | 18 | 45.0 | 31 |
| Salem | 247 | 29 | 11.7 | 195 | 78.9 | 32 |
| Ariyalur | 54 | 6 | 11.1 | 43 | 79.6 | 33 |
| Trichy | 265 | 28 | 10.6 | 181 | 68.3 | 34 |
| Krishnagiri | 164 | 17 | 10.4 | 116 | 70.7 | 35 |
| Dharmapuri | 261 | 27 | 10.3 | 195 | 74.7 | 36 |
| The Nilgiris | 39 | 4 | 10.3 | 34 | 87.2 | 37 |
| Thanjavur | 125 | 12 | 9.6 | 90 | 72.0 | 38 |
| Attur | 154 | 14 | 9.1 | 89 | 57.8 | 39 |
| Pudukkottai | 88 | 8 | 9.1 | 66 | 75.0 | 40 |
| Aranthangi | 49 | 4 | 8.2 | 36 | 73.5 | 41 |
| Tirunelveli | 105 | 7 | 6.7 | 54 | 51.4 | 42 |
| Ramanathapuram | 17 | 1 | 5.9 | 4 | 23.5 | 43 |
| Kallakurichi | 199 | 8 | 4.0 | 182 | 91.5 | 44 |
| Palani | 101 | 3 | 3.0 | 93 | 92.1 | 45 |
| Dindigul | 105 | 1 | 1.0 | 87 | 82.9 | 46 |
| Total | 6249 | 1690 | 27.0 | 3628 | 58.1 | |

The HUDs in rank 20 to 46 are below the State average of 27.0 under the coverage of Deliveries in Sterilisation.

**COVERAGE OF DELIVERIES IN GOVT. HOSPITAL
WITH 2 CHILDREN 2023-24 (APRIL 2024 TO MAY 2024)**

| Name of the Districts | with 2 Children Deliveries | Covered by (April 2024 to May 2024) | | | | Rank (for Sterilisation) |
|-----------------------|----------------------------|--|-------------|-------------|-------------|--------------------------|
| | | Stern. | % | PPIUCD | % | |
| KANNIYAKUMARI | 286 | 225 | 78.7 | 47 | 16.4 | 1 |
| TENKASI | 380 | 264 | 69.5 | 99 | 26.1 | 2 |
| VIRUDHUNAGAR | 701 | 479 | 68.3 | 205 | 29.2 | 3 |
| THIRUPPUR | 237 | 157 | 66.2 | 72 | 30.4 | 4 |
| THIRUVARUR | 347 | 223 | 64.3 | 120 | 34.6 | 5 |
| MAYILADUTHURAI | 372 | 237 | 63.7 | 133 | 35.8 | 6 |
| CHENNAI | 111 | 70 | 63.1 | 38 | 34.2 | 7 |
| NAGAPATTINAM | 37 | 23 | 62.2 | 14 | 37.8 | 8 |
| COIMBATORE | 368 | 227 | 61.7 | 115 | 31.3 | 9 |
| KANCHEEPURAM | 360 | 221 | 61.4 | 126 | 35.0 | 10 |
| THENI | 371 | 226 | 60.9 | 102 | 27.5 | 11 |
| VILLUPURAM | 214 | 129 | 60.3 | 84 | 39.3 | 12 |
| ERODE | 362 | 217 | 59.9 | 122 | 33.7 | 13 |
| RANIPET | 302 | 175 | 57.9 | 108 | 35.8 | 14 |
| THOOTHUKUDI | 407 | 229 | 56.3 | 170 | 41.8 | 15 |
| RAMANATHAPURAM | 162 | 90 | 55.6 | 65 | 40.1 | 16 |
| DINDIGUL | 234 | 130 | 55.6 | 103 | 44.0 | 17 |
| NAMAKKAL | 290 | 153 | 52.8 | 106 | 36.6 | 18 |
| PUDUKKOTTAI | 239 | 125 | 52.3 | 108 | 45.2 | 19 |
| KRISHNAGIRI | 438 | 229 | 52.3 | 208 | 47.5 | 20 |
| ARIYALUR | 183 | 95 | 51.9 | 78 | 42.6 | 21 |
| MADURAI | 393 | 188 | 47.8 | 196 | 49.9 | 22 |
| SIVAGANGAI | 231 | 110 | 47.6 | 117 | 50.6 | 23 |
| VELLORE | 256 | 116 | 45.3 | 127 | 49.6 | 24 |
| CHENGALPATTU | 226 | 97 | 42.9 | 112 | 49.6 | 25 |
| THE NILGIRIS | 133 | 57 | 42.9 | 75 | 56.4 | 26 |
| THIRUVALLUR | 216 | 91 | 42.1 | 120 | 55.6 | 27 |
| KARUR | 169 | 67 | 39.6 | 93 | 55.0 | 28 |
| THIRUVANAMALAI | 339 | 130 | 38.3 | 194 | 57.2 | 29 |
| THIRUPATHUR | 554 | 212 | 38.3 | 315 | 56.9 | 30 |
| TIRUNELVELI | 225 | 83 | 36.9 | 103 | 45.8 | 31 |
| THANJAVUR | 482 | 175 | 36.3 | 304 | 63.1 | 32 |
| CUDDALORE | 932 | 289 | 31.0 | 553 | 59.3 | 33 |
| TRICHY | 400 | 115 | 28.8 | 266 | 66.5 | 34 |
| DHARMAPURI | 237 | 68 | 28.7 | 157 | 66.2 | 35 |
| SALEM | 517 | 117 | 22.6 | 385 | 74.5 | 36 |
| PERAMBALUR | 310 | 66 | 21.3 | 237 | 76.5 | 37 |
| KALLAKURICHI | 97 | 15 | 15.5 | 82 | 84.5 | 38 |
| Total | 12118 | 5920 | 48.9 | 5659 | 46.7 | |

The Districts in rank 22 to 38 are below the State average of 48.9 under the coverage of Deliveries in Sterilisation.

**COVERAGE OF DELIVERIES IN MEDICAL COLLEGE HOSPITAL
WITH 2 CHILDREN 2024-25 (APRIL 2024 TO MAY 2024)**

| Name of the Medical College Hospital | with 2 Children Deliveries | Covered by (April 2024 to May 2024) | | | | Rank (for Sterilisation) |
|--------------------------------------|----------------------------|-------------------------------------|-------------|-------------|-------------|--------------------------|
| | | Stern. | % | PPIUCD | % | |
| MCH, Nagercoil | 185 | 126 | 68.1 | 56 | 30.3 | 1 |
| MCH, IRT Perundurai, Erode | 85 | 45 | 52.9 | 40 | 47.1 | 2 |
| MCH, Virudhunagar | 289 | 152 | 52.6 | 120 | 41.5 | 3 |
| MCH, Nagapattinam | 194 | 101 | 52.1 | 92 | 47.4 | 4 |
| MCH, Tiruppur | 448 | 211 | 47.1 | 218 | 48.7 | 5 |
| MCH, Thiruvarur | 169 | 77 | 45.6 | 90 | 53.3 | 6 |
| ESI.MCH., Coimbatore | 53 | 24 | 45.3 | 21 | 39.6 | 7 |
| MCH, Cuddalore | 126 | 57 | 45.2 | 57 | 45.2 | 8 |
| MCH, Sivagangai | 268 | 121 | 45.1 | 146 | 54.5 | 9 |
| MCH, Ramanathapuram | 308 | 138 | 44.8 | 170 | 55.2 | 10 |
| MCH, KGH, Chennai | 381 | 162 | 42.5 | 201 | 52.8 | 11 |
| MCH, R.S.R.M. Chennai | 626 | 249 | 39.8 | 377 | 60.2 | 12 |
| MCH, Ooty | 134 | 53 | 39.6 | 72 | 53.7 | 13 |
| MCH, Thoothukudi | 350 | 136 | 38.9 | 214 | 61.1 | 14 |
| MCH Rajaji , Madurai | 848 | 322 | 38.0 | 526 | 62.0 | 15 |
| MCH, Theni | 500 | 184 | 36.8 | 308 | 61.6 | 16 |
| MCH, IOG and W&Ch, Chennai | 786 | 286 | 36.4 | 454 | 57.8 | 17 |
| MCH, Tirunelveli | 407 | 146 | 35.9 | 258 | 63.4 | 18 |
| MCH, Dindigul | 666 | 234 | 35.1 | 415 | 62.3 | 19 |
| MCH, Coimbatore | 438 | 153 | 34.9 | 245 | 55.9 | 20 |
| MCH, Karur | 282 | 95 | 33.7 | 162 | 57.4 | 21 |
| MCH, Chengalpattu | 687 | 224 | 32.6 | 394 | 57.4 | 22 |
| M.K.M.C. Hpl Salem | 757 | 228 | 30.1 | 469 | 62.0 | 23 |
| MCH, Ariyalur | 193 | 58 | 30.1 | 130 | 67.4 | 24 |
| M.G.M., MCH, Trichy | 637 | 174 | 27.3 | 449 | 70.5 | 25 |
| MCH Thiruvallur | 474 | 128 | 27.0 | 319 | 67.3 | 26 |
| GRMH, Thanjavur | 736 | 194 | 26.4 | 531 | 72.1 | 27 |
| MCH, Tiruvannamalai | 829 | 213 | 25.7 | 602 | 72.6 | 28 |
| MCH, Krishnagiri | 539 | 135 | 25.0 | 395 | 73.3 | 29 |
| MCH, Namakkal | 208 | 49 | 23.6 | 141 | 67.8 | 30 |
| MCH, Pudukkottai | 391 | 91 | 23.3 | 295 | 75.4 | 31 |
| MCH Villupuram | 414 | 92 | 22.2 | 321 | 77.5 | 32 |
| MCH, Vellore | 601 | 115 | 19.1 | 481 | 80.0 | 33 |
| MCH, Kilpauk, Chennai | 344 | 63 | 18.3 | 280 | 81.4 | 34 |
| MCH, Kallakurichi | 479 | 87 | 18.2 | 388 | 81.0 | 35 |
| MCH, Dharmapuri | 554 | 97 | 17.5 | 421 | 76.0 | 36 |
| Total | 15386 | 5020 | 32.6 | 9858 | 64.1 | |

The Districts in rank 23 to 36 are below the State average of 32.6 under the coverage of Deliveries in Sterilisation.

**COVERAGE OF DELIVERIES IN GOVERNMENT PRIMARY HEALTH CENTRE
WITH 3 & ABOVE CHILDREN 2024-25 (APRIL 2024 TO MAY 2024)**

| Name of the HUD | with 3 & above Children Deliveries | Covered by (April 2024 to May 2024) | | | | Rank (for Sterilization) |
|-----------------|------------------------------------|--|-------------|------------|-------------|--------------------------|
| | | Stern. | % | PPIUCD | % | |
| Kanniyakumari | 9 | 8 | 88.9 | 0 | 0.0 | 1 |
| Mayiladuthurai | 5 | 4 | 80.0 | 1 | 20.0 | 2 |
| Ranipet | 36 | 28 | 77.8 | 2 | 5.6 | 3 |
| Paramakudi | 21 | 15 | 71.4 | 3 | 14.3 | 4 |
| Nagapattinam | 10 | 7 | 70.0 | 2 | 20.0 | 5 |
| Sivakasi | 9 | 6 | 66.7 | 0 | 0.0 | 6 |
| Villupuram | 86 | 55 | 64.0 | 28 | 32.6 | 7 |
| Virudhunagar | 16 | 10 | 62.5 | 6 | 37.5 | 8 |
| Thirupathur | 95 | 57 | 60.0 | 17 | 17.9 | 9 |
| Madurai | 89 | 50 | 56.2 | 31 | 34.8 | 10 |
| Cheyyar | 22 | 12 | 54.5 | 8 | 36.4 | 11 |
| Sivagangai | 28 | 15 | 53.6 | 12 | 42.9 | 12 |
| Chennai | 77 | 41 | 53.2 | 16 | 20.8 | 13 |
| Karur | 42 | 22 | 52.4 | 12 | 28.6 | 14 |
| Thoothukudi | 42 | 22 | 52.4 | 11 | 26.2 | 15 |
| Koилpatti | 6 | 3 | 50.0 | 1 | 16.7 | 16 |
| Thiruvanamalai | 104 | 47 | 45.2 | 56 | 53.8 | 17 |
| Pudukkottai | 29 | 13 | 44.8 | 12 | 41.4 | 18 |
| Namakkal | 18 | 8 | 44.4 | 7 | 38.9 | 19 |
| Cuddalore | 46 | 20 | 43.5 | 25 | 54.3 | 20 |
| Chengalpattu | 28 | 12 | 42.9 | 10 | 35.7 | 21 |
| Perambalur | 7 | 3 | 42.9 | 3 | 42.9 | 22 |
| Poonamalle | 5 | 2 | 40.0 | 3 | 60.0 | 23 |
| Erode | 24 | 9 | 37.5 | 10 | 41.7 | 24 |
| Attur | 60 | 22 | 36.7 | 17 | 28.3 | 25 |
| Thiruppur | 33 | 12 | 36.4 | 16 | 48.5 | 26 |
| Ariyalur | 25 | 9 | 36.0 | 13 | 52.0 | 27 |
| Dharmapuri | 115 | 40 | 34.8 | 56 | 48.7 | 28 |
| Vellore | 108 | 37 | 34.3 | 57 | 52.8 | 29 |
| Thanjavur | 47 | 16 | 34.0 | 24 | 51.1 | 30 |
| Aranthangi | 12 | 4 | 33.3 | 6 | 50.0 | 31 |
| Tenkasi | 33 | 11 | 33.3 | 18 | 54.5 | 32 |
| Thiruvallur | 65 | 21 | 32.3 | 36 | 55.4 | 33 |
| Kancheepuram | 16 | 5 | 31.3 | 4 | 25.0 | 34 |
| Salem | 68 | 20 | 29.4 | 39 | 57.4 | 35 |
| Coimbatore | 41 | 12 | 29.3 | 19 | 46.3 | 36 |
| Trichy | 110 | 32 | 29.1 | 61 | 55.5 | 37 |
| Kallakurichi | 135 | 39 | 28.9 | 89 | 65.9 | 38 |
| Theni | 20 | 5 | 25.0 | 8 | 40.0 | 39 |
| The Nilgiris | 10 | 2 | 20.0 | 8 | 80.0 | 40 |
| Tirunelveli | 31 | 5 | 16.1 | 16 | 51.6 | 41 |
| Dindigul | 30 | 4 | 13.3 | 22 | 73.3 | 42 |
| Krishnagiri | 69 | 7 | 10.1 | 49 | 71.0 | 43 |
| Palani | 26 | 1 | 3.8 | 24 | 92.3 | 44 |
| Ramanathapuram | 3 | 0 | 0.0 | 1 | 33.3 | 45 |
| Thiruvarur | 4 | 0 | 0.0 | 1 | 25.0 | 46 |
| Total | 1915 | 773 | 40.4 | 860 | 44.9 | |

The HUDs in rank 23 to 46 are below the State average of 40.4 under the coverage of Deliveries in Sterilisation.

**COVERAGE OF DELIVERIES IN GOVT. HOSPITAL
WITH 3 & ABOVE CHILDREN 2024-25 (APRIL 2024 TO MAY 2024)**

| Name of the Districts | with 3 & above Children Deliveries | Covered by (April 2024 to May 2024) | | | | Rank (for Sterilization) |
|-----------------------|------------------------------------|--|-------------|------------|-------------|--------------------------|
| | | Stern. | % | PPIUCD | % | |
| MAYILADUTHURAI | 50 | 47 | 94.0 | 2 | 4.0 | 1 |
| VIRUDHUNAGAR | 85 | 78 | 91.8 | 5 | 5.9 | 2 |
| VILLUPURAM | 43 | 38 | 88.4 | 5 | 11.6 | 3 |
| RANIPET | 59 | 50 | 84.7 | 7 | 11.9 | 4 |
| KANNIYAKUMARI | 19 | 16 | 84.2 | 1 | 5.3 | 5 |
| PERAMBALUR | 78 | 65 | 83.3 | 13 | 16.7 | 6 |
| RAMANATHAPURAM | 18 | 15 | 83.3 | 1 | 5.6 | 7 |
| TENKASI | 55 | 44 | 80.0 | 6 | 10.9 | 8 |
| THANJAVUR | 88 | 70 | 79.5 | 18 | 20.5 | 9 |
| SALEM | 68 | 54 | 79.4 | 14 | 20.6 | 10 |
| KANCHEEPURAM | 33 | 26 | 78.8 | 6 | 18.2 | 11 |
| THENI | 45 | 35 | 77.8 | 5 | 11.1 | 12 |
| THOOTHUKUDI | 50 | 38 | 76.0 | 12 | 24.0 | 13 |
| ERODE | 41 | 31 | 75.6 | 10 | 24.4 | 14 |
| DINDIGUL | 44 | 33 | 75.0 | 8 | 18.2 | 15 |
| THE NILGIRIS | 23 | 17 | 73.9 | 6 | 26.1 | 16 |
| THIRUVARUR | 49 | 36 | 73.5 | 11 | 22.4 | 17 |
| MADURAI | 47 | 34 | 72.3 | 11 | 23.4 | 18 |
| CUDDALORE | 177 | 128 | 72.3 | 41 | 23.2 | 19 |
| KRISHNAGIRI | 120 | 84 | 70.0 | 34 | 28.3 | 20 |
| PUDUKKOTTAI | 40 | 28 | 70.0 | 7 | 17.5 | 21 |
| KALLAKURICHI | 55 | 38 | 69.1 | 17 | 30.9 | 22 |
| THIRUVANAMALAI | 90 | 60 | 66.7 | 25 | 27.8 | 23 |
| SIVAGANGAI | 37 | 24 | 64.9 | 13 | 35.1 | 24 |
| THIRUPATHUR | 219 | 139 | 63.5 | 58 | 26.5 | 25 |
| VELLORE | 122 | 77 | 63.1 | 22 | 18.0 | 26 |
| TIRUNELVELI | 35 | 22 | 62.9 | 5 | 14.3 | 27 |
| NAGAPATTINAM | 5 | 3 | 60.0 | 2 | 40.0 | 28 |
| COIMBATORE | 40 | 23 | 57.5 | 12 | 30.0 | 29 |
| THIRUPPUR | 14 | 8 | 57.1 | 6 | 42.9 | 30 |
| TRICHY | 74 | 42 | 56.8 | 30 | 40.5 | 31 |
| KARUR | 23 | 13 | 56.5 | 9 | 39.1 | 32 |
| THIRUVALLUR | 39 | 22 | 56.4 | 12 | 30.8 | 33 |
| DHARMAPURI | 55 | 31 | 56.4 | 20 | 36.4 | 34 |
| NAMAKKAL | 51 | 28 | 54.9 | 16 | 31.4 | 35 |
| ARIYALUR | 17 | 9 | 52.9 | 7 | 41.2 | 36 |
| CHENGALPATTU | 37 | 18 | 48.6 | 16 | 43.2 | 37 |
| CHENNAI | 15 | 6 | 40.0 | 5 | 33.3 | 38 |
| Total | 2160 | 1530 | 70.8 | 498 | 23.1 | |

The Districts in rank 20 to 38 are below the State average of 70.8 under the coverage of Deliveries in Sterilisation.

**COVERAGE OF DELIVERIES IN MEDICAL COLLEGE HOSPITAL WITH 3 & ABOVE CHILDREN 2024-25
(APRIL 2024 TO MAY 2024)**

| Name of the Medical College Hospital | with 3 & above Children Deliveries | Covered by (April 2024 to May 2024) | | | | Rank |
|--------------------------------------|------------------------------------|--|-------------|------------|-------------|------|
| | | Stern. | % | PPIUCD | % | |
| ESI.MCH.,Coimbatore | 2 | 2 | 100.0 | 0 | 0.0 | 1 |
| MCH, IOG and W&Ch, Chennai | 122 | 114 | 93.4 | 7 | 5.7 | 2 |
| MCH, R.S.R.M. Chennai | 103 | 95 | 92.2 | 7 | 6.8 | 3 |
| MCH,Ooty | 26 | 23 | 88.5 | 3 | 11.5 | 4 |
| MCH,Sivagangai | 42 | 37 | 88.1 | 5 | 11.9 | 5 |
| MCH,Nagapattinam | 23 | 19 | 82.6 | 4 | 17.4 | 6 |
| MCH Thiruvallur | 71 | 58 | 81.7 | 12 | 16.9 | 7 |
| MCH, Thiruvarur | 21 | 17 | 81.0 | 2 | 9.5 | 8 |
| MCH Rajaji , Madurai | 147 | 117 | 79.6 | 30 | 20.4 | 9 |
| MCH, Pudukkottai | 97 | 76 | 78.4 | 21 | 21.6 | 10 |
| MCH, Tiruvannamalai | 297 | 227 | 76.4 | 67 | 22.6 | 11 |
| MCH,Virudhunagar | 36 | 27 | 75.0 | 7 | 19.4 | 12 |
| MCH, Chengalpattu | 96 | 72 | 75.0 | 24 | 25.0 | 13 |
| MCH, Vellore | 225 | 168 | 74.7 | 57 | 25.3 | 14 |
| MCH, KGH, Chennai | 51 | 38 | 74.5 | 10 | 19.6 | 15 |
| MCH,Kallakurichi | 189 | 139 | 73.5 | 48 | 25.4 | 16 |
| MCH,Ariyalur | 56 | 41 | 73.2 | 11 | 19.6 | 17 |
| MCH,Tiruppur | 66 | 48 | 72.7 | 13 | 19.7 | 18 |
| MCH, IRT Perundurai, Erode | 18 | 13 | 72.2 | 4 | 22.2 | 19 |
| MCH, Thoothukudi | 55 | 39 | 70.9 | 16 | 29.1 | 20 |
| MCH Villupuram | 96 | 68 | 70.8 | 28 | 29.2 | 21 |
| MCH, Cuddalore | 74 | 52 | 70.3 | 14 | 18.9 | 22 |
| MCH,Ramanathapuram | 47 | 33 | 70.2 | 14 | 29.8 | 23 |
| M.K.M.C. Hpl Salem | 158 | 110 | 69.6 | 48 | 30.4 | 24 |
| MCH,Krishnagiri | 152 | 105 | 69.1 | 41 | 27.0 | 25 |
| MCH, Karur | 47 | 32 | 68.1 | 13 | 27.7 | 26 |
| MCH, Coimbatore | 92 | 62 | 67.4 | 26 | 28.3 | 27 |
| MCH,Dindigul | 152 | 102 | 67.1 | 50 | 32.9 | 28 |
| MCH, Kilpauk, Chennai | 42 | 28 | 66.7 | 14 | 33.3 | 29 |
| MCH, Nagercoil | 24 | 16 | 66.7 | 6 | 25.0 | 30 |
| GRMH, Thanjavur | 149 | 97 | 65.1 | 52 | 34.9 | 31 |
| MCH, Dharmapuri | 234 | 146 | 62.4 | 81 | 34.6 | 32 |
| MCH, Tirunelveli | 94 | 58 | 61.7 | 36 | 38.3 | 33 |
| MCH, Theni | 74 | 44 | 59.5 | 30 | 40.5 | 34 |
| MCH,Namakkal | 42 | 19 | 45.2 | 22 | 52.4 | 35 |
| M.G.M., MCH, Trichy | 165 | 58 | 35.2 | 61 | 37.0 | 36 |
| Total | 3385 | 2400 | 70.9 | 884 | 26.1 | |

The Districts in rank 21 to 36 are below the State average of 70.9 under the coverage of Deliveries in Sterilisation.

**DISTRICT - WISE STERILISATIONS DONE AT GOVT HOSPITALS 2024-25
(APRIL 2024 TO MAY 2024)**

| Sl. No. | Name of the District | Sterilisations | | Inc / Dec |
|-------------------|----------------------|----------------|--------------|------------|
| | | 2024-25 | 2023-24 | |
| 1 | THIRUVANNAMALAI | 395 | 305 | 90 |
| 2 | THE NILGIRIS | 150 | 62 | 88 |
| 3 | THIRUVALLUR | 360 | 276 | 84 |
| 4 | TENKASI | 423 | 351 | 72 |
| 5 | MAYILADUTHURAI | 416 | 347 | 69 |
| 6 | COIMBATORE | 381 | 317 | 64 |
| 7 | THIRUVARUR | 363 | 304 | 59 |
| 8 | KRISHNAGIRI | 462 | 419 | 43 |
| 9 | ARIYALUR | 181 | 147 | 34 |
| 10 | TRICHY | 320 | 287 | 33 |
| 11 | MADURAI | 373 | 341 | 32 |
| 12 | DINDIGUL | 291 | 260 | 31 |
| 13 | NAGAPATTINAM | 66 | 36 | 30 |
| 14 | THIRUPATHUR | 476 | 455 | 21 |
| 15 | CUDDALORE | 763 | 744 | 19 |
| 16 | THIRUPPUR | 222 | 205 | 17 |
| 17 | CHENGALPATTU | 284 | 271 | 13 |
| 18 | PERAMBALUR | 264 | 251 | 13 |
| 19 | RAMNATHAPURAM | 130 | 117 | 13 |
| 20 | TIRUNELVELI | 162 | 150 | 12 |
| 21 | RANIPET | 318 | 307 | 11 |
| 22 | VELLORE | 292 | 282 | 10 |
| 23 | NAMAKKAL | 217 | 216 | 1 |
| 24 | SALEM | 285 | 287 | -2 |
| 25 | THENI | 325 | 327 | -2 |
| 26 | PUDUKKOTTAI | 267 | 273 | -6 |
| 27 | CHENNAI | 20 | 36 | -16 |
| 28 | KANCHEEPURAM | 396 | 412 | -16 |
| 29 | KALLAKURICHI | 257 | 277 | -20 |
| 30 | THOOTHUKUDI | 333 | 357 | -24 |
| 31 | KANNIYAKUMARI | 280 | 307 | -27 |
| 32 | DHARMAPURI | 235 | 264 | -29 |
| 33 | KARUR | 148 | 189 | -41 |
| 34 | SIVAGANGAI | 216 | 261 | -45 |
| 35 | THANJAVUR | 369 | 424 | -55 |
| 36 | VILLUPURAM | 451 | 509 | -58 |
| 37 | ERODE | 298 | 365 | -67 |
| 38 | VIRUDHUNAGAR | 679 | 822 | -143 |
| TAMIL NADU | | 11868 | 11560 | 308 |

PARITY-WISE REPORT ON STERILISATION ACCEPTORS 2024-25**(APRIL 2024 TO MAY 2024)**

| Sl. No. | Name of the District | Sterilization Acceptors with | | | | |
|-------------------|----------------------|------------------------------|--------------|-------------|-------------|--------------|
| | | 1 Child | 2 Children | 3 Children | 4+ Children | Total |
| 1 | Ariyalur | 3 | 443 | 118 | 7 | 571 |
| 2 | Chengalpattu | 5 | 1198 | 127 | 15 | 1345 |
| 3 | Chennai | 23 | 2737 | 832 | 8 | 3600 |
| 4 | Coimbatore | 36 | 1935 | 230 | 24 | 2225 |
| 5 | Cuddalore | 0 | 1248 | 330 | 16 | 1594 |
| 6 | Dharmapuri | 17 | 1112 | 461 | 41 | 1631 |
| 7 | Dindigul | 33 | 1330 | 275 | 31 | 1669 |
| 8 | Erode | 43 | 1573 | 121 | 9 | 1746 |
| 9 | Kallakurichi | 0 | 694 | 432 | 9 | 1135 |
| 10 | Kancheepuram | 2 | 675 | 82 | 0 | 759 |
| 11 | Kanyakumari | 7 | 1246 | 151 | 9 | 1413 |
| 12 | Karur | 10 | 543 | 130 | 17 | 700 |
| 13 | Krishnagiri | 4 | 1236 | 385 | 8 | 1633 |
| 14 | Madurai | 3 | 1549 | 289 | 5 | 1846 |
| 15 | Myladudurai | 0 | 485 | 60 | 0 | 545 |
| 16 | Nagapattinam | 0 | 262 | 34 | 3 | 299 |
| 17 | Namakkal | 15 | 905 | 129 | 15 | 1064 |
| 18 | Perambalur | 5 | 384 | 128 | 11 | 528 |
| 19 | Pudukkottai | 2 | 570 | 217 | 19 | 808 |
| 20 | Ramanathapuram | 2 | 636 | 133 | 7 | 778 |
| 21 | Ranipet | 2 | 403 | 100 | 12 | 517 |
| 22 | Salem | 30 | 1920 | 476 | 46 | 2472 |
| 23 | Sivagangai | 4 | 778 | 149 | 7 | 938 |
| 24 | Tenkasi | 3 | 892 | 149 | 10 | 1054 |
| 25 | Thanjavur | 3 | 1164 | 348 | 29 | 1544 |
| 26 | The Nilgiris | 17 | 319 | 65 | 11 | 412 |
| 27 | Theni | 4 | 782 | 124 | 11 | 921 |
| 28 | Thirunelveli | 6 | 798 | 197 | 11 | 1012 |
| 29 | Thiruchirapalli | 12 | 1193 | 389 | 45 | 1639 |
| 30 | Thirupathur | 5 | 357 | 261 | 36 | 659 |
| 31 | Thiruvallur | 0 | 1106 | 321 | 4 | 1431 |
| 32 | Thiruvannamalai | 7 | 993 | 429 | 53 | 1482 |
| 33 | Thiruvarur | 2 | 558 | 75 | 5 | 640 |
| 34 | Thoothukudi | 0 | 667 | 458 | 0 | 1125 |
| 35 | Tiruppur | 30 | 1212 | 126 | 10 | 1378 |
| 36 | Vellore | 5 | 955 | 465 | 64 | 1489 |
| 37 | Villupuram | 6 | 851 | 495 | 8 | 1360 |
| 38 | Virudhunagar | 54 | 1480 | 224 | 8 | 1766 |
| TAMIL NADU | | 400 | 37189 | 9515 | 624 | 47728 |

**HUD - WISE STERILISATIONS DONE AT PHC 2024-25
(APRIL 2024 TO MAY 2024)**

| Sl. No. | Name of the HUD | No. of OTs Functioning | Sterilisations | | Inc / Dec |
|-------------------|-----------------|------------------------|----------------|-------------|-------------|
| | | | 2024-25 | 2023-24 | |
| 1 | Salem | 12 | 372 | 282 | 90 |
| 2 | Sivagangai | 12 | 294 | 233 | 61 |
| 3 | Sivakasi | 6 | 116 | 59 | 57 |
| 4 | Pudukkottai | 7 | 96 | 43 | 53 |
| 5 | Krishnagiri | 12 | 359 | 310 | 49 |
| 6 | Palani | 7 | 247 | 199 | 48 |
| 7 | Thoothukudi | 9 | 71 | 30 | 41 |
| 8 | Villupuram | 11 | 594 | 560 | 34 |
| 9 | Athur | 10 | 215 | 184 | 31 |
| 10 | Dindigul | 7 | 260 | 230 | 30 |
| 11 | Perambalur | 5 | 123 | 93 | 30 |
| 12 | Coimbatore | 12 | 94 | 68 | 26 |
| 13 | Kancheepuram | 5 | 103 | 79 | 24 |
| 14 | The Nilgiris | 4 | 59 | 37 | 22 |
| 15 | Thiruchirapalli | 14 | 186 | 166 | 20 |
| 16 | Namakkal | 15 | 171 | 156 | 15 |
| 17 | Ariyalur | 6 | 138 | 130 | 8 |
| 18 | Thiruvannamalai | 11 | 264 | 256 | 8 |
| 19 | Cheyyar | 8 | 134 | 127 | 7 |
| 20 | Myladuthurai | 3 | 8 | 2 | 6 |
| 21 | Tiruppur | 16 | 116 | 114 | 2 |
| 22 | Cuddalore | 20 | 353 | 356 | -3 |
| 23 | Koилpatti | 7 | 7 | 11 | -4 |
| 24 | Thanjavur | 13 | 150 | 157 | -7 |
| 25 | Madurai | 12 | 358 | 366 | -8 |
| 26 | Thiruvarur | 5 | 6 | 14 | -8 |
| 27 | Aranthangi | 4 | 4 | 13 | -9 |
| 28 | Vellore | 7 | 68 | 82 | -14 |
| 29 | Karur | 7 | 118 | 137 | -19 |
| 30 | Chengalpattu | 6 | 30 | 53 | -23 |
| 31 | Ranipet | 6 | 71 | 96 | -25 |
| 32 | Tenkasi | 9 | 41 | 67 | -26 |
| 33 | Kanniyakumari | 9 | 97 | 125 | -28 |
| 34 | Thirunelveli | 11 | 80 | 108 | -28 |
| 35 | Nagapattinam | 6 | 13 | 43 | -30 |
| 36 | Dharmapuri | 11 | 455 | 491 | -36 |
| 37 | Theni | 8 | 103 | 142 | -39 |
| 38 | Virudhunagar | 8 | 178 | 221 | -43 |
| 39 | Poonamallee | 2 | 0 | 54 | -54 |
| 40 | Paramakudi | 7 | 48 | 107 | -59 |
| 41 | Ramanathapuram | 4 | 5 | 79 | -74 |
| 42 | Erode | 14 | 236 | 345 | -109 |
| 43 | Tirupathur | 8 | 6 | 116 | -110 |
| 44 | Kallakurichi | 9 | 380 | 589 | -209 |
| 45 | Thiruvallur | 14 | 189 | 408 | -219 |
| TAMIL NADU | | 399 | 7016 | 7538 | -522 |

Details of Non-Functioning of Operation Theatres in Govt. Primary Health Centres for the year 2024-25 (April 2024 To May 2024)

| Sl. No. | Name of the District | Name of the HUD | Name of the PHC |
|---------|----------------------|-----------------|-----------------|
| 1 | Coimbatore | Coimbatore | Valparai |
| 2 | Chengalpattu | Chengalpattu | Pavanjur |
| 3 | | Chengalpattu | Idaikazhinadu |
| 4 | | Chengalpattu | Chunambedu |
| 5 | Cuddalore | Cuddalore | Muttam |
| 6 | | Cuddalore | Nallur |
| 7 | | Dharmapuri | Kambainallur |
| 8 | Dindigul | Dindigul | Viruveedu |
| 9 | | Dindigul | Sendurai |
| 10 | | Palani | Narikkalpatti |
| 11 | Karur | Karur | Kanniyalampatti |
| 12 | | Karur | Vangal |
| 13 | Karur | Karur | Velliyandai |
| 14 | | Kanniyakumari | Kurunthencode |
| 15 | Krishnagiri | Krishnagiri | Kamanddoddi |
| 16 | | Krishnagiri | Jagadevi |
| 17 | Krishnagiri | Krishnagiri | Barur |
| 18 | Madurai | Madurai | Valayankulam |
| 19 | | Myladuthurai | Konerirajapuram |
| 20 | Myladuthurai | Myladuthurai | Manalmedu |
| 21 | | Myladuthurai | Thiruvenkadu |
| 22 | | Pudukkotai | Kadiyapatti |
| 23 | | Aranthangi | Nagudi |
| 24 | Ramnad | Ramnad | T.U.Mangai |
| 25 | Ramnad | Ramnad | R.S.Mangalam |
| 26 | T.V.Malai | Cheyyar | Kolapallur |
| 27 | T.V.Malai | T.V.Malai | Nammiyampattu |
| 28 | T.V.Malai | T.V.Malai | Northampoondi |
| 29 | | T.V.Malai | Vanapuram |
| 30 | | Tenkasi | Ariyappapuram |
| 31 | | Thanjavur | Sillathur |
| 32 | | Thanjavur | Konulampallam |
| 33 | | Thanjavur | Thamrankottai |
| 34 | Theni | Theni | Gandamanur |
| 35 | Thiruvarur | Thiruvarur | Poonthottam |
| 36 | | Thiruvarur | Alathambadi |
| 37 | | Thiruvarur | Thirumakottai |

**DEATH, FAILURE AND COMPLICATION REPORT 2024-25
(APRIL 2024 TO MAY 2024)**

| Sl. No | District | DEATH | | | | FAILURE | | | | COMPLICATION | | | |
|--------|-----------------|----------|----------|-----------------|----------|----------|------------|-----------------|----------|--------------|----------|-----------------|----------|
| | | Reported | | Claims Received | | Reported | | Claims Received | | Reported | | Claims Received | |
| | | M | F | M | F | M | F | M | F | M | F | M | F |
| 1 | Ariyalur | 0 | 0 | 0 | 0 | 0 | 0 | 0 | 0 | 0 | 0 | 0 | 0 |
| 2 | Chengalpattu | 0 | 0 | 0 | 0 | 0 | 2 | 0 | 0 | 0 | 0 | 0 | 0 |
| 3 | Chennai | 0 | 0 | 0 | 0 | 0 | 9 | 0 | 0 | 0 | 0 | 0 | 0 |
| 4 | Coimbatore | 0 | 1 | 0 | 0 | 0 | 8 | 0 | 0 | 0 | 0 | 0 | 0 |
| 5 | Cuddalore | 0 | 0 | 0 | 0 | 0 | 5 | 0 | 0 | 0 | 0 | 0 | 0 |
| 6 | Dharmapuri | 0 | 0 | 0 | 0 | 0 | 3 | 0 | 0 | 0 | 0 | 0 | 0 |
| 7 | Dindigul | 0 | 0 | 0 | 0 | 0 | 4 | 0 | 0 | 0 | 0 | 0 | 0 |
| 8 | Erode | 0 | 0 | 0 | 0 | 0 | 5 | 0 | 0 | 0 | 0 | 0 | 0 |
| 9 | Kallakurichi | 0 | 0 | 0 | 0 | 0 | 2 | 0 | 0 | 0 | 0 | 0 | 0 |
| 10 | Kancheepuram | 0 | 0 | 0 | 0 | 0 | 2 | 0 | 0 | 0 | 0 | 0 | 0 |
| 11 | Kanyakumari | 0 | 0 | 0 | 0 | 0 | 1 | 0 | 0 | 0 | 0 | 0 | 0 |
| 12 | Karur | 0 | 0 | 0 | 0 | 0 | 2 | 0 | 0 | 0 | 0 | 0 | 0 |
| 13 | Krishnagiri | 0 | 0 | 0 | 0 | 0 | 4 | 0 | 0 | 0 | 0 | 0 | 0 |
| 14 | Madurai | 0 | 0 | 0 | 0 | 0 | 5 | 0 | 0 | 0 | 0 | 0 | 0 |
| 15 | Myladudurai | 0 | 0 | 0 | 0 | 0 | 0 | 0 | 0 | 0 | 0 | 0 | 0 |
| 16 | Nagapattinam | 0 | 0 | 0 | 0 | 0 | 1 | 0 | 0 | 0 | 0 | 0 | 0 |
| 17 | Namakkal | 0 | 0 | 0 | 0 | 0 | 3 | 0 | 0 | 0 | 0 | 0 | 0 |
| 18 | Perambalur | 0 | 0 | 0 | 0 | 0 | 0 | 0 | 0 | 0 | 0 | 0 | 0 |
| 19 | Pudukkottai | 0 | 0 | 0 | 0 | 0 | 1 | 0 | 0 | 0 | 0 | 0 | 0 |
| 20 | Ramanathapuram | 0 | 0 | 0 | 0 | 0 | 3 | 0 | 0 | 0 | 0 | 0 | 0 |
| 21 | Ranipet | 0 | 0 | 0 | 0 | 0 | 2 | 0 | 0 | 0 | 0 | 0 | 0 |
| 22 | Salem | 0 | 0 | 0 | 0 | 0 | 6 | 0 | 0 | 0 | 0 | 0 | 0 |
| 23 | Sivagangai | 0 | 0 | 0 | 0 | 0 | 2 | 0 | 0 | 0 | 0 | 0 | 0 |
| 24 | Tenkasi | 0 | 0 | 0 | 0 | 0 | 0 | 0 | 0 | 0 | 0 | 0 | 0 |
| 25 | Thanjavur | 0 | 1 | 0 | 0 | 0 | 0 | 0 | 0 | 0 | 0 | 0 | 0 |
| 26 | The Nilgiris | 0 | 0 | 0 | 0 | 0 | 1 | 0 | 0 | 0 | 0 | 0 | 0 |
| 27 | Theni | 0 | 0 | 0 | 0 | 0 | 0 | 0 | 0 | 0 | 0 | 0 | 0 |
| 28 | Thiruchirapalli | 0 | 0 | 0 | 0 | 0 | 2 | 0 | 0 | 0 | 0 | 0 | 0 |
| 29 | Thirunelveli | 0 | 0 | 0 | 0 | 0 | 4 | 0 | 0 | 0 | 0 | 0 | 0 |
| 30 | Thirupathur | 0 | 0 | 0 | 0 | 0 | 1 | 0 | 0 | 0 | 0 | 0 | 0 |
| 31 | Thiruvallur | 0 | 0 | 0 | 0 | 0 | 2 | 0 | 0 | 0 | 0 | 0 | 0 |
| 32 | Thiruvannamalai | 0 | 0 | 0 | 0 | 0 | 8 | 0 | 0 | 0 | 0 | 0 | 0 |
| 33 | Thiruvarur | 0 | 0 | 0 | 0 | 0 | 0 | 0 | 0 | 0 | 0 | 0 | 0 |
| 34 | Thoothukudi | 0 | 0 | 0 | 0 | 0 | 0 | 0 | 0 | 0 | 0 | 0 | 0 |
| 35 | Tiruppur | 0 | 0 | 0 | 0 | 0 | 0 | 0 | 0 | 0 | 0 | 0 | 0 |
| 36 | Vellore | 0 | 0 | 0 | 0 | 0 | 4 | 0 | 0 | 0 | 0 | 0 | 0 |
| 37 | Villupuram | 0 | 0 | 0 | 0 | 0 | 5 | 0 | 0 | 0 | 0 | 0 | 0 |
| 38 | Virudhunagar | 0 | 0 | 0 | 0 | 0 | 5 | 0 | 0 | 0 | 0 | 0 | 0 |
| | TOTAL | 0 | 2 | 0 | 0 | 0 | 102 | 0 | 0 | 0 | 0 | 0 | 0 |

**DISTRICT-WISE TOTAL DELIVERIES -TYPE WISE 2024-25
(APRIL 2024 TO MAY 2024)**

| Sl. No | Name of the District | GPHC, GH, MCH, ESI | | | | Vol.Org, App.NH, Unapp.NH | | | | Total Deliveries |
|--------|----------------------|--------------------|--------------|-------------|--------------|---------------------------|--------------|-------------|--------------|------------------|
| | | Normal | Caesarian | Assisted | Total | Normal | Caesarian | Assisted | Total | |
| 1 | Ariyalur | 374 | 521 | 22 | 917 | 76 | 309 | 9 | 394 | 1311 |
| 2 | Chengalpattu | 1011 | 1051 | 53 | 2115 | 628 | 1181 | 88 | 1897 | 4012 |
| 3 | Chennai | 3430 | 3517 | 260 | 7207 | 2020 | 3400 | 264 | 5684 | 12891 |
| 4 | Coimbatore | 1201 | 1017 | 54 | 2272 | 1847 | 2782 | 255 | 4884 | 7156 |
| 5 | Cuddalore | 1463 | 1339 | 30 | 2832 | 253 | 645 | 40 | 938 | 3770 |
| 6 | Dharmapuri | 1286 | 1062 | 69 | 2417 | 641 | 952 | 56 | 1649 | 4066 |
| 7 | Dindigul | 1562 | 912 | 93 | 2567 | 482 | 897 | 34 | 1413 | 3980 |
| 8 | Erode | 621 | 755 | 21 | 1397 | 804 | 1912 | 61 | 2777 | 4174 |
| 9 | Kallakurichi | 1514 | 633 | 22 | 2169 | 170 | 285 | 21 | 476 | 2645 |
| 10 | Kancheepuram | 580 | 285 | 31 | 896 | 195 | 404 | 16 | 615 | 1511 |
| 11 | Kanyakumari | 546 | 594 | 21 | 1161 | 692 | 1486 | 70 | 2248 | 3409 |
| 12 | Karur | 769 | 424 | 87 | 1280 | 272 | 584 | 42 | 898 | 2178 |
| 13 | Krishnagiri | 1363 | 1147 | 25 | 2535 | 384 | 1034 | 16 | 1434 | 3969 |
| 14 | Madurai | 2381 | 1311 | 218 | 3910 | 1038 | 1494 | 91 | 2623 | 6533 |
| 15 | Myladudurai | 464 | 477 | 7 | 948 | 70 | 388 | 5 | 463 | 1411 |
| 16 | Nagapattinam | 307 | 339 | 36 | 682 | 113 | 116 | 9 | 238 | 920 |
| 17 | Namakkal | 625 | 621 | 28 | 1274 | 448 | 1015 | 39 | 1502 | 2776 |
| 18 | Perambalur | 418 | 337 | 11 | 766 | 180 | 286 | 25 | 491 | 1257 |
| 19 | Pudukkottai | 1032 | 847 | 43 | 1922 | 184 | 560 | 0 | 744 | 2666 |
| 20 | Ramanathapuram | 589 | 584 | 43 | 1216 | 440 | 683 | 47 | 1170 | 2384 |
| 21 | Ranipet | 424 | 360 | 0 | 784 | 136 | 159 | 32 | 327 | 1111 |
| 22 | Salem | 1994 | 1452 | 33 | 3479 | 1638 | 1862 | 193 | 3693 | 7172 |
| 23 | Sivagangai | 752 | 670 | 45 | 1467 | 342 | 522 | 48 | 912 | 2379 |
| 24 | Tenkasi | 502 | 525 | 17 | 1044 | 497 | 985 | 38 | 1520 | 2564 |
| 25 | Thanjavur | 1553 | 1615 | 54 | 3222 | 539 | 1870 | 104 | 2513 | 5735 |
| 26 | The Nilgiris | 332 | 350 | 16 | 698 | 109 | 99 | 3 | 211 | 909 |
| 27 | Theni | 1094 | 1066 | 41 | 2201 | 90 | 339 | 2 | 431 | 2632 |
| 28 | Thiruchirapalli | 1740 | 1117 | 142 | 2999 | 1147 | 1858 | 126 | 3131 | 6130 |
| 29 | Thirunelveli | 905 | 813 | 48 | 1766 | 688 | 1155 | 165 | 2008 | 3774 |
| 30 | Thirupathur | 1150 | 632 | 8 | 1790 | 204 | 314 | 1 | 519 | 2309 |
| 31 | Thiruvallur | 1182 | 873 | 18 | 2073 | 345 | 788 | 14 | 1147 | 3220 |
| 32 | Thiruvannamalai | 2331 | 981 | 26 | 3338 | 79 | 150 | 0 | 229 | 3567 |
| 33 | Thiruvarur | 487 | 777 | 29 | 1293 | 70 | 386 | 12 | 468 | 1761 |
| 34 | Thoothukudi | 1121 | 909 | 57 | 2087 | 551 | 881 | 35 | 1467 | 3554 |
| 35 | Tiruppur | 1053 | 800 | 49 | 1902 | 458 | 1017 | 84 | 1559 | 3461 |
| 36 | Vellore | 1583 | 911 | 33 | 2527 | 1472 | 1111 | 373 | 2956 | 5483 |
| 37 | Villupuram | 1012 | 753 | 21 | 1786 | 25 | 152 | 1 | 178 | 1964 |
| 38 | Virudhunagar | 1204 | 1452 | 75 | 2731 | 340 | 960 | 68 | 1368 | 4099 |
| | TOTAL | 41955 | 33829 | 1886 | 77670 | 19667 | 35021 | 2487 | 57175 | 134843 |

DISTRICT-WISE FW CONTRACEPTIVE STOCK POSITION (AS ON 31.05.2024)
(As per Monthly Report)

| Sl. No | District | IUCD | NIRODH | ANTARA | ORAL-PILLS | EC_PILLS | CHHAYA | PTK | MMA |
|--------|--------------------|---------------|----------------|--------------|---------------|---------------|---------------|---------------|-------------|
| 1 | Ariyalur | 3632 | 109037 | 1501 | 8536 | 2302 | 14966 | 4555 | 67 |
| 2 | Chengalpattu | 3693 | 179520 | 1392 | 9371 | 2855 | 8895 | 24776 | 109 |
| 3 | Chennai | 10694 | 931672 | 8071 | 53367 | 12427 | 33760 | 32111 | 192 |
| 4 | Coimbatore | 6381 | 289764 | 2817 | 15530 | 5213 | 13192 | 3008 | 213 |
| 5 | Cuddalore | 7833 | 107595 | 1196 | 6877 | 1710 | 5630 | 3751 | 272 |
| 6 | Dharmapuri | 3197 | 248409 | 2065 | 16085 | 6763 | 8890 | 1858 | 138 |
| 7 | Dindigul | 8630 | 308558 | 2749 | 6396 | 2684 | 10298 | 2159 | 444 |
| 8 | Erode | 6242 | 199047 | 1747 | 6719 | 2917 | 4119 | 9456 | 258 |
| 9 | Kallakurichi | 2466 | 89571 | 885 | 14501 | 3949 | 8757 | 5758 | 72 |
| 10 | Kancheepuram | 3451 | 192397 | 548 | 6474 | 1515 | 5420 | 11118 | 53 |
| 11 | Kanyakumari | 2769 | 309775 | 2212 | 12572 | 7901 | 934 | 5914 | 50 |
| 12 | Karur | 3904 | 213014 | 1365 | 20421 | 6152 | 7664 | 8119 | 154 |
| 13 | Krishnagiri | 3531 | 236230 | 1368 | 7720 | 4040 | 7945 | 4147 | 188 |
| 14 | Madurai | 6097 | 252483 | 3220 | 34884 | 7077 | 5315 | 46141 | 153 |
| 15 | Myladudurai | 2066 | 37110 | 777 | 8536 | 1605 | 3761 | 1009 | 12 |
| 16 | Nagapattinam | 3595 | 151832 | 678 | 8948 | 1347 | 5259 | 8562 | 55 |
| 17 | Namakkal | 6406 | 53125 | 1551 | 3717 | 590 | 3120 | 0 | 286 |
| 18 | Perambalur | 5693 | 314243 | 1554 | 12456 | 1779 | 16151 | 12164 | 44 |
| 19 | Pudukkottai | 4469 | 148854 | 1246 | 6443 | 3273 | 10553 | 1231 | 212 |
| 20 | Ramanathapuram | 7407 | 45102 | 3681 | 3222 | 5748 | 11288 | 5635 | 121 |
| 21 | Ranipet | 3296 | 93362 | 930 | 2633 | 963 | 3162 | 10562 | 73 |
| 22 | Salem | 2987 | 163416 | 1060 | 1919 | 1614 | 1181 | 232 | 484 |
| 23 | Sivagangai | 6360 | 110107 | 1716 | 3924 | 1299 | 4134 | 9877 | 73 |
| 24 | Tenkasi | 2935 | 207486 | 1962 | 12926 | 3594 | 925 | 4358 | 65 |
| 25 | Thanjavur | 3498 | 44490 | 636 | 2481 | 1130 | 897 | 2174 | 255 |
| 26 | The Nilgiris | 5557 | 97655 | 1016 | 6448 | 4127 | 2034 | 6773 | 118 |
| 27 | Theni | 2604 | 187887 | 1208 | 8240 | 3204 | 7022 | 3541 | 110 |
| 28 | Thiruchirapalli | 4333 | 104282 | 477 | 6882 | 1472 | 4051 | 7112 | 416 |
| 29 | Thirunelveli | 4740 | 244426 | 3088 | 14848 | 4913 | 1146 | 8805 | 51 |
| 30 | Thirupathur | 1700 | 87803 | 783 | 4781 | 1464 | 3525 | 0 | 58 |
| 31 | Thiruvallur | 7710 | 251198 | 1448 | 32314 | 11232 | 19965 | 7872 | 94 |
| 32 | Thiruvannamalai | 6022 | 155640 | 2751 | 9999 | 3307 | 5280 | 1523 | 654 |
| 33 | Thiruvarur | 8504 | 128017 | 1952 | 9449 | 1156 | 3997 | 5932 | 65 |
| 34 | Thoothukudi | 4186 | 460296 | 1703 | 32082 | 9596 | 9576 | 36654 | 226 |
| 35 | Tiruppur | 5267 | 50622 | 1710 | 13080 | 2991 | 8304 | 62672 | 89 |
| 36 | Vellore | 4237 | 74741 | 1023 | 6075 | 2254 | 3242 | 4189 | 135 |
| 37 | Villupuram | 5255 | 112547 | 2082 | 16330 | 3432 | 5357 | 6565 | 133 |
| 38 | Virudhunagar | 5473 | 163602 | 3360 | 5484 | 1425 | 11372 | 40653 | 81 |
| | STATE TOTAL | 186820 | 7154915 | 69528 | 452670 | 141020 | 281087 | 410966 | 6273 |

STATISTICAL VITAL RATES FORMULAE

$$\text{Crude Birth Rate (CBR)} = \frac{\text{No. of Live Births which occurred in a given geographical area during a given year}}{\text{Mid year estimated population of the same area during the same year}} \times 1000$$

$$\text{Crude Death Rate (CDR)} = \frac{\text{No. of Deaths which occurred in a given geographical area during a given year}}{\text{Mid year estimated population of the same area during the same year}} \times 1000$$

$$\text{Infant Mortality Rate (IMR)} = \frac{\text{No. of Deaths under one year of age which occurred among the population of a given area during a given year}}{\text{No. of Live Births which occurred among the population of the same area during the same year}} \times 1000$$

$$\text{Still Birth Rate (SBR)} = \frac{\text{No. of Still Births which occurred in a given geographical area during a given year}}{\text{Total No. of Delivery (Live Birth + Still Birth) of the same geographical area during the same year}} \times 1000$$

$$\text{Maternal Mortality Ratio (MMR)} = \frac{\text{Total No. of woman who die as a result of pregnancy and child birth complications}}{\text{Total No. of Live Births in a given year}} \times 100000$$

$$\text{Age Specific Fertility Rate (ASFR)} = \frac{\text{No. of Live Births to the mothers of a specific age group of population in a given geographical area during the given year}}{\text{Mid year female population of the specified age group in the given area during the same year}} \times 1000$$

$$\text{Total Fertility Rate (TFR)} = \frac{5 \times \text{summation of ASFR}}{1000}$$

(Where the age grouping is in class interval of 5 years)

$$\% \text{ of HOB} = \frac{\text{No. of Live Births 3 and above}}{\text{Total No. of Live Births}} \times 100$$