

INDEX

Sl. No.	Items	Page No.
1	Demographic Indicators	1
2	Vital Events in Tamil Nadu	2
3	Socio Economic Indicators	3
4	District-wise Percentage of Higher Order Births -2011	4
5	Number of Institutions Functioning under Family Welfare Programme	5
6	F.W Programme Performance with Reference to ELD	6
	Method-wise Sterilisation Performance	
	Share of Contribution by Different Institutions in Performing Sterilisation Operation	
7	Graph : Sterilisation Performance in Tamil Nadu	7
8	Graph: Month wise & Method wise Sterilisation Performance in Tamil Nadu	8
9	Performance under Male Sterilisation Programme	9
10	Performance under Female Sterilisation Programme	10
11	Performance under Total Sterilisation Programme	11
12	Sterilisation Performance Compared with Previous Year	12
13	Method-wise Sterilisation Performance	13
14	Review of Sterilisation Performance	14
15	Performance under PPIUCD Programme	15
16	Performance under IUCD Programme	16
17	IUCD Performance Compared with Previous Year	17
18	Performance under Oral Pills Programme	18
19	Performance under CC Programme	19
20	District-wise Performance on Medical Termination of Pregnancy	20
21	Coverage of Deliveries in Govt. Hospitals - with 2 & above Children by Sterilization	21
22	Graph : Year-wise Percentage of Sterilization Acceptors with Less than / Equal to Two Living Children	22
23	Parity-wise Report on Sterilisation Acceptors (with 2 & Less than 2 Living Children)	23
24	Sterilisation Acceptors with one Child	24
25	HUD-wise Sterilisation done at PHCs	25
26	Govt. Hospitals, Medical College Hospitals and ESI Hospitals Operation Theatre FW Performance	26
27	District-wise Performance of Deliveries, MTPs and Family Welfare Sterilisations in Govt. Hospitals	27
28	Family Welfare Contraceptive Stock Position	28
29	District-wise Family Welfare Contraceptive Stock Position	29
30	District-wise Sterilisation and IUCD Performance 2012 - 13	30
31	District wise Sterilisation Death Insurance claim for the year 2013	31
32	District wise Sterilisation Death Insurance claim for the year 2012	32
33	District-wise equipment availability	33
34	Family Welfare Service Providers (Laposcopic and NSV Training)	34
35	MVA Training Status particulars	35

**ABBREVIATIONS
USED IN THIS BULLETIN**

AELD	:	Annual Expected Level of Demand
CC	:	Conventional Contraceptive
CPR	:	Couple Protection Rate
CBR	:	Crude Birth Rate
CDR	:	Crude Death Rate
Dec.	:	Decrease
DMS	:	Directorate of Medical and Rural Health Services
DME	:	Directorate of Medical Education
DPH&PM	:	Directorate of Public Health and Preventive Medicine
E - Pills	:	Emergency Contraceptive Pills
ESI	:	Employees State Insurance
ELD	:	Expected Level of Demand
HSC	:	Health Sub-Centre
HOB	:	Higher Order Births
Inc.	:	Increase
IMR	:	Infant Mortality Rate
IUD	:	Intra Utrine Device
MMR	:	Maternal Mortality Ratio
MTP	:	Medical Termination of Pregnancy
NH	:	Nursing Home
OP	:	Oral Pill
PPC	:	Post Partum Centre
PHC	:	Primary Health Centre
PELD	:	Proportionate Expected Level of Demand
RFWC	:	Rural Family Welfare Centre
Stern.	:	Sterilisation
SBR	:	Still Birth Rate
UFWC	:	Urban Family Welfare Centre
UHP	:	Urban Health Post
w.r.t.	:	with reference to

DEMOGRAPHIC INDICATORS

SL. NO.	INDICATORS	WORLD	INDIA	TAMIL NADU
1	Population (Crores)	705.8 (2012)	121 (2011)	7.21 (2011)
2	% of Population less than 15 years	26	32	24.1
3	% of Population more than 65 years	8	5	5.7
4	% of Urban Population	51	31	48
5	Population Density per Sq. Km.	52	382	555
6	Life Expectancy at Birth	Male	68	67.3
		Female	72	69.6
7	Crude Birth Rate (Births per 1000 Population)	20.0	21.8 (2011)	15.9 (2011)
8	Crude Death Rate (Deaths per 1000 Population)	8.0	7.1 (2011)	7.4 (2011)
9	Rate of Natural Increase (%)	1.2	1.47 (2011)	0.85 (2011)
10	Total Fertility Rate	2.4	2.4 (2011)	1.7 (2011)
11	Infant Mortality Rate (Infant Deaths per 1000 Live Births)	41	44 (2011)	22 (2011)
12	Maternal Mortality Ratio	210 **	212 (SRS 2007-09)	97 (SRS 2007-09)
12	Contraceptive Prevalence Rate	56%	48.5% *	60% *

Source :

2012 World Population Data Sheet, Population Reference Bureau, Washington.

Sample Registration System 2010 & 2011, Registrar General, Government of India

Family Welfare Statistics in India - 2009, Government of India,

* - National Family Health Survey - 3.

** - WHO, UNICEF, UNFPA, World Bank - Trends in Maternal Mortality 1990-2010

VITAL EVENTS IN TAMIL NADU

Sl. No	Name of the District	2011 Census Population	2008 **				MMR (2009-2010) (P)	CPR (31.3.08) (P)
			CBR	CDR	IMR	SBR		
1	Ariyalur	754894	16.4	7.0	23.8	13.5	109	33.4
2	Chennai	4646732	16.5	4.3	15.2	7.2	29	56.5
3	Coimbatore	3458045	15.8	5.7	16.7	10.1	46	37.6
4	Cuddalore	2605914	14.6	5.4	21.2	10.5	76	43.4
5	Dharmapuri	1506843	18.7	6.1	20.9	14.9	79	44.3
6	Dindigul	2159775	15.9	6.6	19.6	8.7	140	55.4
7	Erode	2251744	14.3	6.7	16.8	11.6	48	43.8
8	Kancheepuram	3998252	16.5	5.3	18.1	9.4	59	54.6
9	Kanniyakumari	1870374	13.3	4.6	7.0	1.9	42	61.3
10	Karur	1064493	15.8	8.0	22.8	13.4	135	34.3
11	Krishnagiri	1879809	18.7	5.0	23.9	7.1	93	43.4
12	Madurai	3038252	18.7	8.4	25.6	13.6	124	54.6
13	Nagapattinam	1616450	15.7	7.6	23.3	6.7	84	43.1
14	Namakkal	1726601	14.2	7.3	20.5	14.5	149	47.7
15	Perambalur	565223	16.4	7.0	23.8	13.5	109	33.4
16	Pudukkottai	1618345	18.2	6.4	20.4	13.5	82	41.0
17	Ramanathapuram	1353445	17.0	6.0	21.2	10.9	104	49.7
18	Salem	3482056	17.0	6.1	26.5	16.5	91	43.4
19	Sivagangai	1339101	16.8	7.1	22.8	11.4	129	53.0
20	Thanjavur	2405890	16.2	7.5	18.1	10.9	71	43.5
21	The Nilgiris	735394	11.8	4.3	16.6	9.2	117	47.7
22	Theni	1245899	16.9	7.0	27.1	16.8	84	57.6
23	Thiruvallur	3728104	16.9	5.9	17.3	10.4	70	53.4
24	Thiruvarur	1264277	18.5	7.8	18.8	14.0	106	43.4
25	Thoothukudi	1750176	16.0	5.8	17.5	6.9	134	45.8
26	Thiruchirappalli	2722290	15.5	7.2	22.9	13.1	100	36.5
27	Thirunelveli	3077233	15.1	5.8	23.9	10.9	107	49.0
28	Tiruppur	2479052	15.8	5.7	16.7	10.1	68	37.6
29	Thiruvannamalai	2464875	17.6	6.4	27.5	14.5	83	53.4
30	Vellore	3936331	16.7	5.7	28.2	12.2	53	48.4
31	Villupuram	3458873	18.7	5.8	22.9	12.4	114	40.6
32	Virudhunagar	1942288	14.8	5.7	22.2	15.2	126	47.7
TAMIL NADU		72147030	16.3	6.3	21.2	11.5	85	47.0
SRS - 2012			15.7	7.4	21.0	--		--

** Source: Survey (2009) conducted by DPH & PM.

SOCIO ECONOMIC INDICATORS - 2011

Sl. No	Name of the District	Sex Ratio		Literacy Rates			Age at Marriage for Females*
		General	Child Sex Ratio	Persons	Males	Females	
1	Ariyalur	1015	897	71.3	81.2	61.7	20.6 [#]
2	Chennai	989	950	90.2	93.7	86.6	23.1
3	Coimbatore	1000	956	84.0	89.1	78.9	21.7
4	Cuddalore	987	896	78.0	85.9	70.1	21.2
5	Dharmapuri	946	913	68.5	76.9	59.8	19.3
6	Dindigul	998	934	76.3	84.2	68.3	21.0
7	Erode	993	953	72.6	80.4	64.7	20.4
8	Kancheepuram	986	959	84.5	89.9	79.0	22.1
9	Kanniyakumari	1019	964	91.7	93.6	89.9	23.2
10	Karur	1015	939	75.6	84.5	66.9	20.5
11	Krishnagiri	958	926	71.5	78.7	63.9	19.3
12	Madurai	990	932	83.5	89.7	77.2	21.6
13	Nagapattinam	1025	959	83.6	89.8	77.6	21.8
14	Namakkal	986	914	74.6	82.6	66.6	20.8
15	Perambalur	1003	913	74.3	82.9	65.9	20.6
16	Pudukkottai	1015	960	77.2	85.6	69.0	22.2
17	Ramanathapuram	983	961	80.7	87.8	73.5	20.6
18	Salem	954	916	72.9	80.2	65.2	19.5
19	Sivagangai	1003	960	79.9	87.9	71.9	21.7
20	Thanjavur	1035	957	82.6	89.0	76.5	23.0
21	The Nilagiris	1042	985	85.2	91.7	79.0	22.7
22	Theni	991	934	77.3	85.0	69.5	19.8
23	Thiruvallur	987	946	84.0	89.7	78.3	21.0
24	Thiruvarur	1017	958	82.9	89.1	76.7	22.4
25	Thoothukudi	1023	963	86.2	91.1	81.3	22.7
26	Thiruchirapalli	1013	947	83.2	89.7	76.9	22.0
27	Thirunelveli	1023	960	82.5	89.2	76.0	22.5
28	Tiruppur	989	952	78.7	85.5	71.8	21.7 [#]
29	Thiruvannamalai	994	930	74.2	83.1	65.3	19.9
30	Vellore	1007	944	79.2	86.5	71.9	20.5
31	Villuppuram	987	941	71.9	80.5	63.2	20.8
32	Virudhunagar	1007	955	80.2	87.7	72.7	21.0
TAMILNADU		996	943	80.1	86.8	73.4	21.3
INDIA		943	919	73.0	80.9	64.6	19.8

* - DLHS - III (2007-08)

- Tiruppur bifurcated from Coimbatore, Ariyalur bifurcated from Perambalur

DISTRICTWISE PERCENTAGE OF HIGHER ORDER BIRTHS FOR THE YEAR - 2012

Sl. No	Name of the District	Total Births	Number of HOBs (more than 2 Living Children)	% of HOBs (more than 2 Living Children)
1	Thiruvannamalai	40178	6040	15.0
2	Ariyalur	11873	1766	14.9
3	Villupuram	53053	7738	14.6
4	Vellore	60007	8718	14.5
5	Dharmapuri	26162	3652	14.0
6	Nagapattinam	22647	2938	13.0
7	Krishnagiri	28954	3735	12.9
8	Perambalur	7962	1004	12.6
9	Pudukkottai	25015	3072	12.3
10	Thanjavur	35219	3909	11.1
11	Thoothukudi	22316	2480	11.1
12	Cuddalore	37850	4103	10.8
13	Thiruchirappalli	39219	4077	10.4
14	Salem	53838	5516	10.2
15	Karur	14014	1365	9.7
16	Ramanathapuram	21378	2027	9.5
17	Thirunelveli	44729	4264	9.5
18	Sivagangai	19915	1829	9.2
19	Dindigul	32238	2927	9.1
20	Thiruvarur	18035	1521	8.4
21	Namakkal	27449	2277	8.3
22	Theni	18425	1433	7.8
23	Madurai	49990	3852	7.7
24	The Nilgiris	8375	632	7.5
25	Virudhunagar	28190	1952	6.9
26	Thiruvallur	37983	2584	6.8
27	Kancheepuram	51328	2746	5.3
28	Erode	29682	1105	3.7
29	Kanniyakumari	23831	870	3.7
30	Coimbatore	48819	1576	3.2
31	Thiruppur	32243	976	3.0
32	Chennai	82952	1993	2.4
TAMIL NADU		1053869	94677	9.0

NUMBER OF INSTITUTIONS FUNCTIONING UNDER F.W PROGRAMME IN TAMIL NADU

Sl. No.	Name of the District	HSCs	PHCs	PPCs	RFWCs	UFWCs	UHPs	Appd. N.Hs	Unappd N.Hs
								As on 30.9.13	
1	Ariyalur	119	36	2	6	-	-	6	3
2	Chennai	-	-	4	-	40	61	224	108
3	Coimbatore	328	51	5	14	2	22	169	30
4	Cuddalore	319	64	3	13	4	5	54	3
5	Dharmapuri	218	47	2	7	1	-	21	0
6	Dindigul	311	61	4	15	2	5	37	12
7	Erode	311	56	4	16	2	2	139	8
8	Kancheepuram	364	61	4	13	1	12	84	2
9	Kanniyakumari	267	36	4	9	1	3	106	22
10	Karur	168	33	1	7	1	-	30	0
11	Krishnagiri	238	56	4	9	1	-	36	3
12	Madurai	314	54	4	13	1	17	135	20
13	Nagapattinam	258	53	3	10	1	2	20	8
14	Namakkal	240	52	3	15	3	-	70	4
15	The Nilgiris	194	30	3	6	1	-	19	4
16	Perambalur	84	27	1	4	-	-	13	0
17	Pudukkottai	240	63	3	10	1	2	29	6
18	Ramanathapuram	244	52	3	10	2	-	38	0
19	Salem	398	82	4	20	1	7	117	5
20	Sivagangai	275	48	3	11	4	-	48	1
21	Thanjavur	309	68	4	14	4	8	67	5
22	Theni	162	33	3	7	2	-	30	8
23	Thiruvallur	303	56	1	14	5	19	28	12
24	Thiruvannamalai	410	92	5	19	2	2	18	3
25	Thiruvarur	195	42	3	10	1	-	21	6
26	Thiruchirapalli	307	66	3	14	5	5	97	7
27	Thirunelveli	383	89	5	19	4	8	97	13
28	Thoothukudi	249	50	3	12	4	3	63	9
29	Tiruppur	242	44	3	14	4	4	64	4
30	Vellore	454	98	5	19	5	3	48	11
31	Villupuram	557	102	6	21	1	-	20	3
32	Virudhunagar	245	52	5	11	2	3	92	3
TAMIL NADU		8706	1754	110	382	108	193	2040	323

FAMILY WELFARE PROGRAMME 2013 - 2014					
(a). Performance with reference to Expected Level of Demand					
(Upto March - 2014)					
Sl. No	Programme	ELD 2013-14	Performance		% w.r.t P.ELD
		Annual	During Mar. ' 14	Upto Mar.' 14	
1	Male Sterilisation	8000	80	1384	17.3
2	Female Sterilisation	392000	27704	321926	82.1
	Total Sterilisation	400000	27784	323310	80.8
3	IUCD	433000	35160	379152	87.6
4	C.C Users	180000	91605	91605	50.9
(b). Performance of Method-wise Sterilisation and spacing Method					
(Upto March - 2014)					
Sl. No	Method	2013-14	2012-13	Increase / Decrease	% of increase / Decrease
1	Vasectomy	1384	1524	-140	-9.2
2	Tubectomy	288168	282360	5808	2.1
3	Laparoscopic	33758	33106	652	2.0
	TOTAL STERILISATION	323310	316990	6320	1.99
4	IUCD	379152	334029	45123	13.5
5	OP USERS	8944	30248	-21304	-70.4
6	CC USERS	91605	108059	-16454	-15.2
7	MTP	62499	59470	3029	5.1
(c). Share of Contribution by Different Institutions in Performing					
Sterilisation Operations (Upto March - 2014)					
Sl. No	Department	No. of Sterilisations			
		Upto March 14	% of Performance	Upto March 13	Increase/ Decrease
1	DM&RHS	82925	25.6	77082	5843
2	DME	36319	11.2	35431	888
3	DPH&PM	81554	25.2	73540	8014
4	ESI	875	0.3	925	-50
5	Local Bodies	11826	3.7	13136	-1310
6	Voluntary Organisations	14186	4.4	15732	-1546
7	Approved Nursing Homes	90413	28.0	94295	-3882
8	Unapproved Nursing Homes	5212	1.6	6849	-1637
	TOTAL	323310	100.0	316990	6320

**STERILISATION PERFORMANCE IN TAMIL NADU
(FROM 2005-06 ONWARDS)**

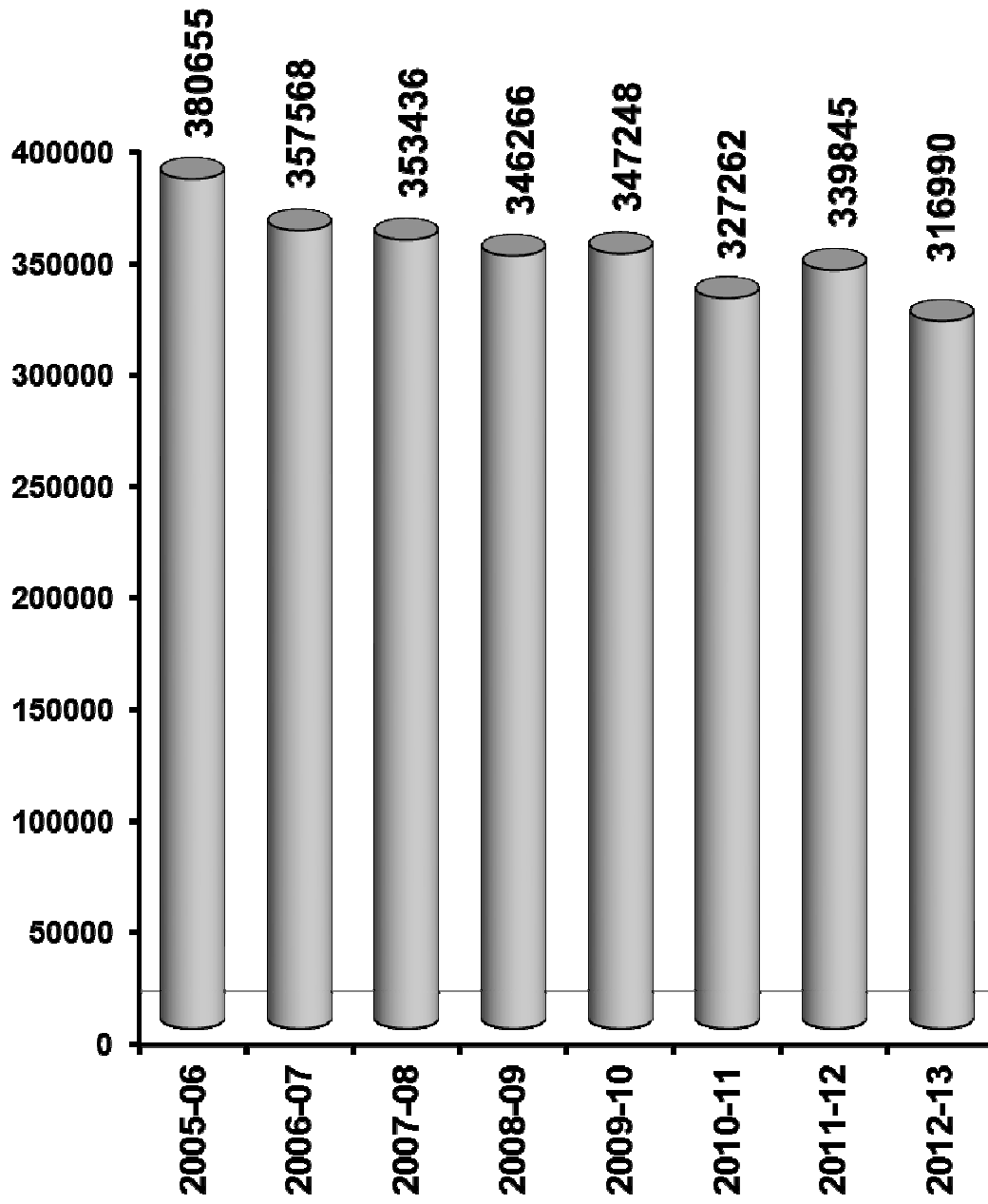

Month wise Vasectomy performance 2013-14

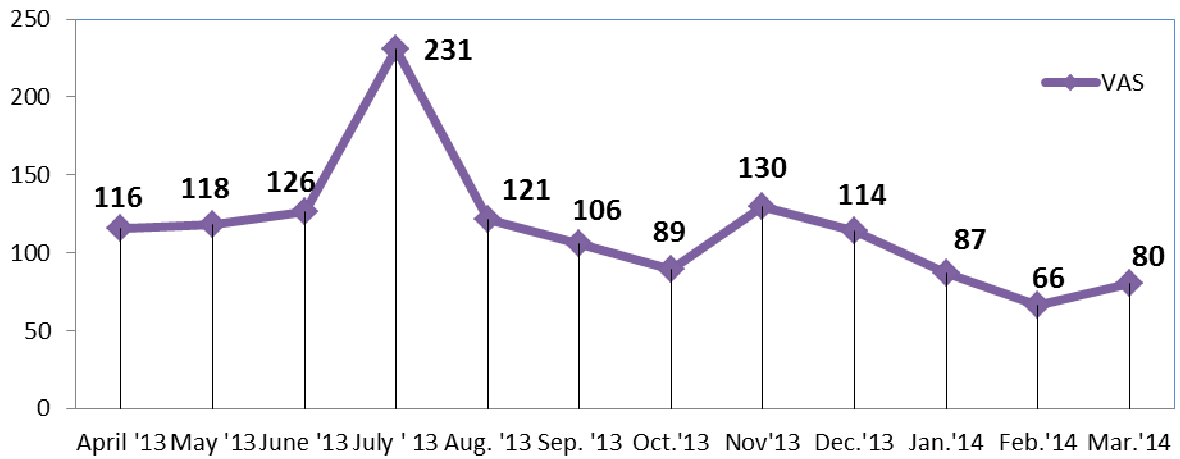

Month wise Tubectomy performance 2013-14

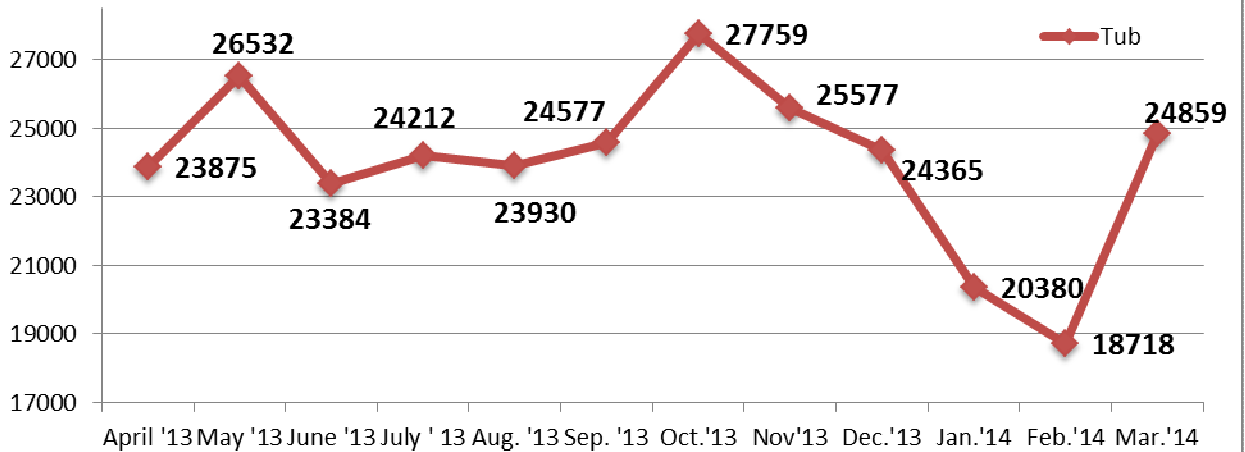

Month wise Laparoscopic performance 2013-14

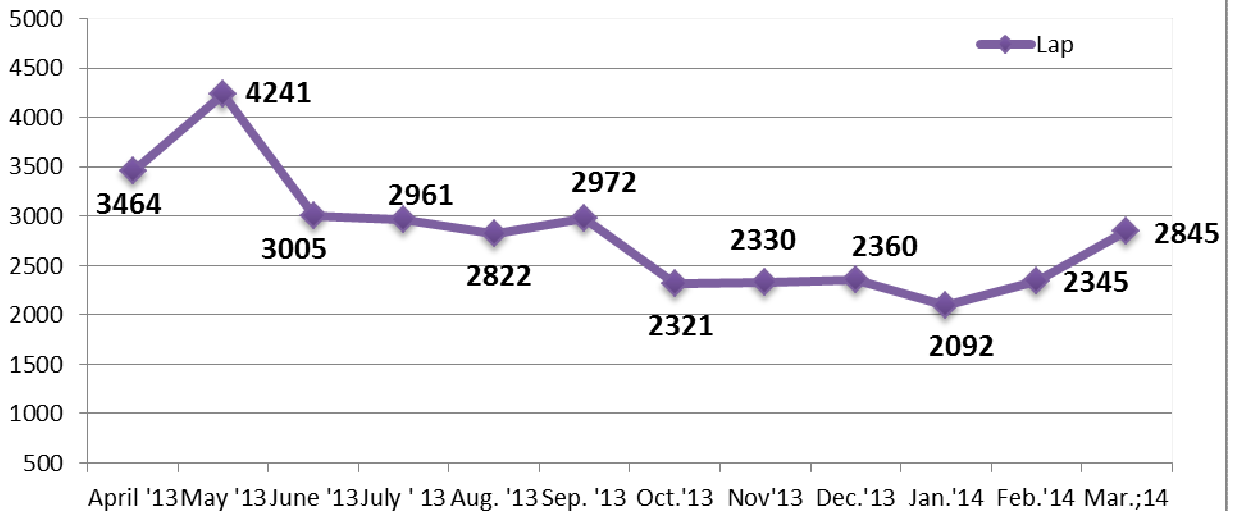

MALE STERILISATION PROGRAMME (UPTO MARCH 2014)							
Sl. No	Name of the District	Expected Level of Demand	Performance				Rank
			During		Upto March 2014	% w.r.t ELD	
			Feb. - 2014	Mar. - 2014			
1	Nagapattinam	130	1	3	54	41.5	1
2	Thiruvarur	140	0	0	47	33.6	2
3	The Nilgiris	72	1	1	24	33.3	3
4	Thiruchirapalli	266	3	7	85	32.0	4
5	Karur	104	7	5	33	31.7	5
6	Thanjavur	300	7	2	87	29.0	6
7	Namakkal	180	0	0	51	28.3	7
8	Thiruvallur	260	0	17	73	28.1	8
9	Pudukkottai	152	2	1	40	26.3	9
10	Sivagangai	160	2	4	41	25.6	10
11	Chennai	800	4	6	196	24.5	11
12	Cuddalore	284	3	5	63	22.2	12
13	Krishnagiri	220	3	3	43	19.5	13
14	Madurai	370	4	3	67	18.1	14
15	Dindigul	264	0	5	44	16.7	15
16	Coimbatore	310	7	2	48	15.5	16
17	Erode	260	3	2	37	14.2	17
18	Tiruppur	180	3	0	25	13.9	18
19	Villupuram	310	0	0	42	13.5	19
20	Theni	156	0	6	21	13.5	20
21	Kancheepuram	340	2	1	44	12.9	21
22	Ramanathapuram	152	0	1	18	11.8	22
23	Thirunelveli	350	0	0	40	11.4	23
24	Virudhunagar	272	3	0	28	10.3	24
25	Dharmapuri	224	2	1	21	9.4	25
26	Thiruvannamalai	280	1	0	26	9.3	26
27	Vellore	490	3	3	44	9.0	27
28	Thoothukudi	210	3	1	16	7.6	28
29	Perambalur	50	0	0	3	6.0	29
30	Ariyalur	74	2	0	4	5.4	30
31	Kanyakumari	240	0	1	12	5.0	31
32	Salem	400	0	0	7	1.8	32
TAMIL NADU		8000	66	80	1384	17.3	

FEMALE STERILISATION PROGRAMME (UPTO MARCH 2014)

Sl. No	Name of the District	Expected Level of Demand	Performance				Rank
			During		Upto March 2014	% w.r.t ELD	
			Feb. - 2014	Mar - 2014			
1	Kancheepuram	16660	899	1204	15509	93.1	1
2	Vellore	24010	1422	1879	22337	93.0	2
3	Nagapattinam	6370	366	513	5838	91.6	3
4	Kanyakumari	11760	722	972	10762	91.5	4
5	Tiruppur	8820	531	787	7911	89.7	5
6	Erode	12740	737	1026	11199	87.9	6
7	Villupuram	15190	797	1035	13266	87.3	7
8	Ramanathapuram	7448	421	599	6492	87.2	8
9	Thirunelveli	17150	1034	1350	14920	87.0	9
10	Dindigul	12936	766	865	11203	86.6	10
11	Coimbatore	15190	941	1361	13110	86.3	11
12	Thoothukudi	10290	574	904	8827	85.8	12
13	Virudhunagar	13328	747	931	11333	85.0	13
14	Namakkal	8820	462	642	7283	82.6	14
15	Sivagangai	7840	395	529	6468	82.5	15
16	Thiruvallur	12740	546	760	10484	82.3	16
17	Krishnagiri	10780	642	777	8836	82.0	17
18	Pudukkottai	7448	384	537	6079	81.6	18
19	Thiruchirapalli	13034	807	925	10570	81.1	19
20	Ariyalur	3626	166	241	2929	80.8	20
21	Theni	7644	436	587	6142	80.4	21
22	Karur	5096	289	358	4089	80.2	22
23	Madurai	18130	932	1177	14344	79.1	23
24	Dharmapuri	10976	629	692	8651	78.8	24
25	Cuddalore	13916	658	897	10630	76.4	25
26	Perambalur	2450	134	145	1870	76.3	26
27	Thanjavur	14700	796	932	11219	76.3	27
28	The Nilgiris	3528	170	231	2692	76.3	28
29	Salem	19600	1053	1441	14667	74.8	29
30	Thiruvannamalai	13720	585	775	10030	73.1	30
31	Chennai	39200	1702	2266	27558	70.3	31
32	Thiruvarur	6860	320	366	4678	68.2	32
TAMIL NADU		392000	21063	27704	321926	82.1	

PERFORMANCE UNDER TOTAL STERILISATION PROGRAMME (UPTO MARCH 2014)							
Sl. No	Name of the District	Expected Level of Demand	Performance				Rank
			During		Upto March 2014	% w.r.t ELD	
			Annual	Feb. - 2014			
1	Kancheepuram	17000	901	1205	15553	91.5	1
2	Vellore	24500	1425	1882	22381	91.4	2
3	Nagapattinam	6500	367	516	5892	90.6	3
4	Kanyakumari	12000	722	973	10774	89.8	4
5	Tiruppur	9000	534	787	7936	88.2	5
6	Erode	13000	740	1028	11236	86.4	6
7	Villupuram	15500	797	1035	13308	85.9	7
8	Ramnad	7600	421	600	6510	85.7	8
9	Thirunelveli	17500	1034	1350	14960	85.5	9
10	Dindigul	13200	766	870	11247	85.2	10
11	Coimbatore	15500	948	1363	13158	84.9	11
12	Thoothukudi	10500	577	905	8843	84.2	12
13	Virudhunagar	13600	750	931	11361	83.5	13
14	Namakkal	9000	462	642	7334	81.5	14
15	Sivagangai	8000	397	533	6509	81.4	15
16	Thiruvallur	13000	546	777	10557	81.2	16
17	Krishnagiri	11000	645	780	8879	80.7	17
18	Pudukkottai	7600	386	538	6119	80.5	18
19	Thiruchirapalli	13300	810	932	10655	80.1	19
20	Ariyalur	3700	168	241	2933	79.3	20
21	Karur	5200	296	363	4122	79.3	21
22	Theni	7800	436	593	6163	79.0	22
23	Madurai	18500	936	1180	14411	77.9	23
24	Dharmapuri	11200	631	693	8672	77.4	24
25	The Nilgiris	3600	171	232	2716	75.4	25
26	Thanjavur	15000	803	934	11306	75.4	26
27	Cuddalore	14200	661	902	10693	75.3	27
28	Perambalur	2500	134	145	1873	74.9	28
29	Salem	20000	1053	1441	14674	73.4	29
30	Thiruvannamalai	14000	586	775	10056	71.8	30
31	Chennai	40000	1706	2272	27754	69.4	31
32	Thiruvarur	7000	320	366	4725	67.5	32
TAMIL NADU		400000	21129	27784	323310	80.8	

STERILISATION PERFORMANCE COMPARED WITH PREVIOUS YEAR (UPTO MARCH 2014)					
Sl. No	Name of the District	Performance		Inc / Dec	% of Inc. / Dec.
		2013-14 (Upto March -14)	2012-13 (Upto March -13)		
1	Villupuram	13308	11811	1497	12.7
2	Kancheepuram	15553	13863	1690	12.2
3	Thiruchirapalli	10655	9701	954	9.8
4	Thoothukudi	8843	8110	733	9.0
5	Nagapattinam	5892	5450	442	8.1
6	Sivagangai	6509	6121	388	6.3
7	Vellore	22381	21203	1178	5.6
8	Dharmapuri	8672	8220	452	5.5
9	Ramanathapuram	6510	6186	324	5.2
10	Madurai	14411	13713	698	5.1
11	Pudukkottai	6119	5878	241	4.1
12	Dindigul	11247	10809	438	4.1
13	Namakkal	7334	7081	253	3.6
14	Thirunelveli	14960	14499	461	3.2
15	Cuddalore	10693	10416	277	2.7
16	Thanjavur	11306	11158	148	1.3
17	Krishnagiri	8879	8766	113	1.3
18	Erode	11236	11187	49	0.4
19	Thiruvallur	10557	10555	2	0.0
20	Tiruppur	7936	7948	-12	-0.2
21	Coimbatore	13158	13178	-20	-0.2
22	Ariyalur	2933	2969	-36	-1.2
23	Virudhunagar	11361	11539	-178	-1.5
24	Theni	6163	6275	-112	-1.8
25	Perambalur	1873	1908	-35	-1.8
26	Salem	14674	15051	-377	-2.5
27	Karur	4122	4236	-114	-2.7
28	Kanyakumari	10774	11149	-375	-3.4
29	Thiruvarur	4725	4899	-174	-3.6
30	The Nilgiris	2716	2825	-109	-3.9
31	Thiruvannamalai	10056	10604	-548	-5.2
32	Chennai	27754	29682	-1928	-6.5
TAMIL NADU		323310	316990	6320	1.99

(UPTO MARCH 2014)							
Sl. No	Name of the District	Vasectomy		Tubectomy	Laparoscopic	Total Sterilisation	% of Vasectomy to total Sterilisation
		CV	NSV				
1	Thiruvarur	0	47	4597	81	4725	0.99
2	Nagapattinam	0	54	5687	151	5892	0.92
3	The Nilgiris	5	19	2343	349	2716	0.88
4	Karur	0	33	2856	1233	4122	0.80
5	Thiruchirapalli	3	82	8071	2499	10655	0.80
6	Thanjavur	0	87	9547	1672	11306	0.77
7	Chennai	12	184	23542	4016	27754	0.71
8	Namakkal	0	51	6905	378	7334	0.70
9	Thiruvallur	3	70	10232	252	10557	0.69
10	Pudukkottai	0	40	6044	35	6119	0.65
11	Sivagangai	0	41	6214	254	6509	0.63
12	Cuddalore	1	62	9163	1467	10693	0.59
13	Krishnagiri	0	43	8318	518	8879	0.48
14	Madurai	0	67	14224	120	14411	0.46
15	Dindigul	1	43	6719	4484	11247	0.39
16	Coimbatore	0	48	11729	1381	13158	0.36
17	Theni	0	21	6082	60	6163	0.34
18	Erode	0	37	10171	1028	11236	0.33
19	Villupuram	0	42	8614	4652	13308	0.32
20	Tiruppur	0	25	7128	783	7936	0.32
21	Kancheepuram	0	44	15060	449	15553	0.28
22	Ramanathapuram	0	18	6017	475	6510	0.28
23	Thirunelveli	0	40	12308	2612	14960	0.27
24	Thiruvannamalai	0	26	9979	51	10056	0.26
25	Virudhunagar	1	27	11003	330	11361	0.25
26	Dharmapuri	3	18	8169	482	8672	0.24
27	Vellore	0	44	22101	236	22381	0.20
28	Thoothukudi	0	16	8309	518	8843	0.18
29	Perambalur	0	3	1379	491	1873	0.16
30	Ariyalur	0	4	1756	1173	2933	0.14
31	Kanyakumari	0	12	9809	953	10774	0.11
32	Salem	0	7	14092	575	14674	0.05
TAMIL NADU		29	1355	288168	33758	323310	0.43
Percentage		0.4		89.1	10.4	100.0	

(UP TO MARCH - 2014)	
I	During the Financial Year 2013-2014 (up to March 2014) Tamil Nadu has performed 3,23,310 cases out of 4,00,000 Expected Level of Demand under sterilisation. The performance has increased by 6,320 Sterilisations, compared to the previous year corresponding period of achievement. The performance of Vasectomy is 1,384 as against 1,524 of the last year corresponding period and is decreased by 140 cases.
II	During the year 2013 - 2014, the ELD under sterilisation for the entire State is fixed as 4,00,000, increased by 10% of Sterilisation cases of Last year. Kancheepuram District stands first in Sterilisation performance Upto March 2014 followed by Vellore and Nagapattinam Districts in the second and third rank respectively against their ELD. None of the districts have achieved their ELD Upto March 2014. All the District Officers are requested to take effort to achieve their ELD in full right from the beginning without compromising the quality of the Family Welfare service.
II I	The performance is less than the state average of 80.8% of Proportionate Expected level of demand in 16 Districts namely Krishnagiri, Pudukkottai, Trichy, Ariyalur, Karur, Theni, Madurai, Dharmapuri, The Nilgiris, Thanjavur, Cuddalore, Perambalur, Salem, Thiruvannamalai, Chennai, and Thiruvarur districts. The performance is very low (<80%) in Thirteen Districts are Ariyalur, Karur, Theni, Madurai, Dharmapuri, The Nilgiris, Thanjavur, Cuddalore, Perambalur, Salem, Thiruvannamalai, Chennai, and Thiruvarur. More number of camps should be planned and conduct effectively to set right the backlog.
IV	Thirteen districts namely Tiruppur, Coimbatore, Ariyalur, Virudhunagar, Theni, Perambalur, Salem, Karur, Kanyakumari, Thiruvarur, The Nilgiris, Thiruvannamalai and Chennai have shown backlog in sterilisation performance when compared to last year corresponding period. The District Officers of low performance districts have to improve the sterilisation performance in their Districts. Critical review should be conducted by the District officers and the minutes should be sent to the medical officers of poor performing institutions to improve the performance.
V	Through effective and enhanced IEC activities and with the active involvement of all the staff members, more number of NSV and Laparoscopic camps can be organised with productive results in the NSV and sterilisation performance.
VI	The compensation amount should be paid to sterilisation acceptors before discharge from the hospitals. Family Welfare Sterilisation motivator incentive and incentives to the Medical and Paramedical staff have to be paid on the same day itself as per guidelines issued in the minutes of the DD Medical review meeting held on 18.4.2013, by this Directorate. The Family Welfare programme should not suffer due to the non payment of the Surgeon/Anaesthetist/Paramedical fees or Motivator fees. The labor ward staff nurses and ANMs / HVs/RMNCH Counsellors of Government hospitals should motivate the mothers with 2 and above children to accept tubectomy so as to improve the delivery coverage and also to reduce the Higher Order of Births.

PERFORMANCE UNDER PPIUCD PROGRAMME (UPTO MARCH - 2014)

Sl. No	Name of the District	Expected Level of Demand Annual	Performance				Rank
			During		Upto March 2014	% w.r.t P.ELD	
			Feb.-2014	Mar.-2014			
1	Thiruchirapalli	3650	430	619	5472	149.9	1
2	Theni	1625	196	241	2201	135.4	2
3	Dharmapuri	3000	336	540	4002	133.4	3
4	Krishnagiri	3125	266	400	3691	118.1	4
5	Chennai	11250	980	1452	13265	117.9	5
6	Thanjavur	4600	609	903	4660	101.3	6
7	Perambalur	1075	72	102	933	86.8	7
8	Thiruvarur	2600	195	322	2111	81.2	8
9	Cuddalore	4450	353	479	3597	80.8	9
10	Karur	1900	74	117	1334	70.2	10
11	Salem	4600	446	520	2949	64.1	11
12	Kancheepuram	3750	249	244	2228	59.4	12
13	Vellore	4325	326	329	2428	56.1	13
14	The Nilgiris	1250	139	154	668	53.4	14
15	Nagapattinam	2575	168	258	1370	53.2	15
16	Dindigul	3650	205	193	1908	52.3	16
17	Coimbatore	4875	181	288	2534	52.0	17
18	Ramanathapuram	2575	110	266	1301	50.5	18
19	Thirunelveli	4600	147	173	2232	48.5	19
20	Erode	2825	113	172	1224	43.3	20
21	Ariyalur	1500	101	109	614	40.9	21
22	Thiruvannamalai	3650	87	62	1442	39.5	22
23	Thiruvallur	3500	62	127	1187	33.9	23
24	Namakkal	2825	109	150	815	28.8	24
25	Virudhunagar	3000	68	130	855	28.5	25
26	Tiruppur	2700	96	126	741	27.4	26
27	Villupuram	4600	125	136	1114	24.2	27
28	Kanyakumari	1900	60	91	422	22.2	28
29	Madurai	4175	40	64	919	22.0	29
30	Pudukkottai	2700	32	84	529	19.6	30
31	Sivagangai	2575	24	26	414	16.1	31
32	Thoothukudi	2825	3	11	436	15.4	32
TAMIL NADU		108250	6402	8888	69596	64.3	

PERFORMANCE UNDER I.U.C.D. PROGRAMME (UPTO MARCH - 2014)

Sl. No	Name of the District	Expected Level of Demand	Performance				Rank
			During		Upto March 2014	% w.r.t P.ELD	
			Annual	Feb.- 2014			
1	Dharmapuri	12000	1272	1412	14400	120.0	1
2	Theni	6500	578	670	7283	112.0	2
3	Krishnagiri	12500	949	1166	13360	106.9	3
4	Cuddalore	17800	1515	1814	18529	104.1	4
5	Vellore	17300	1863	1700	17792	102.8	5
6	Thiruchirapalli	14600	1138	1467	14814	101.5	6
7	Thiruvarur	10400	885	1011	10307	99.1	7
8	Thanjavur	18400	1594	2021	17675	96.1	8
9	Chennai	45000	3441	3922	43066	95.7	9
10	Nagapattinam	10300	749	909	9546	92.7	10
11	Erode	11300	729	906	10287	91.0	11
12	Dindigul	14600	1112	1098	13268	90.9	12
13	Villupuram	18400	1392	1406	16530	89.8	13
14	Ramanathapuram	10300	704	849	8957	87.0	14
15	Namakkal	11300	797	842	9656	85.5	15
16	Ariyalur	6000	365	505	4958	82.6	16
17	Virudhunagar	12000	827	885	9820	81.8	17
18	Karur	7600	473	460	6218	81.8	18
19	Thoothukudi	11300	722	779	9162	81.1	19
20	The Nilgiris	5000	366	403	4045	80.9	20
21	Coimbatore	19500	1252	1529	15742	80.7	21
22	Pudukkottai	10800	736	722	8439	78.1	22
23	Thirunelveli	18400	1065	1271	14101	76.6	23
24	Kancheepuram	15000	732	869	11348	75.7	24
25	Sivagangai	10300	582	640	7752	75.3	25
26	Kanyakumari	7600	931	663	5706	75.1	26
27	Salem	18400	1448	1526	13737	74.7	27
28	Madurai	16700	941	1168	12452	74.6	28
29	Perambalur	4300	240	278	3046	70.8	29
30	Thiruvannamalai	14600	656	811	10246	70.2	30
31	Thiruvallur	14000	706	848	9788	69.9	31
32	Tiruppur	10800	457	610	7122	65.9	32
TAMIL NADU		433000	31217	35160	379152	87.6	

(UPTO MARCH 2014)					
Sl. No	Name of the District	Performance		Inc / Dec	% of Inc. / Dec.
		2013-14 (Upto March -14)	2012-13 (Upto March -13)		
1	Vellore	17792	11628	6164	53.0
2	Theni	7283	4809	2474	51.4
3	Dharmapuri	14400	10529	3871	36.8
4	Thiruchirapalli	14814	11255	3559	31.6
5	Thanjavur	17675	13665	4010	29.3
6	Krishnagiri	13360	10662	2698	25.3
7	Madurai	12452	9960	2492	25.0
8	Thiruvarur	10307	8557	1750	20.5
9	Nagapattinam	9546	8014	1532	19.1
10	Tiruppur	7122	6088	1034	17.0
11	Kancheepuram	11348	10065	1283	12.7
12	Cuddalore	18529	16551	1978	12.0
13	Kanyakumari	5706	5116	590	11.5
14	Chennai	43066	38745	4321	11.2
15	Salem	13737	12365	1372	11.1
16	Perambalur	3046	2764	282	10.2
17	Erode	10287	9346	941	10.1
18	Coimbatore	15742	14373	1369	9.5
19	Villupuram	16530	15310	1220	8.0
20	Dindigul	13268	12390	878	7.1
21	Thiruvallur	9788	9229	559	6.1
22	Virudhunagar	9820	9340	480	5.1
23	Namakkal	9656	9194	462	5.0
24	Ariyalur	4958	4751	207	4.4
25	Ramanathapuram	8957	8632	325	3.8
26	Sivagangai	7752	7520	232	3.1
27	The Nilgiris	4045	3971	74	1.9
28	Pudukkottai	8439	8348	91	1.1
29	Thirunelveli	14101	13983	118	0.8
30	Karur	6218	6250	-32	-0.5
31	Thoothukudi	9162	9679	-517	-5.3
32	Thiruvannamalai	10246	10940	-694	-6.3
TAMIL NADU		379152	334029	45123	13.5

2014)

Sl. No	Name of the District	O.P.Cycles			O.P. Users Upto March-2014	No. of E-Pills Distributed
		During		Upto March-2014		
		Feb.-2014	March-2014			
1	Chennai	0	6838	8511	655	6389
2	Thiruvallur	166	503	8025	617	276
3	Thiruvannamalai	317	492	6608	508	2990
4	Villupuram	498	917	5876	452	2636
5	Salem	0	134	5328	410	1793
6	Coimbatore	324	608	5153	396	6442
7	Kancheepuram	105	856	5089	391	1396
8	Vellore	177	343	4799	369	1764
9	Dindigul	756	856	4491	345	4654
10	Karur	242	338	4276	329	505
11	Tiruppur	388	414	3801	292	2216
12	Thiruvarur	472	357	3745	288	667
13	Kanyakumari	69	446	3699	285	1542
14	Madurai	141	449	3626	279	2199
15	Dharmapuri	248	703	3467	267	1656
16	Nagapattinam	246	296	3342	257	1187
17	Namakkal	0	729	3187	245	2176
18	Virudhunagar	124	146	3094	238	4365
19	Cuddalore	0	272	2975	229	4008
20	Ramanathapuram	210	365	2963	228	1838
21	Thanjavur	0	190	2963	228	1071
22	The Nilgiris	252	268	2954	227	992
23	Krishnagiri	73	470	2619	201	1052
24	Erode	83	125	2594	200	2538
25	Thoothukudi	12	22	2511	193	1006
26	Sivagangai	116	568	2317	178	1055
27	Pudukkottai	182	188	2131	164	1967
28	Theni	74	205	1932	149	2719
29	Perambalur	27	202	1526	117	260
30	Ariyalur	50	59	1146	88	1749
31	Thirunelveli	0	152	1121	86	399
32	Thiruchirapalli	40	62	408	31	2455
TAMIL NADU		5392	18573	116277	8944	67962

Sl. No.	Name of the District	Expected Level of Demand	Net Condoms			C.C. Users upto March 2014	% of Performance to ELD
			During		Upto March-2014		
			Feb.-2014	March-2014			
1	The Nilgiris	2000	13570	14920	163163	2266	113.3
2	Thiruvavarur	2900	29810	26030	206530	2868	98.9
3	Theni	3100	12250	15130	159940	2221	71.7
4	Perambalur	1000	4310	6480	48730	677	67.7
5	Pudukkottai	4400	26490	21370	205340	2852	64.8
6	Cuddalore	8500	37725	34735	392500	5451	64.1
7	Ariyalur	1300	7965	8475	58420	811	62.4
8	Krishnagiri	3600	11830	16310	160090	2223	61.8
9	Vellore	8000	31800	25190	351700	4885	61.1
10	Nagapattinam	3100	8615	8760	134755	1872	60.4
11	Villupuram	8000	27750	28770	338730	4705	58.8
12	Dindigul	7500	27105	31605	317273	4407	58.8
13	Virudhunagar	6000	17985	19040	249935	3471	57.9
14	Namakkal	5200	13600	18800	212700	2954	56.8
15	Madurai	7000	14995	28049	282647	3926	56.1
16	Kanyakumari	4500	14990	17650	173256	2406	53.5
17	Dharmapuri	4000	11500	12800	147520	2049	51.2
18	Salem	8000	18220	21790	290275	4032	50.4
19	Sivagangai	4500	11890	25511	159489	2215	49.2
20	Ramanathapuram	5500	16994	14321	193801	2692	48.9
21	Erode	5000	16050	19620	168010	2333	46.7
22	Tiruppur	3000	7160	5250	100295	1393	46.4
23	Thiruvallur	7000	17320	19263	233848	3248	46.4
24	Chennai	20000	8645	108035	644050	8945	44.7
25	Thiruvannamalai	5100	20842	18999	158491	2201	43.2
26	Karur	3000	6330	7140	89320	1241	41.4
27	Thiruchirapalli	7000	9770	11250	191315	2657	38.0
28	Thanjavur	5500	9556	15146	145948	2027	36.9
29	Thirunelveli	5800	4891	10408	148391	2061	35.5
30	Kancheepuram	6000	8764	12739	152046	2112	35.2
31	Thoothukudi	3500	9111	5890	77838	1081	30.9
32	Coimbatore	11000	15031	12560	239230	3323	30.2
TAMIL NADU		180000	492864	642036	6595576	91605	50.9

DISTRICTWISE PERFORMANCE ON MEDICAL TERMINATION OF PREGNANCY

UPTO MARCH 2014

S. No	District	MTP performance upto March 2014					Last year MTP performance upto Mar -13	Increase / Decrease
		Sterilisation	IUD	OP/C C	Plain MTP	Total		
1	Chennai	2464	771	924	9169	13328	12076	1252
2	Villupuram	580	4	0	1531	2115	1753	362
3	Ramanathapuram	278	11	0	949	1238	924	314
4	Pudukkottai	157	49	47	435	688	392	296
5	Theni	254	13	8	812	1087	847	240
6	Krishnagiri	204	11	0	1363	1578	1349	229
7	Thoothukudi	370	71	13	1143	1597	1379	218
8	Nagapattinam	226	54	207	428	915	728	187
9	Kanniyakumari	322	60	12	663	1057	883	174
10	Dharmapuri	464	55	63	607	1189	1017	172
11	Erode	237	18	73	1416	1744	1580	164
12	Thiruchirappalli	1090	88	32	2085	3295	3139	156
13	Vellore	680	197	330	1317	2524	2373	151
14	Thiruvarur	19	1	53	949	1022	924	98
15	Thanjavur	408	76	62	606	1152	1058	94
16	Kancheepuram	660	53	6	1178	1897	1816	81
17	Tiruppur	308	33	6	1334	1681	1601	80
18	The Nilgiris	213	88	9	281	591	538	53
19	Perambalur	158	12	0	333	503	469	34
20	Sivagangai	185	4	4	706	899	888	11
21	Thiruvannamalai	428	61	81	750	1320	1315	5
22	Karur	260	37	34	703	1034	1034	0
23	Cuddalore	870	11	0	803	1684	1691	-7
24	Coimbatore	354	50	36	858	1298	1346	-48
25	Madurai	778	46	429	1028	2281	2345	-64
26	Namakkal	736	141	57	1155	2089	2185	-96
27	Salem	2521	87	25	1249	3882	3978	-96
28	Dindigul	1011	46	0	1698	2755	2876	-121
29	Thirunelveli	249	134	3	2434	2820	2945	-125
30	Virudhunagar	430	11	9	848	1298	1462	-164
31	Ariyalur	187	27	23	357	594	776	-182
32	Thiruvallur	298	98	4	944	1344	1783	-439
TAMIL NADU		17399	2418	2550	40132	62499	59470	3029

WITH 2 & ABOVE CHILDREN BY STERILISATION (UPTO MARCH- 2014)

Sl. No.	Name of the District	No. of G.Hs. O.Ts. Providing F.W Sterilisation		Deliveries with 2 & above Children	90% of Deliveries to be covered under Sterilisation	Coverage of Deliveries		Rank
		as on 31.03.13	as on 31.03.14			Stern.	%	
1	Kanniyakumari	9	7	2955	2660	2495	93.8	1
2	Nagapattinam	4	4	4786	4307	3522	81.8	2
3	Thiruvannamalai	7	7	4266	3839	3006	78.3	3
4	Erode	8	8	2457	2211	1689	76.4	4
5	Virudhunagar	9	10	4803	4323	3256	75.3	5
6	Ramnad	7	7	3161	2845	2110	74.2	6
7	Sivagangai	11	11	3486	3137	2298	73.2	7
8	Thiruvallur	7	6	2901	2611	1822	69.8	8
9	Kancheepuram	8	8	8361	7525	5108	67.9	9
10	Thiruvavur	9	8	4000	3600	2432	67.6	10
11	Thoothukudi	10	10	5712	5141	3456	67.2	11
12	Theni	7	7	4416	3974	2616	65.8	12
13	Pudukkottai	12	12	4594	4135	2699	65.3	13
14	The Nilgiris	5	5	1329	1196	777	65.0	14
15	Cuddalore	8	8	9235	8312	5257	63.2	15
16	Namakkal	8	7	2854	2569	1616	62.9	16
17	Thirunelveli	11	11	6002	5402	3388	62.7	17
18	Coimbatore	10	11	5170	4653	2911	62.6	18
19	Karur	6	6	2006	1805	1121	62.1	19
20	Vellore	12	13	10671	9604	5816	60.6	20
21	Dindigul	10	9	4092	3683	2136	58.0	21
22	Tiruppur	6	7	4463	4017	2311	57.5	22
23	Thanjavur	7	8	8939	8045	4543	56.5	23
24	Ariyalur	4	4	1838	1654	870	52.6	24
25	Salem	11	11	5925	5333	2793	52.4	25
26	Chennai	10	12	18900	17010	8816	51.8	26
27	Dharmapuri	5	5	3385	3047	1478	48.5	27
28	Madurai	9	9	7987	7188	3469	48.3	28
29	Thiruchirappalli	11	11	6249	5624	2684	47.7	29
30	Krishnagiri	4	5	5225	4703	2201	46.8	30
31	Perambalur	3	3	1587	1428	597	41.8	31
32	Villupuram	11	11	8179	7361	3003	40.8	32
	TOTAL	259	261	169934	152941	92296	60.3	

The Districts in serial number 21 to 32 are below the State average of 60.3 under the coverage of Deliveries in Sterilisation.

YEAR-WISE % OF STERILISATION ACCEPTORS WITH LESS THAN / EQUAL TO TWO LIVING CHILDREN

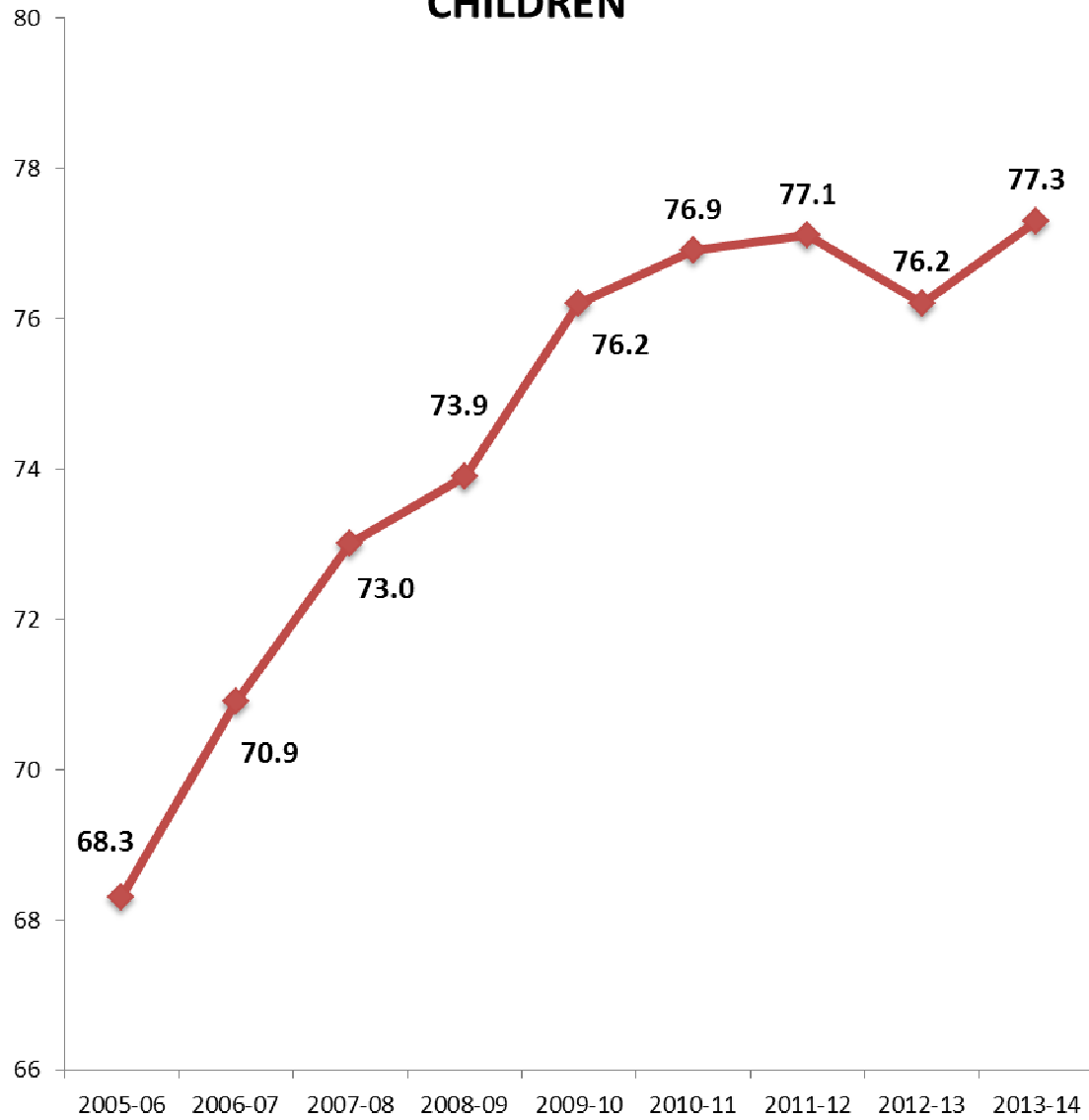

**COVERAGE OF DELIVERIES IN GOVERNMENT HOSPITALS -
WITH 2 & ABOVE CHILDREN BY STERILISATION (UPTO MARCH- 2014)**

Sl. No.	Name of the District	No. of G.Hs. O.Ts. Providing F.W Sterilisation		Deliveries with 2 & above Children	90% of Deliveries to be covered under Sterilisation	Coverage of Deliveries		Rank
		as on 31.03.13	as on 31.03.14			Stern.	%	
1	Kanniyakumari	9	7	2955	2660	2495	93.8	1
2	Nagapattinam	4	4	4786	4307	3522	81.8	2
3	Thiruvannamalai	7	7	4266	3839	3006	78.3	3
4	Erode	8	8	2457	2211	1689	76.4	4
5	Virudhunagar	9	10	4803	4323	3256	75.3	5
6	Ramnad	7	7	3161	2845	2110	74.2	6
7	Sivagangai	11	11	3486	3137	2298	73.2	7
8	Thiruvallur	7	6	2901	2611	1822	69.8	8
9	Kancheepuram	8	8	8361	7525	5108	67.9	9
10	Thiruvarur	9	8	4000	3600	2432	67.6	10
11	Thoothukudi	10	10	5712	5141	3456	67.2	11
12	Theni	7	7	4416	3974	2616	65.8	12
13	Pudukkottai	12	12	4594	4135	2699	65.3	13
14	The Nilgiris	5	5	1329	1196	777	65.0	14
15	Cuddalore	8	8	9235	8312	5257	63.2	15
16	Namakkal	8	7	2854	2569	1616	62.9	16
17	Thirunelveli	11	11	6002	5402	3388	62.7	17
18	Coimbatore	10	11	5170	4653	2911	62.6	18
19	Karur	6	6	2006	1805	1121	62.1	19
20	Vellore	12	13	10671	9604	5816	60.6	20
21	Dindigul	10	9	4092	3683	2136	58.0	21
22	Tiruppur	6	7	4463	4017	2311	57.5	22
23	Thanjavur	7	8	8939	8045	4543	56.5	23
24	Ariyalur	4	4	1838	1654	870	52.6	24
25	Salem	11	11	5925	5333	2793	52.4	25
26	Chennai	10	12	18900	17010	8816	51.8	26
27	Dharmapuri	5	5	3385	3047	1478	48.5	27
28	Madurai	9	9	7987	7188	3469	48.3	28
29	Thiruchirappalli	11	11	6249	5624	2684	47.7	29
30	Krishnagiri	4	5	5225	4703	2201	46.8	30
31	Perambalur	3	3	1587	1428	597	41.8	31
32	Villupuram	11	11	8179	7361	3003	40.8	32
	TOTAL	259	261	169934	152941	92296	60.3	

The Districts in serial number 21 to 32 are below the State average of 60.3 under the coverage of Deliveries in Sterilisation.

**PARITY-WISE REPORT ON STERILISATION ACCEPTORS
(WITH 2 AND LESS THAN 2 LIVING CHILDREN)
(UPTO MARCH - 2014)**

Sl. No.	Name of the District	Total Sterilisation	Sterlization with 2 & Less Children	% of Col. 4 to Col. 3	Rank
1	Kanniyakumari	10774	9942	92.3	1
2	Coimbatore	13158	12069	91.7	2
3	Erode	11236	10295	91.6	3
4	Tiruppur	7936	7233	91.1	4
5	Ramanathapuram	6510	5915	90.9	5
6	The Nilgiris	2716	2386	87.8	6
7	Thiruvallur	10557	9259	87.7	7
8	Theni	6163	5328	86.5	8
9	Virudhunagar	11361	9614	84.6	9
10	Thiruvarur	4725	3954	83.7	10
11	Kancheepuram	15553	12930	83.1	11
12	Namakkal	7334	6095	83.1	12
13	Thoothukudi	8843	7238	81.9	13
14	Madurai	14411	11787	81.8	14
15	Karur	4122	3318	80.5	15
16	Sivagangai	6509	5194	79.8	16
17	Dindigul	11247	8926	79.4	17
18	Nagapattinam	5892	4587	77.9	18
19	Salem	14674	11110	75.7	19
20	Chennai	27754	20465	73.7	20
21	Krishnagiri	8879	6505	73.3	21
22	Pudukkottai	6119	4419	72.2	22
23	Thanjavur	11306	8147	72.1	23
24	Cuddalore	10693	7701	72.0	24
25	Thiruchirappalli	10655	7466	70.1	25
26	Thirunelveli	14960	10456	69.9	26
27	Perambalur	1873	1289	68.8	27
28	Dharmapuri	8672	5849	67.4	28
29	Vellore	22381	14809	66.2	29
30	Ariyalur	2933	1921	65.5	30
31	Thiruvannamalai	10056	6123	60.9	31
32	Villupuram	13308	7704	57.9	32
	TAMIL NADU	323310	250034	77.3	--

STERILISATION ACCEPTORS WITH ONE CHILD

(UP TO MARCH 2014)

Sl.No	Name of the District	Total Stern.	Female Stern.	Male Stern.	Acceptor with One Child		
					Female stern.	Male stern.	%
1	Ariyalur	2933	2929	4	30	0	1.02
2	Chennai	27754	27558	196	159	16	0.63
3	Coimbatore	13158	13110	48	368	6	2.84
4	Cuddalore	10693	10630	63	62	7	0.65
5	Dharmapuri	8672	8651	21	87	4	1.05
6	Dindigul	11247	11203	44	140	3	1.27
7	Erode	11236	11199	37	247	5	2.24
8	Kancheepuram	15553	15509	44	45	2	0.30
9	Kanniyakumari	10774	10762	12	65	1	0.61
10	Karur	4122	4089	33	78	5	2.01
11	Krishnagiri	8879	8836	43	191	7	2.23
12	Madurai	14411	14344	67	69	9	0.54
13	Nagapattinam	5892	5838	54	17	3	0.34
14	Namakkal	7334	7283	51	144	7	2.06
15	Perambalur	1873	1870	3	28	1	1.55
16	Pudukkottai	6119	6079	40	29	4	0.54
17	Ramanathapuram	6510	6492	18	11	2	0.20
18	Salem	14674	14667	7	216	1	1.48
19	Sivagangai	6509	6468	41	50	5	0.84
20	Thanjavur	11306	11219	87	21	6	0.24
21	The Nilgiris	2716	2692	24	97	4	3.72
22	Theni	6163	6142	21	78	3	1.31
23	Thiruchirappalli	10655	10570	85	56	5	0.57
24	Thirunelveli	14960	14920	40	79	2	0.54
25	Thiruvallur	10557	10484	73	41	14	0.52
26	Thiruvannamalai	10056	10030	26	40	1	0.41
27	Thiruvarur	4725	4678	47	23	3	0.55
28	Thoothukudi	8843	8827	16	4	1	0.06
29	Tiruppur	7936	7911	25	175	3	2.24
30	Vellore	22381	22337	44	17	7	0.11
31	Villupuram	13308	13266	42	48	9	0.43
32	Virudhunagar	11361	11333	28	127	2	1.14
TAMIL NADU		323310	321926	1384	2842	148	0.92

**HUD-WISE STERILISATIONS DONE AT PRIMARY HEALTH CENTRES
(Upto MARCH - 2014)**

Sl. No.	Name of the HUD	Operation Theatres Providing FW Sterilisation Service		No. of Sterilisations done upto March		Inc / Dec
		as on 31-03-2013	as on 31-03-2014	2013-14	2012-13	
1	Saidapet	7	8	2937	1771	1166
2	Kancheepuram	9	9	2487	1776	711
3	Dindigul	8	8	1572	909	663
4	Thiruchirapalli	15	15	2575	2020	555
5	Kallakurichi	9	9	3008	2460	548
6	Krishnagiri	11	11	4202	3661	541
7	Thanjavur	10	10	2022	1533	489
8	Thoothukudi	9	9	1064	590	474
9	Erode	13	13	2727	2284	443
10	Salem	20	21	3700	3284	416
11	Namakkal	14	14	2549	2141	408
12	Sankarankoil	8	7	947	557	390
13	Sivagangai	11	11	2028	1721	307
14	Madurai	12	12	4074	3783	291
15	Thiruvannamalai	14	14	2763	2473	290
16	Villupuram	10	9	2321	2120	201
17	Dharmapuri	10	10	4747	4569	178
18	Ramanathapuram	5	5	1281	1121	160
19	Koилpatti	5	5	481	329	152
20	Coimbatore	12	12	1021	870	151
21	Tirupathur	10	10	4045	3946	99
22	Kanyakumari	8	8	1297	1201	96
23	Pudukkottai	6	6	428	344	84
24	Poonamallee	1	1	531	449	82
25	Perambalur	5	6	495	422	73
26	Paramakudi	5	5	1020	952	68
27	The Nilgiris	4	5	285	217	68
28	Thirunelveli	11	11	1301	1236	65
29	Aranthangi	3	4	229	175	54
30	Virudhunagar	7	6	1411	1369	42
31	Thiruvarur	4	5	172	143	29
32	Tiruppur	15	15	1241	1231	10
33	Ariyalur	5	5	947	940	7
34	Palani	7	7	1051	1053	-2
35	Cuddalore	19	18	2268	2291	-23
36	Karur	7	7	1195	1233	-38
37	Nagapattinam	2	2	179	231	-52
38	Cheyyar	8	8	1966	2133	-167
39	Theni	9	9	2220	2406	-186
40	Vellore	12	12	3778	3979	-201
41	Sivakasi	6	5	1390	1628	-238
42	Thiruvallur	12	12	5599	5989	-390
TAMIL NADU		378	379	81554	73540	8014

**GOVT. HOSPITALS, MEDICAL COLLEGE HOSPITALS AND ESI HOSPITALS
OPERATION THEATRE FW PERFORMANCE UPTO MARCH 2014**

Sl. No.	Name of the District	Operation Theatres Providing FW Sterilisation Service		No. of Sterilisations done UPTO MARCH		Inc / Dec
		as on 31.03.2013	as on 31.03.2014	2013-14	2012-13	
1	Vellore	12	13	7711	6119	1592
2	Cuddalore	8	8	6004	5479	525
3	Dindigul	10	9	3211	2698	513
4	Villupuram	11	11	7317	6810	507
5	Nagapattinam	4	4	4339	3834	505
6	Salem	11	11	3116	2621	495
7	Virudhunagar	9	10	3861	3381	480
8	Thiruchirappalli	11	11	4378	3906	472
9	Thirunelveli	11	11	5252	4812	440
10	Chennai	10	12	9675	9261	414
11	Coimbatore	10	11	3927	3590	337
12	Dharmapuri	5	5	1926	1645	281
13	Thiruvallur	7	6	2240	1969	271
14	Theni	7	7	2793	2561	232
15	Thoothukudi	10	10	3948	3735	213
16	Namakkal	8	7	1695	1496	199
17	Madurai	9	9	3962	3764	198
18	Ramanathapuram	7	7	2503	2335	168
19	Tiruppur	6	7	3044	2878	166
20	Kanniyakumari	9	7	3168	3023	145
21	Sivagangai	11	11	2860	2765	95
22	Pudukkottai	12	12	3757	3694	63
23	Erode	8	8	2357	2305	52
24	Karur	6	6	1607	1570	37
25	Ariyalur	4	4	1483	1531	-48
26	Perambalur	3	3	817	866	-49
27	Thiruvarur	9	8	3023	3080	-57
28	The Nilgiris	5	5	1184	1301	-117
29	Kancheepuram	8	8	6260	6503	-243
30	Thanjavur	7	8	5300	5567	-267
31	Krishnagiri	4	5	2712	3059	-347
32	Thiruvannamalai	7	7	4689	5280	-591
TAMIL NADU		259	261	120119	113438	6681

DISTRICT-WISE PERFORMANCE OF DELIVERIES, CAESARIAN, MTPs AND STERILISATIONS IN GOVERNMENT HOSPITALS (UPTO MARCH - 2014)

Sl. No.	Name of the District	Total Deliveries	Caesarian		M.T.P.		Sterilisation
			Elective	Emergency	with Stern	Plain	
1	ARIYALUR	3706	703	1772	152	84	1483
2	CHENNAI	40916	2763	16917	664	2548	9675
3	COIMBATORE	10825	831	4944	323	78	3927
4	CUDDALORE	16460	1100	7175	695	60	6004
5	DARMAPURI	7163	3015	261	105	275	1926
6	DINDIGUL	8132	952	2324	132	109	3211
7	ERODE	5126	992	2394	78	137	2357
8	KANCHEEPURAM	16592	1488	5767	396	153	6260
9	KANNIYAKUMARI	5399	998	2705	153	99	3168
10	KARUR	4192	259	1748	213	134	1607
11	KRISHNAGIRI	9257	283	3516	53	176	2712
12	MADURAI	18427	2340	5117	266	389	3962
13	NAGAPATTINAM	9767	301	5373	181	178	4339
14	NAMAKKAL	5115	319	2715	147	285	1695
15	PERAMBALUR	3046	324	1482	84	11	817
16	PUDUKKOTTAI	9262	0	3742	119	241	3757
17	RAMNAD	6482	2312	999	98	128	2503
18	SALEM	11063	632	4948	407	70	3116
19	SIVAGANGAI	6776	1330	2613	131	185	2860
20	THANJAVUR	20289	0	8010	189	265	5300
21	THE NILGIRIS	2912	628	897	53	4	1184
22	THENI	9663	1117	4022	99	194	2793
23	TRICHY	11939	4135	380	887	64	4378
24	THIRUNELVELI	12439	1922	4451	141	419	5252
25	THIRUVALLUR	6207	422	2460	52	122	2240
26	THIRUVANNAMALAI	9511	531	2527	369	501	4689
27	THIRUVARUR	7769	670	2949	12	376	3023
28	THOOTHUKUDI	10565	0	5299	218	74	3948
29	THIRUPPUR	8793	700	4432	201	256	3044
30	VELLORE	22415	1242	7131	438	487	7711
31	VILLUPURAM	15161	291	4625	495	486	7317
32	VIRUDHUNAGAR	10028	988	4981	111	219	3861
TAMIL NADU		345397	33588	128676	7662	8807	120119

**FAMILY WELFARE CONTRACEPTIVE STOCK POSITION IN TAMILNADU
(AS ON 31.03.2014)**

Sl. No.	Details	Copper - T IUD (in pieces)	Nirodh (in pieces)	Oral Pills (in cycles)
1	Opening Balance as on 01.03.2014	652336	9209051	415189
2	Quantity Received in March - 2014	140186	0	0
3	Total Stock available in March-2014	792522	9209051	415189
4	a) Distributed in March -2014	35323	659813	20954
	b) Quantity collected as samples for testing from districts	0	0	0
	TOTAL	35323	659813	20954
5	Closing Stock as on 31.03.2014	757199	8549238	394235

**DISTRICT-WISE FAMILY WELFARE CONTRACEPTIVE STOCK POSITION
(AS ON 31.03.2014)**

Sl. No.	Name of the District	Copper - T IUD (in pieces)	Nirodh (in pieces)	Oral Pills (in cycles)
1	Ariyalur	10381	128728	13682
2	Chennai	88236	161358	13576
3	Coimbatore	44684	418024	23219
4	Cuddalore	27389	174090	15728
5	Dharmapuri	34345	387430	12455
6	Dindigul	24763	300458	15055
7	Erode	20994	289325	12757
8	Kancheepuram	38798	304274	23638
9	Kanniyakumari	15432	276632	7944
10	Karur	4675	148100	4045
11	Krishnagiri	9387	181180	15433
12	Madurai	30389	243348	8416
13	Nagapattinam	18358	262008	9258
14	Namakkal	19057	249110	10285
15	Perambalur	4832	152333	8479
16	Pudukottai	18936	247846	13013
17	Ramanathpuram	18940	298969	13425
18	Salem	29849	223291	18866
19	Sivagangai	19028	240816	9928
20	Thanjavur	26654	355500	15841
21	The Nilgris	8272	295012	10449
22	Theni	14001	212820	8436
23	Trichy	43495	461250	4742
24	Tirunelveli	26213	379455	13448
25	Tiruvallur	12154	283953	5874
26	Thiruvannamalai	25100	383077	18107
27	Thiruvarur	17783	181111	8855
28	Thoothukudi	20547	436755	12479
29	Tiruppur	6804	211385	1946
30	Vellore	27225	238570	18915
31	Villupuram	29141	210540	18985
32	Virudhunagar	21337	212490	6956
Total		757199	8549238	394235

**DISTRICT-WISE STERILISATION AND I.U.D PERFORMANCE
FOR THE YEAR 2012-13**

Sl. No .	Name of the District	Sterilisation				I.U.D		
		E.L.D.	Achievement	%	Rank	E.L.D	Achievement	%
1	Kanyakumari	11000	11149	101.4	1	6500	5116	78.7
2	Ariyalur	3000	2969	99.0	2	5500	4751	86.4
3	Vellore	22500	21203	94.2	3	15000	11628	77.5
4	Thiruvallur	13300	12429	93.5	4	14000	10664	76.2
5	Erode	12000	11187	93.2	5	10000	9346	93.5
6	Virudhunagar	12500	11539	92.3	6	11000	9340	84.9
7	Tiruppur	8700	7948	91.4	7	10000	6088	60.9
8	Coimbatore	14500	13178	90.9	8	17500	14373	82.1
9	Nagapattinam	6000	5450	90.8	9	9500	8014	84.4
10	Dindigul	12000	10809	90.1	10	13200	12390	93.9
11	Ramanathapuram	7000	6186	88.4	11	9000	8632	95.9
12	Thirunelveli	16500	14499	87.9	12	16500	13983	84.7
13	Villupuram	13500	11811	87.5	13	16500	15310	92.8
14	Theni	7200	6275	87.2	14	6000	4809	80.2
15	Namakkal	8200	7081	86.4	15	10500	9194	87.6
16	Sivagangai	7100	6121	86.2	16	9500	7520	79.2
17	Chennai	31600	27107	85.8	17	38000	36892	97.1
18	Kancheepuram	17000	14564	85.7	18	14000	10483	74.9
19	The Nilgiris	3300	2825	85.6	19	4500	3971	88.2
20	Thoothukudi	9500	8110	85.4	20	10500	9679	92.2
21	Thiruvannamalai	12500	10604	84.8	21	13200	10940	82.9
22	Karur	5000	4236	84.7	22	7000	6250	89.3
23	Krishnagiri	10500	8766	83.5	23	11500	10662	92.7
24	Madurai	16500	13713	83.1	24	15000	9960	66.4
25	Thanjavur	13500	11158	82.7	25	17000	13665	80.4
26	Salem	18500	15051	81.4	26	16500	12365	74.9
27	Thiruchirapalli	12000	9701	80.8	27	13500	11255	83.4
28	Cuddalore	13000	10416	80.1	28	16000	16551	103.4
29	Pudukkottai	7500	5878	78.4	29	9500	8348	87.9
30	Dharmapuri	10500	8220	78.3	30	10500	10529	100.3
31	Perambalur	2500	1908	76.3	31	4000	2764	69.1
32	Thiruvarur	6600	4899	74.2	32	9100	8557	94.0
TAMIL NADU		365000	316990	86.8		390000	334029	85.6

**QUALITY ASSURANCE COMMITTEE / F.W DEATH INSURANCE SCHEME
AT DISTRICT LEVEL FOR THE YEAR 2014**

NAME OF THE DISTRICTS		No. of Deaths			NO. OF MEETINGS HELD AT DISTRICT LEVEL	CLAIM SUBMITTED	SETTLED
		LSCS with Tubectomy	Tubectomy	MTP with Tubectomy			
I Quarter (Jan'14 to Mar '14)	1	Dindigul	0	1	0	0	0
	2	Madurai	0	2	0	0	0
	3	Sivagangai	1	0	0	0	0
TOTAL			1	3	0	0	0

**QUALITY ASSURANCE COMMITTEE / F.W DEATH INSURANCE SCHEME AT
DISTRICT LEVEL FOR THE YEAR 2013**

NAME OF THE DISTRICTS		NO. OF DEATHS	NO. OF MEETINGS HELD AT DISTRICT LEVEL	CLAIM SUBMITTED	SETTLED
I Quarter (Jan'13 to Mar '13) Upto March 2013	1	Thirunelveli	1	1	0
	2	Chennai	2	2	1
	3	Dharmapuri	1	1	1
	4	Thiruvarur	1	1	1
	5	Kancheepuram	1	1	1
	6	Thanjavur	1	1	1
	7	Erode	1	1	1
II Quarter (Apr'13 to June '13) Up to June 2013	1	Thiruvarur	1	1	1
	2	Coimbatore	1	1	0
	3	Salem	2	2	2
	4	Nagapattinam	1	1	1
	5	Tirunelveli	2	2	2
	6	T.V. Malai	1	1	0
	7	Madurai	1	1	1
	8	Dharmapuri	1	1	1
III Quarter (July'13 to Sep '13) Up to September 2013	1	Salem	2	2	0
	2	Virudhunagar	1	1	0
	3	Tirunelveli	3	3	2
	4	Villupuram	1	1	1
	5	Kancheepuram	1	1	0
	6	Tanjavur	1	1	0
IV Quarter (Oct 13 - Dec 13) Upto Dec' 13	1	Tirunelveli	2	0	0
	2	Salem	2	0	0
	3	Cuddalore	1	1	0
	4	Pudukkottai	1	1	0
	5	Coimbatore	1	1	0
TOTAL		34	30	30	17

EQUIPMENTS AVAILABILITY IN THE DISTRICTS

SL.NO	NAME OF THE DISTRICTS	EQUIPMENTS AVAILABLE							
		AUTOCLAVES	TUBECTOMY KIT	LAPROSCOPIC INSTRUMENT					
				SINGLE PUNCTURE			DOUBLE PUNCTURE		
				L	A	C	R	L	A
1	Chennai Corporation	0	0	0	0	0	8	8	0
2	Coimbatore	15	50	0	0	0	4	4	0
3	Cuddalore	15	20	2	0	2	4	2	2
4	Dharmapuri	5	100	3	1	2	3	0	3
5	Dindigul	3	50	13	7	6	5	2	3
6	Erode	5	25	4	4	0	0	0	0
7	Kancheepuram	5	25	1	0	1	10	4	6
8	Kanniyakumari	9	50	3	2	1	13	11	2
9	Karur	4	50	4	1	3	5	3	2
10	Krishnagiri	4	50	3	2	1	2	2	0
11	Madurai	4	50	8	8	0	7	7	0
12	Nagapattinam	5	50	3	2	1	2	1	1
13	Namakkal	14	50	10	4	6	2	2	0
14	Perambalur	5	20	8	3	5	1	1	0
15	Pudukkottai	0	40	10	8	2	8	6	2
16	Ramanathapuram	13	50	6	1	5	6	1	5
17	Salem	5	86	8	3	5	4	3	1
18	Sivagangai	10	100	7	1	6	1	0	1
19	Thanjavur	11	50	13	1	12	14	7	7
20	The Nilgiris	6	50	0	0	0	5	5	0
21	Theni	6	50	7	0	7	0	0	0
22	Thiruchirappalli	12	50	16	7	9	14	8	6
23	Thirunelveli	9	50	7	3	4	12	9	3
24	Thiruvallur	8	50	1	1	0	1	1	0
25	Thiruvannamalai	3	25	0	0	0	1	1	0
26	Thiruvarur	5	50	1	1	0	2	2	0
27	Tiruppur	0	0	0	0	0	4	4	0
28	Thoothukudi	6	20	16	4	12	4	4	0
29	Vellore	15	20	8	8	0	3	2	1
30	Villupuram	0	50	10	3	7	10	2	8
31	Virudhunagar	4	20	9	3	6	1	1	0
TOTAL		206	1351	181	78	103	156	103	53

FAMILY WELFARE SERVICE PROVIDERS
LAPAROSCOPIC TRAINING CENTRES

SL. NO	NAME OF THE INSTITUTE	NAME OF THE SERVICE PROVIDER	CONTACT NUMBER
1	MEDL. COLLEGE HPL. VILLUPPURAM	Dr. Arasi, MD, OG.,	9840885860
2	DIST. HEAD QTRS. HPL. CUDDALORE	Dr. G. Kala, MD., DGO.,	8763673585
3	DIST. HEAD QTRS. HPL. DINDIGUL	Dr. Nisha MD, OG.,	9894886540
4	MEDL. COLLEGE HPL. TANJAVUR	Dr. Gomathi MD, OG.,	9360311326
5	MEDL. COLLEGE HPL. TRICHY	Dr. Kalarani, MD, OG.,	9360315733
6	MEDL. COLLEGE HPL. COIMBATORE	Dr.Sumathi, MD., DGO.,	9884498977
7	MEDL. COLLEGE HPL. THIRUNELVELI	Dr.M.Suriya Gandhi, MD., DGO.,	9443612811
8	GOVT. IOG HPL. FOR W&CH EGMORE, CHENNAI - 8.	Dr.Usha Rani MD DGO.,	9176611669

NO SCALPAL VASECTOMY STATE / DISTRICT TRAINERS

SL. NO	NAME OF THE SERVICE PROVIDER	NAME OF THE INSTITUTE	CONTACT NUMBER
STATE TRAINER			
1	Dr. Selvaraj,	RSRM MEDL. COLLEGE HPL. CHENNAI	9443284583
DISTRICT TRAINER			
1	Dr. Rajagopal,	MEDL. COLLEGE HPL., TRICHY	9842476084
2	Dr. Krishnakumar,	DIST. HEAD QTRS. HPL., ERODE	9865258858
3	Dr. P. Senthilkumar,	GH, UTHIRAIMERUR, KANCHEEPURAM	9443475660
4	Dr. Rammanohar	GPHC JAMUNAMARUTHUR, THIRUVANNAMALAI	9786133717
5	Dr. Leelakrishna	KILPAKKAM MEDL. COLLEGE HPL. CHENNAI	9841162090
6	Dr. V. Muthaiah	GOVT. HQ. HPL., PUDUKKOTTAI	9443494928
7	Dr.J.John Griston	GH, PADMANABAPURAM, KANYAKUMARI	9486948059
8	Dr.D.Bala Murali	GOVT. HQ.USILAMPATTI, MADURAI	9443548450
9	Dr.S.Paramasivam	GH, KUMBAKONAM, THANJAVUR	9443123355
10	Dr.T.Prabakaran	GH, THIRUPATTHUR, VELLORE	9443229324
11	Dr.Sridhar	MEDL. COLLEGE HPL. THIRUNELVELI	9442176363
12	Dr.P.Saravana Kumar	GH, CHIDAMBARAM, CUDDALORE	9444326631

Training Status of Doctors and Staff nurses in MVA Technique
(MARCH 2014)

SL. NO.	DISTRICT	2011-12		2012-13 (upto Jan'14)		2013-14 (upto Mar'14)		2013-14 (From Mar'14)	
		Phase I		Phase II		Phase III		Phase IV	
		Drs	SNs	Drs	SNs	Drs	SNs	Drs	SNs
1	Vellore	19	29					6	12
2	Kancheepuram	12	18					3	0
3	Tiruvallur	14	19						
4	Tirunelveli	20	35					5	0
5	Tiruvannamalai	17	25						
6	Coimbatore	11	15						
7	Madurai	13	21						
8	Villupuram	20	35						
9	Tiruchy			24	41			5	9
10	Pudukottai			19	26				
11	Perambalur			4	9				
12	Ariyalur			5	8				
13	Karur			11	14				
14	Thanjavur			14	21			6	12
15	Nagapattinam			12	14				
16	Tiruvarur			11	18				
17	Cuddalore			21	25			6	12
18	Dharmapuri			14	18				
19	Krishnagiri			14	17				
20	Salem					12	20		
21	Namakkal					12	19		
22	Erode					10	5		
23	Thiruppur					3	6		
24	Nilagiris					3	7		
25	Dindigul					12	15		
26	Virudhunagar					11	18		
27	Sivagangai					12	12		
28	Theni					8	11		
29	Ramnad					9	12		
30	Thoothukudi					17	24		
31	Kanyakumari					17	20		
	Total	126	197	149	211	126	169	31	45

FAMILY WELFARE INDEMNITY SCHEME

The scheme shall provide coverage for Death following sterilization operation (inclusive of death during process of sterilization operation), Failure of sterilization, treatment expenses arising out of Complications due to sterilization operation and Indemnity Cover to Doctors/Health Facilities due to sterilization operation.

The scheme shall provide the following benefits:

Section	Coverage	Limits
A	Death following sterilization (inclusive of death during process of sterilization operation) in hospital or within 7 days from the date of discharge from the hospital.	Rs. 2 lakh
B	Death following sterilization within 8-30 days from the date of discharge from the hospital.	Rs.50,000/-
C	Failure of Sterilisation	Rs.30,000/-
D	Cost of treatment in hospital and upto 60 days arising out of complication following sterilization operation (inclusive of complication during process of sterilization operation) from the date of discharge.	Actual not exceeding Rs.25,000/-

